



Hazardous Material & UST – Environmental Desktop Review

I-64 / I-75 Widening from MP 111 to MP 118

KYTC Item No. 7-8909.00

Fayette County, Kentucky

July 9, 2019



Table of Contents

| | |
|-------------------------------|---|
| 1 – Project Description | 1 |
| Purpose and Need | 1 |
| Proposed Alternatives | 1 |
| 2 – Desktop Review | 2 |
| 3 – Next Steps | 4 |
| 4 – References..... | 4 |

Appendix A – Photos

Appendix B – Figures

Appendix C – Environmental Data Resources, Inc. Database Search

1 – Project Description

The Kentucky Transportation Cabinet (KYTC) proposes to widen interstates 64/75 (I-64/I-75) along an approximate 6.67-mile section where the two interstates are combined in Fayette County (KYTC Item No. 7-8909.00). The project begins at the I-64/I-75 southern split at MilePoint (MP) 111 and ends at the I-64/I-75 northern split at MP 118.

Purpose and Need

The purpose of the project is to decrease congestion and improve safety, operations, and roadway traffic capacity on the combined I-64/I-75 interstate route around Lexington. The project is needed to address increased traffic as well as anticipated, continued population growth in Fayette and surrounding counties.

Based on historic trends (i.e., over 1,500 more vehicles per year), it is expected that traffic on this section will exceed 130,000 vehicles per day by 2040, which is well over the capacity of the current six-lane highway. Congestion issues exist currently related to the interchanges and traffic incidents in the corridor cause major “non-recurrent” congestion problems. A review of crash data for this section of the interstate also shows that the number of crashes has increased every year since 2012. The number of crashes has increased faster than the traffic volume, indicating that the crash rate has also been increasing.

Proposed Alternatives

Proposed (Build) alternatives considered variations on typical sections for the mainline widening. Four typical sections were reviewed by the project team during a Value Engineering (VE) analysis. The review of these typical sections included considerations of traffic, safety, funding, and a focus on the project’s purpose and need.

Three mainline typical sections were carried forward for further development. All three alternatives added a through lane (from 3 to 4) in each direction and sought to stay within existing right-of-way. The three alternatives proposed the following:

- **Alternative 1** – 4, 11-foot lanes with an 8-foot, 8-inch inside shoulder and 12-foot outside shoulder
- **Alternative 2** – 4, 12-foot lanes with an 8-foot inside shoulder and 12-foot outside shoulder
- **Alternative 3 (Preferred Alternative)**– 4, 12-foot lanes with a 10-foot inside shoulder and 12-foot outside shoulder and following the existing grade

Various alternatives have been considered but have been dismissed. The No Build Alternative was considered but has been dismissed because it does not address the project’s purpose of decreasing congestion and improving safety, operations, and capacity. Similarly, Alternatives 1 and 2 were considered but were ultimately dismissed as well. These alternatives did not meet current interstate design standards and would have required design exceptions be approved for their construction.

Alternative 3 has been selected as the **Preferred Ultimate Build Alternative** as it does meet current interstate design standards. This alternative stays within existing right-of-way.

The project is currently funded at \$30 million, which is not sufficient to construct all design elements proposed as part of the Alternative. Due to these funding considerations, the Preferred Ultimate Build Alternative proposes to divide the project into segments for construction letting priority. All project elements and their impacts as associated with the Preferred Ultimate Build Alternative are considered in this technical study as well as the project's environmental document, however.

The three segments, from north to south, are listed below.

- Segment 1 – Northern interstate split to Newtown Pike
- Segment 2 – Newtown Pike to Paris Pike (auxiliary lanes) (Priority segment for construction)
- Segment 3 – Paris Pike to the southern interstate split

In addition to the segments, stand-alone improvements have also been proposed and will be constructed along with construction of the segments. Stand-alone improvements proposed include:

- A. Southbound (SB) Newtown Pike entrance ramp lane addition
- B. SB Paris Pike entrance ramp extension
- C. Northbound (NB) I-64/I-75 merge extension at the southern split
- D. NB Newtown Pike entrance ramp improvements

The first phase of the Preferred Ultimate Build Alternative currently proposes to provide auxiliary lanes between Newtown Pike and Paris Pike in both directions (Segment 2), add an additional SB entrance ramp lane at Newtown Pike (A), extend the SB Paris Pike on-ramp to meet current standards (B), and improve the NB I-64 on-ramp at the southern interstate split (C).

Project corridor photos are included in Appendix A. Appendix B, Figure 1 shows the project location; Figure 2 shows the sites identified for consideration as a result of this desktop review.

2 – Desktop Review

HDR Engineering, Inc. was tasked with preparing an Environmental Desktop Review relative to the Proposed Alternatives. Specifically, the review considered the potential to encounter hazardous materials or underground storage tanks (USTs) as a result of right-of-way acquisition and/or construction disturbance. This review is not intended to constitute an environmental Phase I site assessment per the American Society of Testing (ASTM) E1527-13 guidance.

This effort included a review of aerial imagery limited to currently available online mapping, windshield survey, review of online Property Valuation Administration (PVA) data, and a database search conducted by Environmental Data Resources, Inc (EDR) dated December 4, 2018.

The EDR database search included sites within 250 feet of the existing interstate and its associated interchanges and underpasses/overpasses and then extended an additional one mile from that boundary to include additional sites. Sites were identified and tabulated as either within the 250-foot boundary or as within 0.25 mile, 0.5 mile, or 1.0 mile of the boundary. The databases searched included federal, state, local, tribal, and EDR proprietary databases as defined by ASTM E 1527-13. The EDR environmental database report is in Appendix C.

The EDR database search identified 92 records within the 250-foot boundary. Many of these records represent site locations that were identified in multiple databases, however. Furthermore, of the 92 records, 18 were records from the listing of the state spill and/or release related database (SPILLS).

A windshield survey was conducted February 5-6, 2019. The purpose of the windshield survey was to identify recognized environmental conditions in the project corridor and areas adjacent to the corridor. The windshield survey was also conducted to review data provided through the EDR database search.

The reviews of the database records, aerial imagery, PVA data and the windshield survey resulted in identification of no sites with potential to be directly impacted by the project, through either right-of-way acquisition or construction activities. However, five sites were identified within sufficient proximity to the project such that they should be noted for future consideration should the project footprint increase. The five sites are shown in the table below.

Table 1 – Potential UST/Hazardous Materials Sites

| Site Name | Site Address | Segment(s) or Stand-Alone Improvement |
|--------------------------------|-------------------|---------------------------------------|
| KYTC Maintenance Garage | 3115 Kearney Road | 1 |
| Shell Gas Station | 1951 Stanton Way | 1, D |
| Marathon Gas Station | 1900 Newtown Pike | 2, A |
| BP Gas Station | 2115 N Broadway | 3 |
| Marathon Gas Station | 1971 N Broadway | 2, B |

The KYTC Maintenance Garage is the only site with right-of-way abutting the interstate right-of-way. The remaining four sites are active gas stations located adjacent to intersecting roadways, specifically at Newtown Pike and North Broadway. All four have active underground storage tanks.

3 – Next Steps

Because the current Preferred Ultimate Build Alternative stays within existing right-of-way, no phase II environmental investigations are recommended at present. If the project footprint increases to include these five sites or if excavations become necessary at these sites, Phase II investigations may be necessary to determine potential to encounter contaminants as a result of construction activities.

4 – References

Environmental Data Resources, Inc (EDR). EDR Area/Corridor Report, I-75/I-64 Split, Lexington, KY 40511. Inquiry Number: 5502179.5s. December 4, 2018.

Fayette County, Kentucky, Property Valuation Administrator. <http://fayettepva.com/>. Web site accessed March 21, 2019.

Google Maps. Lexington, Kentucky. <https://www.google.com/maps/@38.0892347,-84.4815304,8636m/data=!3m1!1e3> Web site accessed March 20-25, 2019.

A large, solid blue rectangular block positioned on the left side of the page, partially overlapping the title area.A large, solid grey rectangular block positioned below the blue block on the left side of the page.A dark grey rectangular block positioned at the top right of the page.A solid black rectangular block positioned at the bottom right of the page.

Appendix A - Photos



Photo 1 – KYTC Maintenance Garage at 3115 Kearney Road (Segment 1)



Photo 2 – Shell Gas Station at 1951 Stanton Way (Segment 1, Stand-Alone Improvement D)



Photo 3 – Marathon Gas Station at 1900 Newtown Pike (Segment 2, Stand-Alone Improvement A)



Photo 4 – BP Gas Station at 2115 North Broadway (Segment 3)



Photo 5 – Marathon Gas Station at 1771 North Broadway (Segment 2, Stand-Alone Improvement B)



Appendix B - Figures

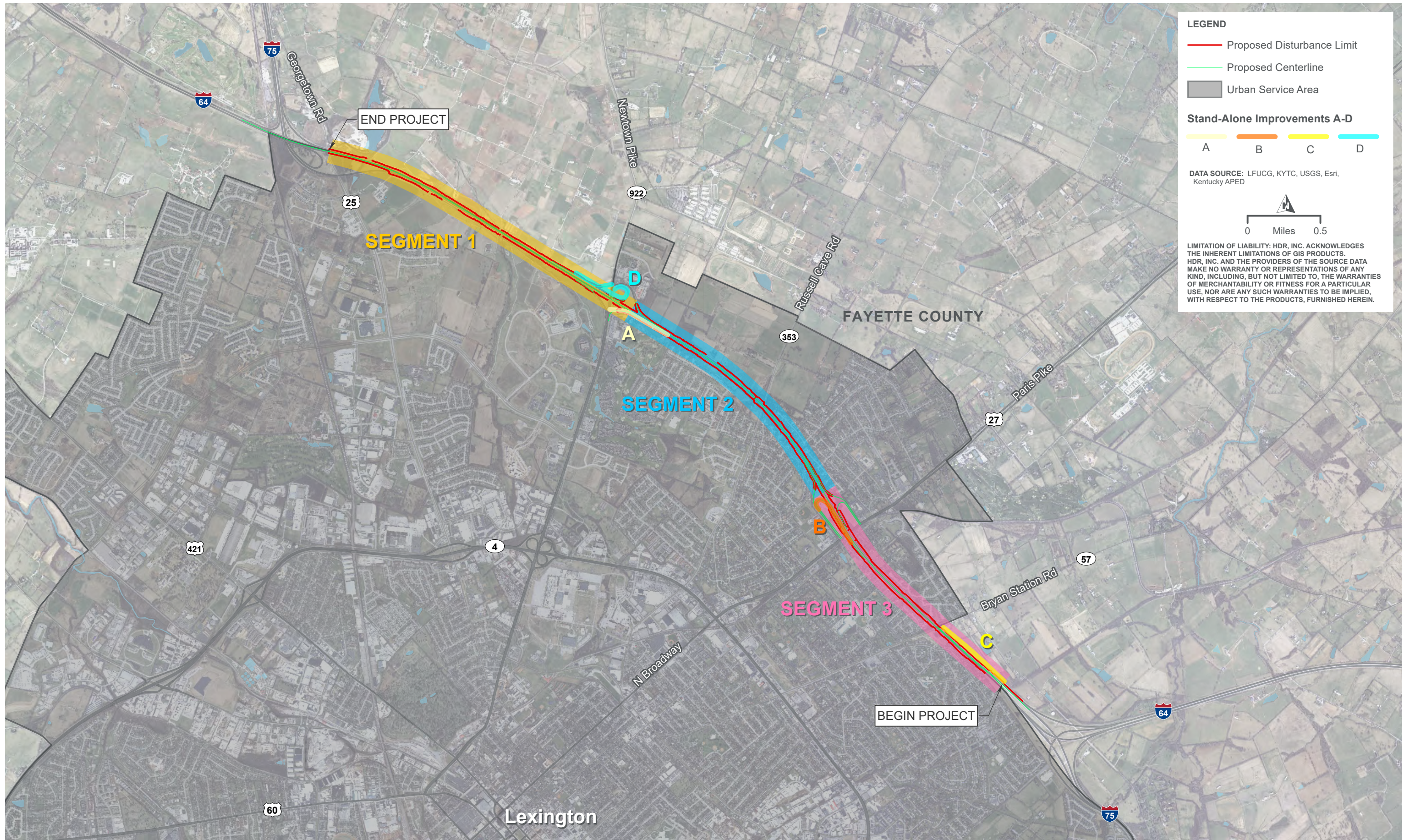

FIGURE 1: PROJECT LOCATION
I-64/I-75 WIDENING, KYTC ITEM 7-8909.00
FAYETTE COUNTY, KY



FIGURE 2A: HAZARDOUS MATERIAL & UST
I-64/I-75 WIDENING, KYTC ITEM 7-8909.00
FAYETTE COUNTY, KY



FIGURE 2B: HAZARDOUS MATERIAL & UST
I-64/I-75 WIDENING, KYTC ITEM 7-8909.00
FAYETTE COUNTY, KY

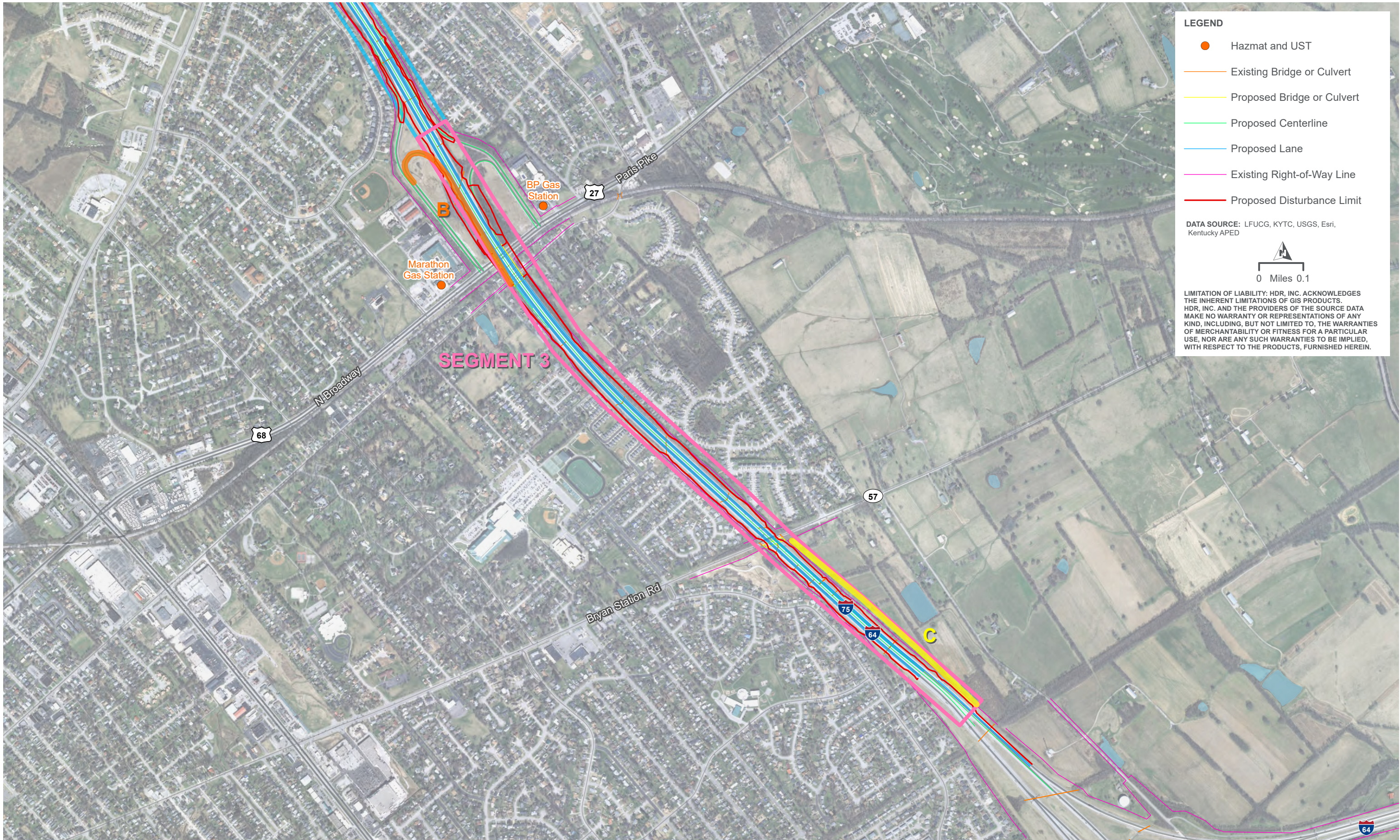
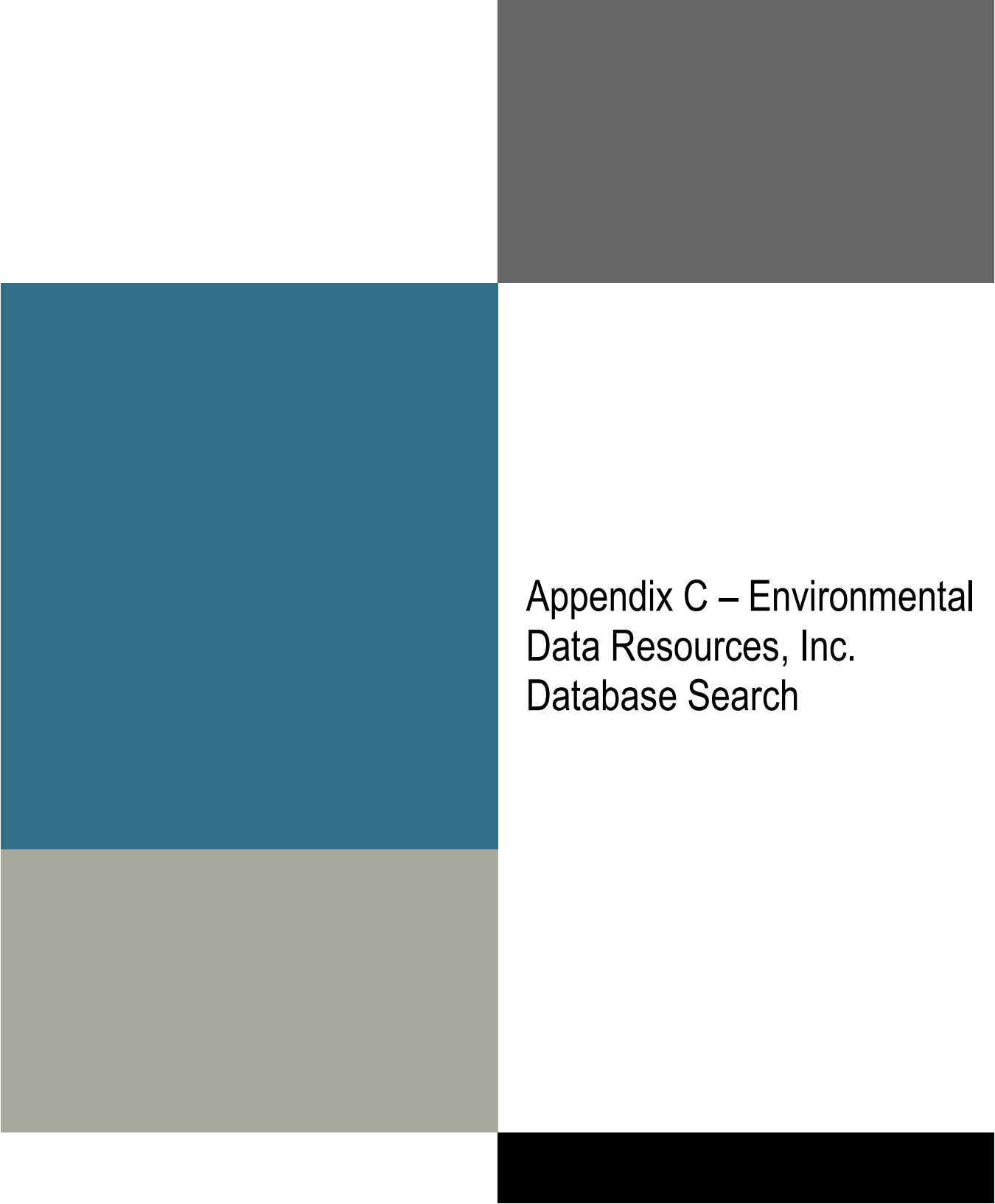

FIGURE 2C: HAZARDOUS MATERIAL & UST
I-64/I-75 WIDENING, KYTC ITEM 7-8909.00
FAYETTE COUNTY, KY

A large graphic on the left side of the page, composed of several overlapping rectangles in shades of blue, grey, and black. The blue rectangle is the largest and is positioned on the left. A grey rectangle is positioned to its right, and a black rectangle is positioned below it. The text 'Appendix C – Environmental Data Resources, Inc. Database Search' is overlaid on the right side of the blue rectangle.

Appendix C – Environmental Data Resources, Inc. Database Search

I-75/I-64 Split

I-75/I-64 Split

Lexington, KY 40511

Inquiry Number: 5502179.5s

December 04, 2018

EDR Area / Corridor Report



6 Armstrong Road, 4th floor
Shelton, CT 06484
Toll Free: 800.352.0050
www.edrnet.com

TABLE OF CONTENTS

| <u>SECTION</u> | <u>PAGE</u> |
|--|-------------|
| Executive Summary | ES1 |
| Mapped Sites Summary | 2 |
| Key Map | 4 |
| Map Findings Summary | 5 |
| Focus Maps | 9 |
| Map Findings | 45 |
| Orphan Summary | OR-1 |
| Government Records Searched/Data Currency Tracking | GR-1 |

Thank you for your business.
Please contact EDR at 1-800-352-0050
with any questions or comments.

Disclaimer - Copyright and Trademark Notice

This Report contains certain information obtained from a variety of public and other sources reasonably available to Environmental Data Resources, Inc. It cannot be concluded from this Report that coverage information for the target and surrounding properties does not exist from other sources. **NO WARRANTY EXPRESSED OR IMPLIED, IS MADE WHATSOEVER IN CONNECTION WITH THIS REPORT. ENVIRONMENTAL DATA RESOURCES, INC. SPECIFICALLY DISCLAIMS THE MAKING OF ANY SUCH WARRANTIES, INCLUDING WITHOUT LIMITATION, MERCHANTABILITY OR FITNESS FOR A PARTICULAR USE OR PURPOSE. ALL RISK IS ASSUMED BY THE USER. IN NO EVENT SHALL ENVIRONMENTAL DATA RESOURCES, INC. BE LIABLE TO ANYONE, WHETHER ARISING OUT OF ERRORS OR OMISSIONS, NEGLIGENCE, ACCIDENT OR ANY OTHER CAUSE, FOR ANY LOSS OF DAMAGE, INCLUDING, WITHOUT LIMITATION, SPECIAL, INCIDENTAL, CONSEQUENTIAL, OR EXEMPLARY DAMAGES. ANY LIABILITY ON THE PART OF ENVIRONMENTAL DATA RESOURCES, INC. IS STRICTLY LIMITED TO A REFUND OF THE AMOUNT PAID FOR THIS REPORT.** Purchaser accepts this Report "AS IS". Any analyses, estimates, ratings, environmental risk levels or risk codes provided in this Report are provided for illustrative purposes only, and are not intended to provide, nor should they be interpreted as providing any facts regarding, or prediction or forecast of, any environmental risk for any property. Only a Phase I Environmental Site Assessment performed by an environmental professional can provide information regarding the environmental risk for any property. Additionally, the information provided in this Report is not to be construed as legal advice.

Copyright 2018 by Environmental Data Resources, Inc. All rights reserved. Reproduction in any media or format, in whole or in part, of any report or map of Environmental Data Resources, Inc., or its affiliates, is prohibited without prior written permission.

EDR and its logos (including Sanborn and Sanborn Map) are trademarks of Environmental Data Resources, Inc. or its affiliates. All other trademarks used herein are the property of their respective owners.

EXECUTIVE SUMMARY

A search of available environmental records was conducted by Environmental Data Resources, Inc (EDR). The report was designed to assist parties seeking to meet the search requirements of EPA's Standards and Practices for All Appropriate Inquiries (40 CFR Part 312), the ASTM Standard Practice for Environmental Site Assessments (E 1527-13), the ASTM Standard Practice for Environmental Site Assessments for Forestland or Rural Property (E 2247-16), the ASTM Standard Practice for Limited Environmental Due Diligence: Transaction Screen Process (E 1528-14) or custom requirements developed for the evaluation of environmental risk associated with a parcel of real estate.

SUBJECT PROPERTY INFORMATION

ADDRESS

I-75/I-64 SPLIT
LEXINGTON, KY 40511

TARGET PROPERTY SEARCH RESULTS

The Target Property was identified in the following databases.

Page Numbers and Map Identifications refer to the EDR Area/Corridor Report where detailed data on individual sites can be reviewed.

Sites listed in ***bold italics*** are in multiple databases.

STANDARD ENVIRONMENTAL RECORDS

State- and tribal - equivalent CERCLIS

SHWS: State Leads List

A review of the SHWS list, as provided by EDR, and dated 09/25/2018 has revealed that there are 3 SHWS sites within the requested target property.

| <u>Site</u> | <u>Address</u> | <u>Map ID / Focus Map(s)</u> | <u>Page</u> |
|---|---------------------------------------|------------------------------|------------------|
| I-64 ABANDONED DRUM Facility Id: 53235 Facility Status: Closed | MEDIAN AT I-64 & I-7 | C8 / 5 | 49 |
| I-64 ABANDONED DRUM Facility Id: 53235 Facility Status: Closed | I-64 (MM 72) | C9 / 5 | 50 |
| <i>BP OIL COMPANY</i> Facility Id: 62200 Facility Status: Closed | <i>I-75 & NEWTOWN PIKE</i> | <i>G33 / 9</i> | <i>71</i> |

State and tribal leaking storage tank lists

SB193: SB193 Branch Site Inventory List

A review of the SB193 list, as provided by EDR, and dated 09/05/2006 has revealed that there are 3

EXECUTIVE SUMMARY

SB193 sites within the requested target property.

| <u>Site</u> | <u>Address</u> | <u>Map ID / Focus Map(s)</u> | <u>Page</u> |
|---|--------------------------------|------------------------------|-------------|
| ESTEP SHELL Facility Id: 8257034 | 1951 STANTON WAY | E19 / 6 | 56 |
| BP OIL COMPANY Facility Id: 9047034 | I-75 & NEWTOWN PIKE | G33 / 9 | 71 |
| CHEVRON 42643 Facility Id: 4886034 | 1900 NEWTOWN PIKE | H38 / 9 | 83 |

State and tribal registered storage tank lists

UST: Underground Storage Tank Database

A review of the UST list, as provided by EDR, and dated 08/07/2018 has revealed that there are 9 UST sites within the requested target property.

| <u>Site</u> | <u>Address</u> | <u>Map ID / Focus Map(s)</u> | <u>Page</u> |
|---|--------------------------------|------------------------------|-------------|
| NORTH FARM - MAINE C Tank Status: TRM Facility Id: 66976 | 1925 RESEARCH FARM R | D14 / 6 | 53 |
| ESTEPP SHELL SERVICE Tank Status: TAC Facility Id: 62151 | 1951 STANTON WAY | E22 / 6 | 58 |
| CROSSROADS NO 5 Tank Status: TRM Tank Status: TR8 Facility Id: 62164 | 2070 NEWTOWN PIKE | F28 / 6 | 64 |
| BP OIL COMPANY Tank Status: TRM Facility Id: 62200 | I-75 & NEWTOWN PIKE | G33 / 9 | 71 |
| CHEVRON 42643 Tank Status: DUP Tank Status: TRM Tank Status: TAC Facility Id: 1035 | 1900 NEWTOWN PIKE | H38 / 9 | 83 |
| BP OIL STATION Tank Status: TAC Tank Status: TTC Facility Id: 62204 Closed In Place Date: 07/25/2007 | 2115 NORTH BROADWAY | J53 / 10 | 101 |
| CLARKS PUMP N SHOP # Tank Status: TR8 Tank Status: TAC Tank Status: DUP Facility Id: 62185 | 1971 N BROADWAY | L64 / 13 | 114 |
| LEXINGTON FIRE DEPT Tank Status: TR8 Facility Id: 66961 | 1725 N B WAY | M65 / 13 | 123 |
| ATHENS SHELL | 5345 ATHENS BOONESBO | 71 / 17 | 128 |

EXECUTIVE SUMMARY

Tank Status: TRM
Tank Status: TEX
Facility Id: 62195

ADDITIONAL ENVIRONMENTAL RECORDS

Records of Emergency Release Reports

SPILLS: State spills

A review of the SPILLS list, as provided by EDR, and dated 08/07/2018 has revealed that there are 18 SPILLS sites within the requested target property.

| <u>Site</u> | <u>Address</u> | <u>Map ID / Focus Map(s)</u> | <u>Page</u> |
|---|----------------|------------------------------|-------------|
| Not reported Facility Status: Env. Closed Inc ID: 2321574 | | 1 / 4 | 44 |
| Not reported Facility Status: Env. Closed Inc ID: 2302523 | | 6 / 5 | 48 |
| Not reported Facility Status: Env. Closed Inc ID: 2421851 | | 10 / 5 | 50 |
| Not reported Facility Status: Env. Closed Inc ID: 2354223 | | 11 / 5 | 51 |
| Not reported Facility Status: Env. Closed Inc ID: 2335039 | | 12 / 5 | 51 |
| Not reported Facility Status: Env. Closed Inc ID: 2333454 | | 15 / 6 | 54 |
| Not reported Facility Status: Env. Closed Inc ID: 2406580 | | D17 / 6 | 55 |
| Not reported Facility Status: Env. Closed Inc ID: 2386053 | | D18 / 6 | 56 |
| Not reported Facility Status: Env. Closed Inc ID: 2418479 | | E23 / 6 | 60 |
| Not reported Facility Status: Env. Closed Inc ID: 2268910 | | E24 / 6 | 61 |
| Not reported Facility Status: Env. Closed Inc ID: 2379990 | | H42 / 9 | 93 |
| Not reported | | H43 / 9 | 94 |

EXECUTIVE SUMMARY

| | | |
|---|----------|-----|
| Facility Status: Env. Closed Inc ID: 2358498 | | |
| Not reported Facility Status: Env. Closed Inc ID: 174873 | 45 / 10 | 95 |
| Not reported Facility Status: Env. Closed Inc ID: 2375126 | 46 / 10 | 96 |
| Not reported Facility Status: Env. Closed Inc ID: 174666 | 47 / 10 | 97 |
| Not reported Facility Status: Env. Closed Inc ID: 2257106 | J50 / 10 | 99 |
| Not reported Facility Status: Env. Closed Inc ID: 2304376 | 58 / 13 | 111 |
| Not reported Facility Status: Env. Closed Inc ID: 2421513 | 70 / 14 | 127 |

Other Ascertainable Records

RCRA NonGen / NLR: RCRA - Non Generators / No Longer Regulated

A review of the RCRA NonGen / NLR list, as provided by EDR, and dated 03/01/2018 has revealed that there are 11 RCRA NonGen / NLR sites within the requested target property.

| <u>Site</u> | <u>Address</u> | <u>Map ID / Focus Map(s)</u> | <u>Page</u> |
|--|--------------------------------|------------------------------|-------------|
| KYDOH FE02-034-0064- EPA ID:: KYR000008250 | I-64E RAMP TO I-75N | A2 / 5 | 44 |
| KYDOH FE02-034-0064- EPA ID:: KYR000008268 | N-S RR OVER I-64 W O | A3 / 5 | 45 |
| KYDOH FE02-034-0075- EPA ID:: KYR000008243 | I-75 S OVER I-64 | A4 / 5 | 46 |
| KYDOH FE02-034-0025- EPA ID:: KYR000008334 | US 25 OVER I-64 & I- | B5 / 5 | 47 |
| NEWTOWN PIKE EXXON (EPA ID:: KYR000047290 | 2070 NEWTOWN PIKE | F27 / 6 | 63 |
| BP OIL COMPANY EPA ID:: KYD985087741 | I-75 & NEWTOWN PIKE | G33 / 9 | 71 |
| CLARK'S PUMP-N-SHOP EPA ID:: KYR000036111 | 1900 NEWTOWN PIKE | H34 / 9 | 80 |
| BP OIL STATION EPA ID:: KYD985092774 | 2115 NORTH BROADWAY | J53 / 10 | 101 |
| KYDOH FE02-034-0075- EPA ID:: KYR000008326 | I-75 N OVER CSX RR & | 57 / 10 | 109 |
| CHEVRON U.S.A., INC. | 1971 N. BROADWAY | L62 / 13 | 112 |

EXECUTIVE SUMMARY

EPA ID:: KYD985081777
 KYDOH FE02-034-0064-
 EPA ID:: KYR000008342

HUME RD OVER W I-64

69 / 14

126

FINDS: Facility Index System/Facility Registry System

A review of the FINDS list, as provided by EDR, and dated 08/07/2018 has revealed that there are 13 FINDS sites within the requested target property.

| <u>Site</u> | <u>Address</u> | <u>Map ID / Focus Map(s)</u> | <u>Page</u> |
|---|----------------------------|------------------------------|-------------|
| I 64 ABANDONED DRUM Registry ID:: 110045119466 | I 64 | C7 / 5 | 49 |
| ESTEPP SHELL Registry ID:: 110024538776 | 1951 STATION WAY | E21 / 6 | 57 |
| NEWTOWN PIKE EXXON (Registry ID:: 110033626789 | 2070 NEWTOWN PIKE | F26 / 6 | 62 |
| NEWTOWN PIKE EXXON (Registry ID:: 110045100412 | 2070 NEWTOWN PIKE | F27 / 6 | 63 |
| CLARK'S PUMP-N-SHOP Registry ID:: 110017221512 | 1900 NEWTOWN PIKE | H36 / 9 | 81 |
| KY 922 - FAYETTE CO Registry ID:: 110045070784 | KY 922 | H40 / 9 | 92 |
| KYTC ITEM #7-252.01 Registry ID:: 110041940282 | KY 922/NEWTOWN PIKE | H41 / 9 | 93 |
| RADCLIFFE RD CAPITAL Registry ID:: 110040460621 | 809 FARRA CT | I48 / 10 | 97 |
| DOLLAR GENERAL Registry ID:: 110070134412 | 2167 N BROADWAY | K51 / 10 | 99 |
| BP OIL STATION Registry ID:: 110003239148 | 2115 NORTH BROADWAY | J53 / 10 | 101 |
| CHEVRON U.S.A., INC. Registry ID:: 110003236052 | 1971 N. BROADWAY | L62 / 13 | 112 |
| CLARKS PUMP N SHOP # Registry ID:: 110045100476 | 1971 N BROADWAY | L63 / 13 | 114 |
| WRITT STATION SUBD Registry ID:: 110045164291 | LACLEDE AVE | 66 / 13 | 124 |

ECHO: Enforcement & Compliance History Information

A review of the ECHO list, as provided by EDR, and dated 09/02/2018 has revealed that there are 8 ECHO sites within the requested target property.

| <u>Site</u> | <u>Address</u> | <u>Map ID / Focus Map(s)</u> | <u>Page</u> |
|---|--------------------------|------------------------------|-------------|
| NEWTOWN PIKE EXXON (Registry ID:: 110033626789 | 2070 NEWTOWN PIKE | F26 / 6 | 62 |
| CLARK'S PUMP-N-SHOP | 1900 NEWTOWN PIKE | H36 / 9 | 81 |

EXECUTIVE SUMMARY

| | | | |
|-----------------------------|----------------------------|-----------------|------------|
| Registry ID: 110017221512 | | | |
| KY 922 - FAYETTE CO | KY 922 | H40 / 9 | 92 |
| Registry ID: 110045070784 | | | |
| KYTC ITEM #7-252.01 | KY 922/NEWTOWN PIKE | H41 / 9 | 93 |
| Registry ID: 110041940282 | | | |
| RADCLIFFE RD CAPITAL | 809 FARRA CT | I48 / 10 | 97 |
| Registry ID: 110040460621 | | | |
| DOLLAR GENERAL | 2167 N BROADWAY | K51 / 10 | 99 |
| Registry ID: 110070134412 | | | |
| BP OIL STATION | 2115 NORTH BROADWAY | J53 / 10 | 101 |
| Registry ID: 110003239148 | | | |
| CHEVRON U.S.A., INC. | 1971 N. BROADWAY | L62 / 13 | 112 |
| Registry ID: 110003236052 | | | |

ASBESTOS: Asbestos Notification Listing

A review of the ASBESTOS list, as provided by EDR, and dated 10/04/2018 has revealed that there is 1 ASBESTOS site within the requested target property.

| <u>Site</u> | <u>Address</u> | <u>Map ID / Focus Map(s)</u> | <u>Page</u> |
|----------------------|-------------------|------------------------------|-------------|
| UNIVERSITY OF KY - N | 2397 TURNER PLACE | D16 / 6 | 54 |

Financial Assurance: Financial Assurance Information Listing

A review of the Financial Assurance list, as provided by EDR, has revealed that there are 6 Financial Assurance sites within the requested target property.

| <u>Site</u> | <u>Address</u> | <u>Map ID / Focus Map(s)</u> | <u>Page</u> |
|--|--------------------------------|------------------------------|-------------|
| ESTEPP SHELL SERVICE | 1951 STANTON WAY | E22 / 6 | 58 |
| Database: Financial Assurance 2, Date of Government Version: 05/14/2014 AI: 62151 | | | |
| CROSSROADS NO 5 | 2070 NEWTOWN PIKE | F28 / 6 | 64 |
| Database: Financial Assurance 2, Date of Government Version: 05/14/2014 AI: 62164 | | | |
| BP OIL COMPANY | I-75 & NEWTOWN PIKE | G33 / 9 | 71 |
| Database: Financial Assurance 2, Date of Government Version: 05/14/2014 AI: 62200 | | | |
| SPEAK CHEVRON | 1900 NEW TOWN PIKE | H35 / 9 | 81 |
| Database: Financial Assurance 2, Date of Government Version: 05/14/2014 AI: 1035 | | | |
| BULK OIL #6307 | 2115 NORTH BROADWAY | J55 / 10 | 109 |
| Database: Financial Assurance 2, Date of Government Version: 05/14/2014 AI: 62204 | | | |
| CLARKS PUMP N SHOP # | 1971 N BROADWAY | L64 / 13 | 114 |
| Database: Financial Assurance 2, Date of Government Version: 05/14/2014 AI: 62185 | | | |

EXECUTIVE SUMMARY

LEAD: Environmental Lead Program Report Tracking Database

A review of the LEAD list, as provided by EDR, and dated 01/27/2017 has revealed that there is 1 LEAD site within the requested target property.

| <u>Site</u> | <u>Address</u> | <u>Map ID / Focus Map(s)</u> | <u>Page</u> |
|--------------|---------------------|------------------------------|-------------|
| Not reported | 2009 OLD PARIS ROAD | 59 / 13 | 111 |

NPDES: Permitted Facility Listing

A review of the NPDES list, as provided by EDR, and dated 08/27/2018 has revealed that there are 9 NPDES sites within the requested target property.

| <u>Site</u> | <u>Address</u> | <u>Map ID / Focus Map(s)</u> | <u>Page</u> |
|---|----------------------|------------------------------|-------------|
| KTC 034 0075 097-111 Facility Status: INACTIVE KY DES #: KYR100248 | I75 FAYETTE COUNTY | 13 / 6 | 52 |
| EA3 PUMPING STATION Facility Status: Effective KY DES #: KYR10M209 | 1181 PROVIDENCE PLAC | 29 / 6 | 69 |
| CHEVRON #42643 Facility Status: INACTIVE KY DES #: KYG910030 | 1900 NEWTOWN PIKE | H39 / 9 | 92 |
| KY 922 - FAYETTE CO Facility Status: Terminated KY DES #: KYR10H227 | KY 922 | H44 / 9 | 95 |
| RADCLIFFE RD CAPITAL Facility Status: ACTIVE KY DES #: KYR10E399 | 809 FARRA CT | I49 / 10 | 98 |
| DOLLAR GENERAL Facility Status: Effective KY DES #: KYR10L913 | 2167 N BROADWAY | K52 / 10 | 100 |
| PCN 07-1156, FOR SYP Facility Status: INACTIVE KY DES #: KYR109354 | I-75/I-64 | N67 / 14 | 125 |
| PCN 061038 Facility Status: INACTIVE KY DES #: KYR108189 | I-75/I-64 | N68 / 14 | 125 |
| KTC IM NH MA 75-4 (5) Facility Status: INACTIVE KY DES #: KYR101454 | LEX/TENN STATE LINE | 72 / 17 | 134 |

EDR HIGH RISK HISTORICAL RECORDS

EDR Exclusive Records

EDR Hist Auto: EDR Exclusive Historical Auto Stations

A review of the EDR Hist Auto list, as provided by EDR, has revealed that there are 9 EDR Hist Auto

EXECUTIVE SUMMARY

sites within the requested target property.

| <u>Site</u> | <u>Address</u> | <u>Map ID / Focus Map(s)</u> | <u>Page</u> |
|----------------------|--------------------|------------------------------|-------------|
| ESTEPPS BLUEGRASS SH | 1951 STATON WAY | E20 / 6 | 57 |
| PATS CHEVRON | 2070 NEWTOWN PIKE | F25 / 6 | 62 |
| ESTEPP SHELL INC | 1951 NEWTOWN RD | 30 / 9 | 69 |
| JOHNSONS GULF SERVIC | 1920 NEWTOWN PIKE | G32 / 9 | 70 |
| SPEAKS INC | 1900 NEWTOWN RD | H37 / 9 | 82 |
| BROADWAY BP | 2115 N BROADWAY | J54 / 10 | 108 |
| WATTS BP SERVICE | 2115 N BROADWAY ST | 56 / 10 | 109 |
| JERRYS CHEVRON | 1971 N BROADWAY ST | L60 / 13 | 112 |
| CHEVRON FOOD MART | 1971 N BROADWAY | L61 / 13 | 112 |

EDR RECOVERED GOVERNMENT ARCHIVES

Exclusive Recovered Govt. Archives

RGA HWS: Recovered Government Archive State Hazardous Waste Facilities List

A review of the RGA HWS list, as provided by EDR, has revealed that there is 1 RGA HWS site within the requested target property.

| <u>Site</u> | <u>Address</u> | <u>Map ID / Focus Map(s)</u> | <u>Page</u> |
|------------------------------------|-------------------|------------------------------|-------------|
| BP OIL 24342 Facility ID: 62200 | 1920 NEWTOWN PIKE | G31 / 9 | 70 |

SURROUNDING SITES: SEARCH RESULTS

Surrounding sites were identified in the following databases.

Page Numbers and Map Identifications refer to the EDR Area/Corridor Report where detailed data on individual sites can be reviewed.

Sites listed in ***bold italics*** are in multiple databases.

Unmappable (orphan) sites are not considered in the foregoing analysis.

STANDARD ENVIRONMENTAL RECORDS

Federal RCRA generators list

RCRA-LQG: RCRA - Large Quantity Generators

A review of the RCRA-LQG list, as provided by EDR, and dated 03/01/2018 has revealed that there is 1 RCRA-LQG site within approximately 0.25 miles of the requested target property.

| <u>Site</u> | <u>Address</u> | <u>Direction / Distance</u> | <u>Map ID / Focus Map(s)</u> | <u>Page</u> |
|---------------------|-------------------|-----------------------------|------------------------------|-------------|
| KENTUCKY DEPARTMENT | 3115 KEARNEY ROAD | 0 - 1/8 (0.001 mi.) | O75 / 1 | 140 |

EXECUTIVE SUMMARY

EPA ID:: KYD981805716

State- and tribal - equivalent CERCLIS

SHWS: State Leads List

A review of the SHWS list, as provided by EDR, and dated 09/25/2018 has revealed that there are 13 SHWS sites within approximately 1 mile of the requested target property.

| Site | Address | Direction / Distance | Map ID / Focus Map(s) | Page |
|---|-----------------------------|---------------------------------|-----------------------|------------|
| KTC FAYETTE CO MAINT Facility Id: 51805 Facility Status: Closed | 3115 KEARNEY RD | 0 - 1/8 (0.001 mi.) | 073 / 1 | 135 |
| MINIT MART #672 PARI Facility Id: 51710 Facility Status: Closed | 1949 N BROADWAY | W 0 - 1/8 (0.012 mi.) | M79 / 13 | 143 |
| KNIGHTS INN PROPERTY Facility Id: 118883 Facility Status: Closed | KNIGHTS INN | NE 0 - 1/8 (0.065 mi.) | 86 / 6 | 154 |
| ROGER OWENS PROPERTY Facility Id: 134085 Facility Status: Closed | 1817 GERALD DRIVE AP | SW 1/8 - 1/4 (0.175 mi.) | 95 / 9 | 172 |
| HI-ACRES SHOPPING CE Facility Id: 129187 Facility Status: Active | BRYAN STATION RD | WSW 1/4 - 1/2 (0.400 mi.) | 104 / 13 | 190 |
| UNIVERSITY OF KENTUC Facility Id: 4958 Facility Status: Closed | UK COLDSREAM FARM, I | NNE 1/2 - 1 (0.515 mi.) | S106 / 6 | 192 |
| UNIVERSITY OF KENTUC Facility Id: 4958 Facility Status: Closed | UK SPINDLETOP FARM, | NNE 1/2 - 1 (0.515 mi.) | S107 / 6 | 193 |
| UNIVERSITY OF KENTUC Facility Id: 5001 Facility Status: Closed | CARNAHAN CONF CENTER | SW 1/2 - 1 (0.536 mi.) | 108 / 9 | 194 |
| MADDEN FARMS Facility Id: 52716 Facility Status: Closed | 2030 WINCHESTER ROAD | SSW 1/2 - 1 (0.606 mi.) | 109 / 17 | 194 |
| DUFFS ASHLAND SERVIC Facility Id: 51709 Facility Status: Closed | 177 W NEW CIRCLE RD | WSW 1/2 - 1 (0.870 mi.) | 110 / 13 | 195 |
| MINI MARKET Facility Id: 62080 Facility Status: Closed | 108 NE NEW CIRCLE RO | SW 1/2 - 1 (0.910 mi.) | 111 / 13 | 201 |
| EARLEY BIRD CLEANERS Facility Id: 37955 Facility Status: Managed | 1542 N LIMESTONE | SW 1/2 - 1 (0.930 mi.) | 112 / 13 | 202 |
| GARON PROPERTY-SAFEL Facility Id: 67482 | 212 NEW CIRCLE RD | SSW 1/2 - 1 (0.935 mi.) | 113 / 13 | 203 |

EXECUTIVE SUMMARY

Facility Status: Closed

State and tribal leaking storage tank lists

PSTEAF: Facility Ranking List

A review of the PSTEAF list, as provided by EDR, and dated 10/01/2018 has revealed that there is 1 PSTEAF site within approximately 0.5 miles of the requested target property.

| <u>Site</u> | <u>Address</u> | <u>Direction / Distance</u> | <u>Map ID / Focus Map(s)</u> | <u>Page</u> |
|---|------------------------|------------------------------|------------------------------|-------------|
| MINIT MART #672 PARI Facility Id: 51710 | 1949 N BROADWAY | W 0 - 1/8 (0.012 mi.) | M79 / 13 | 143 |

SB193: SB193 Branch Site Inventory List

A review of the SB193 list, as provided by EDR, and dated 09/05/2006 has revealed that there are 4 SB193 sites within approximately 0.5 miles of the requested target property.

| <u>Site</u> | <u>Address</u> | <u>Direction / Distance</u> | <u>Map ID / Focus Map(s)</u> | <u>Page</u> |
|---|-------------------------|----------------------------------|------------------------------|-------------|
| SHELL, BROADWAY Facility Id: 1154034 | 1949 N BROADWAY | W 0 - 1/8 (0.012 mi.) | M80 / 13 | 150 |
| DAIRY MART NO 118 Facility Id: 5219034 | 1116 WINDBURN DR | SW 1/4 - 1/2 (0.262 mi.) | 102 / 9 | 187 |
| GTE LEXINGTON Facility Id: 2995034 | 1832 BRYAN STATION R | WSW 1/4 - 1/2 (0.340 mi.) | 103 / 13 | 190 |
| SUPERAMERICA #5393 Facility Id: 6013034 | 2290 ELKHORN DR | SSE 1/4 - 1/2 (0.422 mi.) | 105 / 17 | 191 |

State and tribal registered storage tank lists

UST: Underground Storage Tank Database

A review of the UST list, as provided by EDR, and dated 08/07/2018 has revealed that there are 9 UST sites within approximately 0.25 miles of the requested target property.

| <u>Site</u> | <u>Address</u> | <u>Direction / Distance</u> | <u>Map ID / Focus Map(s)</u> | <u>Page</u> |
|---|------------------------|------------------------------|------------------------------|-------------|
| FAYETTE CO STATE CON Tank Status: TRM Facility Id: 1065 | 3115 KEARNEY RD | 0 - 1/8 (0.001 mi.) | O74 / 1 | 136 |
| MINIT MART #672 PARI Tank Status: TAC Tank Status: TRM Tank Status: TEX Facility Id: 51710 | 1949 N BROADWAY | W 0 - 1/8 (0.012 mi.) | M79 / 13 | 143 |
| READY MIX CONCRETE I Tank Status: TR8 | 3130 GEORGETOWN RD | NNE 0 - 1/8 (0.015 mi.) | B81 / 5 | 151 |

EXECUTIVE SUMMARY

| | | | | |
|----------------------------------|-----------------------------|----------------------------------|-----------------|------------|
| Facility Id: 1030 | | | | |
| LEXINGTON MARRIOTT R | 1800 NEWTOWN PIKE | S 0 - 1/8 (0.100 mi.) | P88 / 9 | 155 |
| Tank Status: TRM | | | | |
| Facility Id: 66464 | | | | |
| E C STANTON INC | 3271 GEORGETOWN RD | ENE 1/8 - 1/4 (0.149 mi.) | 92 / 5 | 163 |
| Tank Status: TRM | | | | |
| Facility Id: 62147 | | | | |
| Closed In Place Date: 01/01/1973 | | | | |
| SPEEDWAY #9395 | 2301 PARIS PIKE | ENE 1/8 - 1/4 (0.165 mi.) | Q94 / 10 | 166 |
| Tank Status: TAC | | | | |
| Tank Status: TRM | | | | |
| Facility Id: 62040 | | | | |
| Closed In Place Date: 08/28/1996 | | | | |
| SPEEDWAY #9627 | 1488 ANNISTON DR | SW 1/8 - 1/4 (0.202 mi.) | R96 / 14 | 172 |
| Tank Status: TRM | | | | |
| Facility Id: 62044 | | | | |
| QUALITY AUTO TRUCK R | 1874 BRYAN STATION R | WSW 1/8 - 1/4 (0.217 mi.) | 99 / 13 | 182 |
| Tank Status: DUP | | | | |
| Facility Id: 62071 | | | | |
| G MART | 2353 PARIS PIKE | NE 1/8 - 1/4 (0.244 mi.) | 100 / 10 | 184 |
| Tank Status: TAC | | | | |
| Facility Id: 62061 | | | | |

AST: Above Ground Storage Tanks

A review of the AST list, as provided by EDR, and dated 08/29/2018 has revealed that there are 4 AST sites within approximately 0.25 miles of the requested target property.

| <u>Site</u> | <u>Address</u> | <u>Direction / Distance</u> | <u>Map ID / Focus Map(s)</u> | <u>Page</u> |
|----------------------|-------------------|-----------------------------|------------------------------|-------------|
| KENTUCKY AMERICAN WA | 1500 HUME RD | NNE 0 - 1/8 (0.034 mi.) | 83 / 14 | 153 |
| MARRIOTT GRIFFIN GAT | 1800 NEWTOWN PIKE | S 0 - 1/8 (0.100 mi.) | P87 / 9 | 155 |
| W B TERRY INVESTMENT | 1800 NEWTOWN PIKE | S 0 - 1/8 (0.100 mi.) | P89 / 9 | 161 |
| Not reported | 1800 NEWTOWN PIKE | S 0 - 1/8 (0.100 mi.) | P90 / 9 | 162 |

State and tribal institutional control / engineering control registries

INST CONTROL: State Superfund Database

A review of the INST CONTROL list, as provided by EDR, and dated 09/25/2018 has revealed that there is 1 INST CONTROL site within approximately 0.5 miles of the requested target property.

| <u>Site</u> | <u>Address</u> | <u>Direction / Distance</u> | <u>Map ID / Focus Map(s)</u> | <u>Page</u> |
|-------------------------|----------------|-----------------------------|------------------------------|-------------|
| UNIVERSITY OF KY COL | | SSW 1/4 - 1/2 (0.261 mi.) | 101 / 5 | 187 |
| Facility Status: ACTIVE | | | | |
| Incident Id: 20445 | | | | |

EXECUTIVE SUMMARY

ADDITIONAL ENVIRONMENTAL RECORDS

Local Brownfield lists

US BROWNFIELDS: A Listing of Brownfields Sites

A review of the US BROWNFIELDS list, as provided by EDR, and dated 09/18/2018 has revealed that there is 1 US BROWNFIELDS site within approximately 0.5 miles of the requested target property.

| <u>Site</u> | <u>Address</u> | <u>Direction / Distance</u> | <u>Map ID / Focus Map(s)</u> | <u>Page</u> |
|---|-----------------------|--------------------------------|------------------------------|-------------|
| FRANKFORT FIRING RAN ACRES property ID: 10373 | BALD KNOB ROAD | W 1/8 - 1/4 (0.214 mi.) | 98 / 1 | 177 |

Other Ascertainable Records

RCRA NonGen / NLR: RCRA - Non Generators / No Longer Regulated

A review of the RCRA NonGen / NLR list, as provided by EDR, and dated 03/01/2018 has revealed that there are 4 RCRA NonGen / NLR sites within approximately 0.25 miles of the requested target property.

| <u>Site</u> | <u>Address</u> | <u>Direction / Distance</u> | <u>Map ID / Focus Map(s)</u> | <u>Page</u> |
|--|----------------------------|----------------------------------|------------------------------|-------------|
| HOLIDAY INN LEXINGTO EPA ID:: KYR000016691 | 1950 NEWTOWN PIKE | E 0 - 1/8 (0.002 mi.) | 76 / 9 | 141 |
| FUJI PHOTO FILM USA, EPA ID:: KYD985082379 | 1800 NEWTOWN PIKE | S 0 - 1/8 (0.100 mi.) | P91 / 9 | 162 |
| SUPERAMERICA #5395 EPA ID:: KYR000007856 | 2301 PARIS PIKE | ENE 1/8 - 1/4 (0.165 mi.) | Q93 / 10 | 164 |
| SPEEDWAY 9627 EPA ID:: KYR000048496 | 1488 ANNISTON DRIVE | SW 1/8 - 1/4 (0.202 mi.) | R97 / 14 | 176 |

ABANDONED MINES: Abandoned Mines

A review of the ABANDONED MINES list, as provided by EDR, and dated 09/10/2018 has revealed that there is 1 ABANDONED MINES site within approximately 0.25 miles of the requested target property.

| <u>Site</u> | <u>Address</u> | <u>Direction / Distance</u> | <u>Map ID / Focus Map(s)</u> | <u>Page</u> |
|-----------------------------|-----------------------------|--------------------------------|------------------------------|-------------|
| GEORGETOWN ROAD QUAR | 3124 GEORGETOWN ROAD | NNE 0 - 1/8 (0.024 mi.) | 82 / 5 | 153 |

EDR HIGH RISK HISTORICAL RECORDS

EDR Exclusive Records

EDR Hist Auto: EDR Exclusive Historical Auto Stations

A review of the EDR Hist Auto list, as provided by EDR, has revealed that there are 3 EDR Hist Auto

EXECUTIVE SUMMARY

sites within approximately 0.125 miles of the requested target property.

| <u>Site</u> | <u>Address</u> | <u>Direction / Distance</u> | <u>Map ID / Focus Map(s)</u> | <u>Page</u> |
|----------------------|--------------------|-----------------------------|------------------------------|-------------|
| INTERSTATE PLAZA INC | 1949 N BROADWAY ST | W 0 - 1/8 (0.011 mi.) | M77 / 13 | 142 |
| WHITSON OMER L | 1949 NO BROADWAY | W 0 - 1/8 (0.012 mi.) | M78 / 13 | 143 |
| TRSAXX SHELL | 561 LISA DR | ENE 0 - 1/8 (0.044 mi.) | 84 / 10 | 154 |

EDR Hist Cleaner: EDR Exclusive Historical Cleaners

A review of the EDR Hist Cleaner list, as provided by EDR, has revealed that there is 1 EDR Hist Cleaner site within approximately 0.125 miles of the requested target property.

| <u>Site</u> | <u>Address</u> | <u>Direction / Distance</u> | <u>Map ID / Focus Map(s)</u> | <u>Page</u> |
|-------------------|-----------------|-----------------------------|------------------------------|-------------|
| HOOK IT UP MOBILE | 622 ANNISTON DR | SW 0 - 1/8 (0.059 mi.) | 85 / 14 | 154 |

MAPPED SITES SUMMARY

Target Property:
I-75/I-64 SPLIT
LEXINGTON, KY 40511

| MAP ID / FOCUS MAP | SITE NAME | ADDRESS | DATABASE ACRONYMS | DIST (ft. & mi.) DIRECTION |
|-----------------------|----------------------|----------------------|---|-------------------------------|
| 1 / 4 | | | SPILLS | TP |
| A2 / 5 | KYDOH FE02-034-0064- | I-64E RAMP TO I-75N | RCRA NonGen / NLR | TP |
| A3 / 5 | KYDOH FE02-034-0064- | N-S RR OVER I-64 W O | RCRA NonGen / NLR | TP |
| A4 / 5 | KYDOH FE02-034-0075- | I-75 S OVER I-64 | RCRA NonGen / NLR | TP |
| B5 / 5 | KYDOH FE02-034-0025- | US 25 OVER I-64 & I- | RCRA NonGen / NLR | TP |
| 6 / 5 | | | SPILLS | TP |
| C7 / 5 | I 64 ABANDONED DRUM | I 64 | FINDS | TP |
| C8 / 5 | I-64 ABANDONED DRUM | MEDIAN AT I-64 & I-7 | SHWS | TP |
| C9 / 5 | I-64 ABANDONED DRUM | I-64 (MM 72) | SHWS | TP |
| 10 / 5 | | | SPILLS | TP |
| 11 / 5 | | | SPILLS | TP |
| 12 / 5 | | | SPILLS | TP |
| 13 / 6 | KTC 034 0075 097-111 | I75 FAYETTE COUNTY | NPDES | TP |
| D14 / 6 | NORTH FARM - MAINE C | 1925 RESEARCH FARM R | UST | TP |
| 15 / 6 | | | SPILLS | TP |
| D16 / 6 | UNIVERSITY OF KY - N | 2397 TURNER PLACE | ASBESTOS | TP |
| D17 / 6 | | | SPILLS | TP |
| D18 / 6 | | | SPILLS | TP |
| E19 / 6 | ESTEP SHELL | 1951 STANTON WAY | SB193 | TP |
| E20 / 6 | ESTEPPS BLUEGRASS SH | 1951 STATON WAY | EDR Hist Auto | TP |
| E21 / 6 | ESTEPP SHELL | 1951 STATION WAY | FINDS | TP |
| E22 / 6 | ESTEPP SHELL SERVICE | 1951 STANTON WAY | UST, Financial Assurance | TP |
| E23 / 6 | | | SPILLS | TP |
| E24 / 6 | | | SPILLS | TP |
| F25 / 6 | PATS CHEVRON | 2070 NEWTOWN PIKE | EDR Hist Auto | TP |
| F26 / 6 | NEWTOWN PIKE EXXON (| 2070 NEWTOWN PIKE | FINDS, ECHO | TP |
| F27 / 6 | NEWTOWN PIKE EXXON (| 2070 NEWTOWN PIKE | RCRA NonGen / NLR, FINDS | TP |
| F28 / 6 | CROSSROADS NO 5 | 2070 NEWTOWN PIKE | UST, Financial Assurance | TP |
| 29 / 6 | EA3 PUMPING STATION | 1181 PROVIDENCE PLAC | NPDES | TP |
| 30 / 9 | ESTEPP SHELL INC | 1951 NEWTOWN RD | EDR Hist Auto | TP |
| G31 / 9 | BP OIL 24342 | 1920 NEWTOWN PIKE | RGA HWS | TP |
| G32 / 9 | JOHNSONS GULF SERVIC | 1920 NEWTOWN PIKE | EDR Hist Auto | TP |
| G33 / 9 | BP OIL COMPANY | I-75 & NEWTOWN PIKE | SHWS, SB193, UST, RCRA NonGen / NLR, Fin... | TP |
| H34 / 9 | CLARK'S PUMP-N-SHOP | 1900 NEWTOWN PIKE | RCRA NonGen / NLR | TP |
| H35 / 9 | SPEAK CHEVRON | 1900 NEW TOWN PIKE | Financial Assurance | TP |
| H36 / 9 | CLARK'S PUMP-N-SHOP | 1900 NEWTOWN PIKE | FINDS, ECHO | TP |
| H37 / 9 | SPEAKS INC | 1900 NEWTOWN RD | EDR Hist Auto | TP |
| H38 / 9 | CHEVRON 42643 | 1900 NEWTOWN PIKE | SB193, UST | TP |
| H39 / 9 | CHEVRON #42643 | 1900 NEWTOWN PIKE | NPDES | TP |

MAPPED SITES SUMMARY

Target Property:
I-75/I-64 SPLIT
LEXINGTON, KY 40511

| MAP ID / FOCUS MAP | SITE NAME | ADDRESS | DATABASE ACRONYMS | DIST (ft. & mi.) DIRECTION |
|-----------------------|----------------------|----------------------|-------------------------------------|-------------------------------|
| H40 / 9 | KY 922 - FAYETTE CO | KY 922 | FINDS, ECHO | TP |
| H41 / 9 | KYTC ITEM #7-252.01 | KY 922/NEWTOWN PIKE | FINDS, ECHO | TP |
| H42 / 9 | | | SPILLS | TP |
| H43 / 9 | | | SPILLS | TP |
| H44 / 9 | KY 922 - FAYETTE CO | KY 922 | NPDES | TP |
| 45 / 10 | | | SPILLS | TP |
| 46 / 10 | | | SPILLS | TP |
| 47 / 10 | | | SPILLS | TP |
| I48 / 10 | RADCLIFFE RD CAPITAL | 809 FARRA CT | FINDS, ECHO | TP |
| I49 / 10 | RADCLIFFE RD CAPITAL | 809 FARRA CT | NPDES | TP |
| J50 / 10 | | | SPILLS | TP |
| K51 / 10 | DOLLAR GENERAL | 2167 N BROADWAY | FINDS, ECHO | TP |
| K52 / 10 | DOLLAR GENERAL | 2167 N BROADWAY | NPDES | TP |
| J53 / 10 | BP OIL STATION | 2115 NORTH BROADWAY | UST, RCRA NonGen / NLR, FINDS, ECHO | TP |
| J54 / 10 | BROADWAY BP | 2115 N BROADWAY | EDR Hist Auto | TP |
| J55 / 10 | BULK OIL #6307 | 2115 NORTH BROADWAY | Financial Assurance | TP |
| 56 / 10 | WATTS BP SERVICE | 2115 N BROADWAY ST | EDR Hist Auto | TP |
| 57 / 10 | KYDOH FE02-034-0075- | I-75 N OVER CSX RR & | RCRA NonGen / NLR | TP |
| 58 / 13 | | | SPILLS | TP |
| 59 / 13 | | 2009 OLD PARIS ROAD | LEAD | TP |
| L60 / 13 | JERRYS CHEVRON | 1971 N BROADWAY ST | EDR Hist Auto | TP |
| L61 / 13 | CHEVRON FOOD MART | 1971 N BROADWAY | EDR Hist Auto | TP |
| L62 / 13 | CHEVRON U.S.A., INC. | 1971 N. BROADWAY | RCRA NonGen / NLR, FINDS, ECHO | TP |
| L63 / 13 | CLARKS PUMP N SHOP # | 1971 N BROADWAY | FINDS | TP |
| L64 / 13 | CLARKS PUMP N SHOP # | 1971 N BROADWAY | UST, Financial Assurance | TP |
| M65 / 13 | LEXINGTON FIRE DEPT | 1725 N B WAY | UST | TP |
| 66 / 13 | WRITT STATION SUBD | LACLEDE AVE | FINDS | TP |
| N67 / 14 | PCN 07-1156, FOR SYP | I-75/I-64 | NPDES | TP |
| N68 / 14 | PCN 061038 | I-75/I-64 | NPDES | TP |
| 69 / 14 | KYDOH FE02-034-0064- | HUME RD OVER W I-64 | RCRA NonGen / NLR | TP |
| 70 / 14 | | | SPILLS | TP |
| 71 / 17 | ATHENS SHELL | 5345 ATHENS BOONESBO | UST | TP |
| 72 / 17 | KTC IM NH MA 75-4 (5 | LEX/TENN STATE LINE | NPDES | TP |
| O73 / 1 | KTC FAYETTE CO MAINT | 3115 KEARNEY RD | SHWS, NPDES | 4 0.001 |
| O74 / 1 | FAYETTE CO STATE CON | 3115 KEARNEY RD | UST | 4 0.001 |
| O75 / 1 | KENTUCKY DEPARTMENT | 3115 KEARNEY ROAD | RCRA-LQG | 4 0.001 |
| 76 / 9 | HOLIDAY INN LEXINGTO | 1950 NEWTOWN PIKE | RCRA NonGen / NLR, FINDS, ECHO | 9 0.002 East |
| M77 / 13 | INTERSTATE PLAZA INC | 1949 N BROADWAY ST | EDR Hist Auto | 60 0.011 West |
| M78 / 13 | WHITSON OMER L | 1949 NO BROADWAY | EDR Hist Auto | 61 0.012 West |

MAPPED SITES SUMMARY

Target Property:
I-75/I-64 SPLIT
LEXINGTON, KY 40511

| MAP ID / FOCUS MAP | SITE NAME | ADDRESS | DATABASE ACRONYMS | DIST (ft. & mi.) DIRECTION |
|-----------------------|----------------------|----------------------|--|-------------------------------|
| M79 / 13 | MINIT MART #672 PARI | 1949 N BROADWAY | SHWS, PSTeAF, UST, Financial Assurance | 61 0.012 West |
| M80 / 13 | SHELL, BROADWAY | 1949 N BROADWAY | SB193 | 61 0.012 West |
| B81 / 5 | READY MIX CONCRETE I | 3130 GEORGETOWN RD | UST | 80 0.015 NNE |
| 82 / 5 | GEORGETOWN ROAD QUAR | 3124 GEORGETOWN ROAD | ABANDONED MINES | 129 0.024 NNE |
| 83 / 14 | KENTUCKY AMERICAN WA | 1500 HUME RD | AST | 181 0.034 NNE |
| 84 / 10 | TRSAXX SHELL | 561 LISA DR | EDR Hist Auto | 234 0.044 ENE |
| 85 / 14 | HOOK IT UP MOBILE | 622 ANNISTON DR | EDR Hist Cleaner | 313 0.059 SW |
| 86 / 6 | KNIGHTS INN PROPERTY | KNIGHTS INN | SHWS, CDL | 341 0.065 NE |
| P87 / 9 | MARRIOTT GRIFFIN GAT | 1800 NEWTOWN PIKE | AST | 529 0.100 South |
| P88 / 9 | LEXINGTON MARRIOTT R | 1800 NEWTOWN PIKE | UST, AIRS | 529 0.100 South |
| P89 / 9 | W B TERRY INVESTMENT | 1800 NEWTOWN PIKE | AST | 529 0.100 South |
| P90 / 9 | | 1800 NEWTOWN PIKE | AST | 529 0.100 South |
| P91 / 9 | FUJI PHOTO FILM USA, | 1800 NEWTOWN PIKE | RCRA NonGen / NLR, FINDS, ECHO | 529 0.100 South |
| 92 / 5 | E C STANTON INC | 3271 GEORGETOWN RD | UST | 788 0.149 ENE |
| Q93 / 10 | SUPERAMERICA #5395 | 2301 PARIS PIKE | RCRA NonGen / NLR, FINDS, ECHO | 872 0.165 ENE |
| Q94 / 10 | SPEEDWAY #9395 | 2301 PARIS PIKE | UST, Financial Assurance | 872 0.165 ENE |
| 95 / 9 | ROGER OWENS PROPERTY | 1817 GERALD DRIVE AP | SHWS, CDL | 925 0.175 SW |
| R96 / 14 | SPEEDWAY #9627 | 1488 ANNISTON DR | UST | 1068 0.202 SW |
| R97 / 14 | SPEEDWAY 9627 | 1488 ANNISTON DRIVE | RCRA NonGen / NLR | 1068 0.202 SW |
| 98 / 1 | FRANKFORT FIRING RAN | BALD KNOB ROAD | US BROWNFIELDS, FINDS | 1130 0.214 West |
| 99 / 13 | QUALITY AUTO TRUCK R | 1874 BRYAN STATION R | UST | 1145 0.217 WSW |
| 100 / 10 | G MART | 2353 PARIS PIKE | UST | 1286 0.244 NE |
| 101 / 5 | UNIVERSITY OF KY COL | | INST CONTROL | 1377 0.261 SSW |
| 102 / 9 | DAIRY MART NO 118 | 1116 WINDBURN DR | SB193, UST, Financial Assurance | 1384 0.262 SW |
| 103 / 13 | GTE LEXINGTON | 1832 BRYAN STATION R | SB193 | 1797 0.340 WSW |
| 104 / 13 | HI-ACRES SHOPPING CE | BRYAN STATION RD | SHWS | 2111 0.400 WSW |
| 105 / 17 | SUPERAMERICA #5393 | 2290 ELKHORN DR | SB193, RCRA NonGen / NLR, FINDS, ECHO | 2229 0.422 SSE |
| S106 / 6 | UNIVERSITY OF KENTUC | UK COLDSREAM FARM, I | SHWS | 2717 0.515 NNE |
| S107 / 6 | UNIVERSITY OF KENTUC | UK SPINDLETOP FARM, | SHWS | 2717 0.515 NNE |
| 108 / 9 | UNIVERSITY OF KENTUC | CARNAHAN CONF CENTER | SHWS | 2828 0.536 SW |
| 109 / 17 | MADDEN FARMS | 2030 WINCHESTER ROAD | SHWS, NPDES | 3202 0.606 SSW |
| 110 / 13 | DUFFS ASHLAND SERVIC | 177 W NEW CIRCLE RD | SHWS, UST, INST CONTROL | 4591 0.870 WSW |
| 111 / 13 | MINI MARKET | 108 NE NEW CIRCLE RO | SHWS | 4805 0.910 SW |
| 112 / 13 | EARLEY BIRD CLEANERS | 1542 N LIMESTONE | SHWS, INST CONTROL, AIRS, DRYCLEANERS | 4913 0.930 SW |
| 113 / 13 | GARON PROPERTY-SAFEL | 212 NEW CIRCLE RD | SHWS, UST, Financial Assurance | 4935 0.935 SSW |

Key Map - 5502179.5s

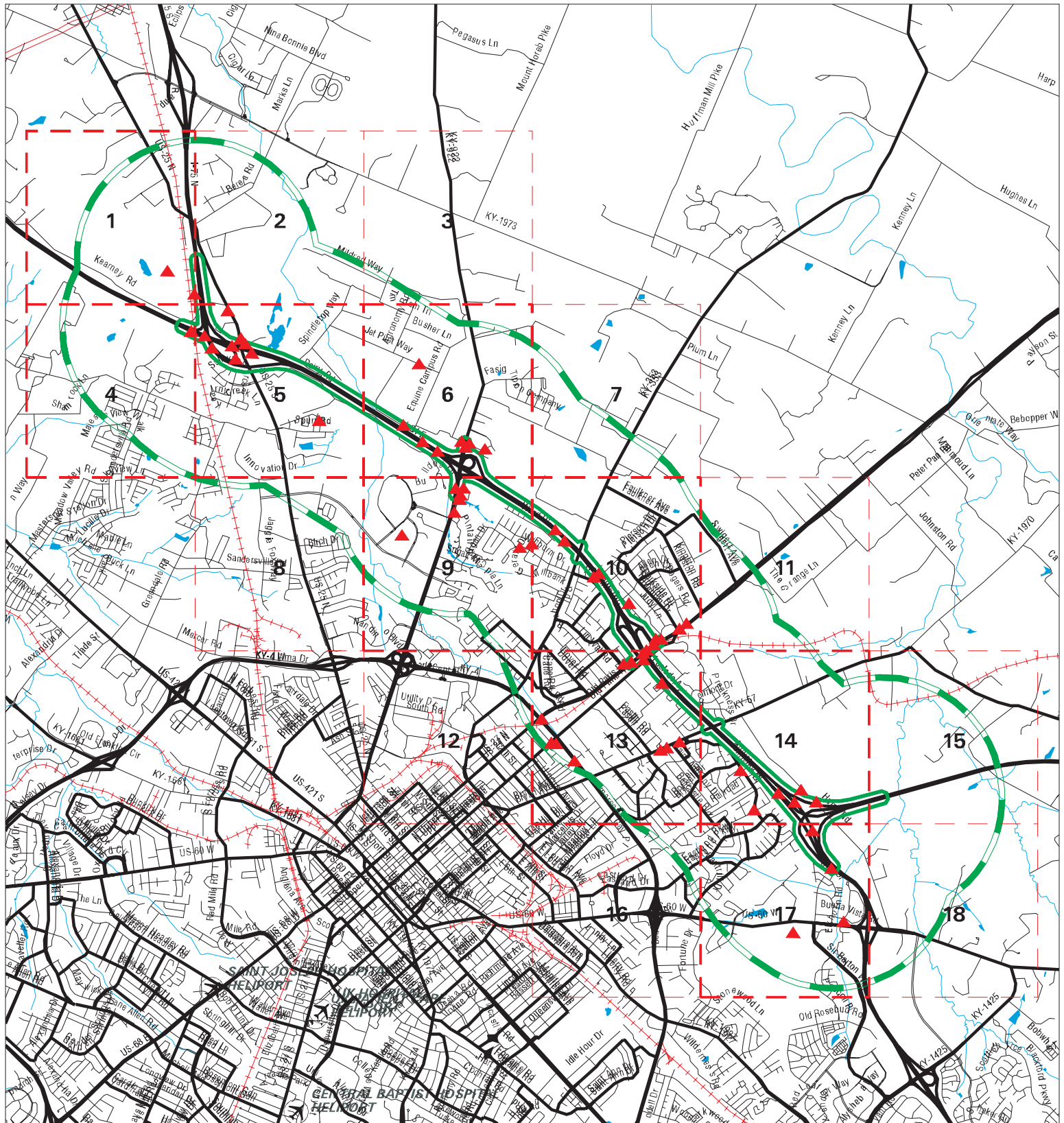

- ▲ Sites
- ↗ Target Property
- ↗ Search Buffer
- ↗ Focus Map - No Sites
- National Priority List Sites
- Dept. Defense Sites
- Indian Reservations BIA



SITE NAME: I-75/I-64 Split
 ADDRESS: I-75/I-64 Split
 CITY/STATE: Lexington KY
 ZIP: 40511

CLIENT: HDR / LMS
 CONTACT: Vincent M. Carbone
 INQUIRY #: 5502179.5s
 DATE: 12/04/18 4:55 PM

MAP FINDINGS SUMMARY

| Database | Search Distance (Miles) | Target Property | < 1/8 | 1/8 - 1/4 | 1/4 - 1/2 | 1/2 - 1 | > 1 | Total Plotted |
|--|-------------------------------|--------------------|-------|-----------|-----------|---------|-----|------------------|
| <u>STANDARD ENVIRONMENTAL RECORDS</u> | | | | | | | | |
| <i>Federal NPL site list</i> | | | | | | | | |
| NPL | 1.000 | | 0 | 0 | 0 | 0 | NR | 0 |
| Proposed NPL | 1.000 | | 0 | 0 | 0 | 0 | NR | 0 |
| NPL LIENS | 1.000 | | 0 | 0 | 0 | 0 | NR | 0 |
| <i>Federal Delisted NPL site list</i> | | | | | | | | |
| Delisted NPL | 1.000 | | 0 | 0 | 0 | 0 | NR | 0 |
| <i>Federal CERCLIS list</i> | | | | | | | | |
| FEDERAL FACILITY | 0.500 | | 0 | 0 | 0 | NR | NR | 0 |
| SEMS | 0.500 | | 0 | 0 | 0 | NR | NR | 0 |
| <i>Federal CERCLIS NFRAP site list</i> | | | | | | | | |
| SEMS-ARCHIVE | 0.500 | | 0 | 0 | 0 | NR | NR | 0 |
| <i>Federal RCRA CORRACTS facilities list</i> | | | | | | | | |
| CORRACTS | 1.000 | | 0 | 0 | 0 | 0 | NR | 0 |
| <i>Federal RCRA non-CORRACTS TSD facilities list</i> | | | | | | | | |
| RCRA-TSDF | 0.500 | | 0 | 0 | 0 | NR | NR | 0 |
| <i>Federal RCRA generators list</i> | | | | | | | | |
| RCRA-LQG | 0.250 | | 1 | 0 | NR | NR | NR | 1 |
| RCRA-SQG | 0.250 | | 0 | 0 | NR | NR | NR | 0 |
| RCRA-CESQG | 0.250 | | 0 | 0 | NR | NR | NR | 0 |
| <i>Federal institutional controls / engineering controls registries</i> | | | | | | | | |
| LUCIS | 0.500 | | 0 | 0 | 0 | NR | NR | 0 |
| US ENG CONTROLS | 0.500 | | 0 | 0 | 0 | NR | NR | 0 |
| US INST CONTROL | 0.500 | | 0 | 0 | 0 | NR | NR | 0 |
| <i>Federal ERNS list</i> | | | | | | | | |
| ERNS | TP | | NR | NR | NR | NR | NR | 0 |
| <i>State- and tribal - equivalent CERCLIS</i> | | | | | | | | |
| SHWS | 1.000 | 3 | 3 | 1 | 1 | 8 | NR | 16 |
| <i>State and tribal landfill and/or solid waste disposal site lists</i> | | | | | | | | |
| SWF/LF | 0.500 | | 0 | 0 | 0 | NR | NR | 0 |
| <i>State and tribal leaking storage tank lists</i> | | | | | | | | |
| PSTEAF | 0.500 | | 1 | 0 | 0 | NR | NR | 1 |
| INDIAN LUST | 0.500 | | 0 | 0 | 0 | NR | NR | 0 |
| SB193 | 0.500 | 3 | 1 | 0 | 3 | NR | NR | 7 |
| <i>State and tribal registered storage tank lists</i> | | | | | | | | |
| FEMA UST | 0.250 | | 0 | 0 | NR | NR | NR | 0 |

MAP FINDINGS SUMMARY

| Database | Search Distance (Miles) | Target Property | < 1/8 | 1/8 - 1/4 | 1/4 - 1/2 | 1/2 - 1 | > 1 | Total Plotted |
|--|-------------------------|-----------------|-------|-----------|-----------|---------|-----|---------------|
| UST | 0.250 | 9 | 4 | 5 | NR | NR | NR | 18 |
| AST | 0.250 | | 4 | 0 | NR | NR | NR | 4 |
| INDIAN UST | 0.250 | | 0 | 0 | NR | NR | NR | 0 |
| State and tribal institutional control / engineering control registries | | | | | | | | |
| ENG CONTROLS | 0.500 | | 0 | 0 | 0 | NR | NR | 0 |
| INST CONTROL | 0.500 | | 0 | 0 | 1 | NR | NR | 1 |
| State and tribal voluntary cleanup sites | | | | | | | | |
| VCP | 0.500 | | 0 | 0 | 0 | NR | NR | 0 |
| INDIAN VCP | 0.500 | | 0 | 0 | 0 | NR | NR | 0 |
| State and tribal Brownfields sites | | | | | | | | |
| BROWNFIELDS | 0.500 | | 0 | 0 | 0 | NR | NR | 0 |
| <u>ADDITIONAL ENVIRONMENTAL RECORDS</u> | | | | | | | | |
| Local Brownfield lists | | | | | | | | |
| US BROWNFIELDS | 0.500 | | 0 | 1 | 0 | NR | NR | 1 |
| Local Lists of Landfill / Solid Waste Disposal Sites | | | | | | | | |
| SWRCY | 0.500 | | 0 | 0 | 0 | NR | NR | 0 |
| HIST LF | 0.500 | | 0 | 0 | 0 | NR | NR | 0 |
| INDIAN ODI | 0.500 | | 0 | 0 | 0 | NR | NR | 0 |
| ODI | 0.500 | | 0 | 0 | 0 | NR | NR | 0 |
| DEBRIS REGION 9 | 0.500 | | 0 | 0 | 0 | NR | NR | 0 |
| IHS OPEN DUMPS | 0.500 | | 0 | 0 | 0 | NR | NR | 0 |
| Local Lists of Hazardous waste / Contaminated Sites | | | | | | | | |
| US HIST CDL | TP | | NR | NR | NR | NR | NR | 0 |
| CDL | TP | | NR | NR | NR | NR | NR | 0 |
| US CDL | TP | | NR | NR | NR | NR | NR | 0 |
| Local Land Records | | | | | | | | |
| LIENS 2 | TP | | NR | NR | NR | NR | NR | 0 |
| Records of Emergency Release Reports | | | | | | | | |
| HMIRS | TP | | NR | NR | NR | NR | NR | 0 |
| SPILLS | TP | 18 | NR | NR | NR | NR | NR | 18 |
| Other Ascertainable Records | | | | | | | | |
| RCRA NonGen / NLR | 0.250 | 11 | 2 | 2 | NR | NR | NR | 15 |
| FUDS | 1.000 | | 0 | 0 | 0 | 0 | NR | 0 |
| DOD | 1.000 | | 0 | 0 | 0 | 0 | NR | 0 |
| SCRD DRYCLEANERS | 0.500 | | 0 | 0 | 0 | NR | NR | 0 |
| US FIN ASSUR | TP | | NR | NR | NR | NR | NR | 0 |
| EPA WATCH LIST | TP | | NR | NR | NR | NR | NR | 0 |
| | | | | | | | | |

MAP FINDINGS SUMMARY

| Database | Search Distance (Miles) | Target Property | < 1/8 | 1/8 - 1/4 | 1/4 - 1/2 | 1/2 - 1 | > 1 | Total Plotted |
|---------------------|-------------------------|-----------------|-------|-----------|-----------|---------|-----|---------------|
| 2020 COR ACTION | 0.250 | | 0 | 0 | NR | NR | NR | 0 |
| TSCA | TP | | NR | NR | NR | NR | NR | 0 |
| TRIS | TP | | NR | NR | NR | NR | NR | 0 |
| SSTS | TP | | NR | NR | NR | NR | NR | 0 |
| ROD | 1.000 | | 0 | 0 | 0 | 0 | NR | 0 |
| RMP | TP | | NR | NR | NR | NR | NR | 0 |
| RAATS | TP | | NR | NR | NR | NR | NR | 0 |
| PRP | TP | | NR | NR | NR | NR | NR | 0 |
| PADS | TP | | NR | NR | NR | NR | NR | 0 |
| ICIS | TP | | NR | NR | NR | NR | NR | 0 |
| FTTS | TP | | NR | NR | NR | NR | NR | 0 |
| MLTS | TP | | NR | NR | NR | NR | NR | 0 |
| COAL ASH DOE | TP | | NR | NR | NR | NR | NR | 0 |
| COAL ASH EPA | 0.500 | | 0 | 0 | 0 | NR | NR | 0 |
| PCB TRANSFORMER | TP | | NR | NR | NR | NR | NR | 0 |
| RADINFO | TP | | NR | NR | NR | NR | NR | 0 |
| HIST FTTS | TP | | NR | NR | NR | NR | NR | 0 |
| DOT OPS | TP | | NR | NR | NR | NR | NR | 0 |
| CONSENT | 1.000 | | 0 | 0 | 0 | 0 | NR | 0 |
| INDIAN RESERV | 1.000 | | 0 | 0 | 0 | 0 | NR | 0 |
| FUSRAP | 1.000 | | 0 | 0 | 0 | 0 | NR | 0 |
| UMTRA | 0.500 | | 0 | 0 | 0 | NR | NR | 0 |
| LEAD SMELTERS | TP | | NR | NR | NR | NR | NR | 0 |
| US AIRS | TP | | NR | NR | NR | NR | NR | 0 |
| US MINES | 0.250 | | 0 | 0 | NR | NR | NR | 0 |
| ABANDONED MINES | 0.250 | | 1 | 0 | NR | NR | NR | 1 |
| FINDS | TP | 13 | NR | NR | NR | NR | NR | 13 |
| ECHO | TP | 8 | NR | NR | NR | NR | NR | 8 |
| UXO | 1.000 | | 0 | 0 | 0 | 0 | NR | 0 |
| DOCKET HWC | TP | | NR | NR | NR | NR | NR | 0 |
| FUELS PROGRAM | 0.250 | | 0 | 0 | NR | NR | NR | 0 |
| AIRS | TP | | NR | NR | NR | NR | NR | 0 |
| ASBESTOS | TP | 1 | NR | NR | NR | NR | NR | 1 |
| COAL ASH | 0.500 | | 0 | 0 | 0 | NR | NR | 0 |
| DRYCLEANERS | 0.250 | | 0 | 0 | NR | NR | NR | 0 |
| Financial Assurance | TP | 6 | NR | NR | NR | NR | NR | 6 |
| LEAD | TP | 1 | NR | NR | NR | NR | NR | 1 |
| NPDES | TP | 9 | NR | NR | NR | NR | NR | 9 |
| UIC | TP | | NR | NR | NR | NR | NR | 0 |

EDR HIGH RISK HISTORICAL RECORDS

EDR Exclusive Records

| | | | | | | | | |
|------------------|-------|---|---|----|----|----|----|----|
| EDR MGP | 1.000 | | 0 | 0 | 0 | 0 | NR | 0 |
| EDR Hist Auto | 0.125 | 9 | 3 | NR | NR | NR | NR | 12 |
| EDR Hist Cleaner | 0.125 | | 1 | NR | NR | NR | NR | 1 |

EDR RECOVERED GOVERNMENT ARCHIVES

Exclusive Recovered Govt. Archives

| | | | | | | | | |
|---------|----|---|----|----|----|----|----|---|
| RGA HWS | TP | 1 | NR | NR | NR | NR | NR | 1 |
|---------|----|---|----|----|----|----|----|---|

MAP FINDINGS SUMMARY

| <u>Database</u> | <u>Search Distance (Miles)</u> | <u>Target Property</u> | <u>< 1/8</u> | <u>1/8 - 1/4</u> | <u>1/4 - 1/2</u> | <u>1/2 - 1</u> | <u>> 1</u> | <u>Total Plotted</u> |
|-----------------|--|----------------------------|-----------------|------------------|------------------|----------------|---------------|--------------------------|
| RGA LF | TP | | NR | NR | NR | NR | NR | 0 |
| - Totals -- | | 92 | 21 | 9 | 5 | 8 | 0 | 135 |

NOTES:

TP = Target Property

NR = Not Requested at this Search Distance

Sites may be listed in more than one database

Focus Map - 1 - 5502179.5s

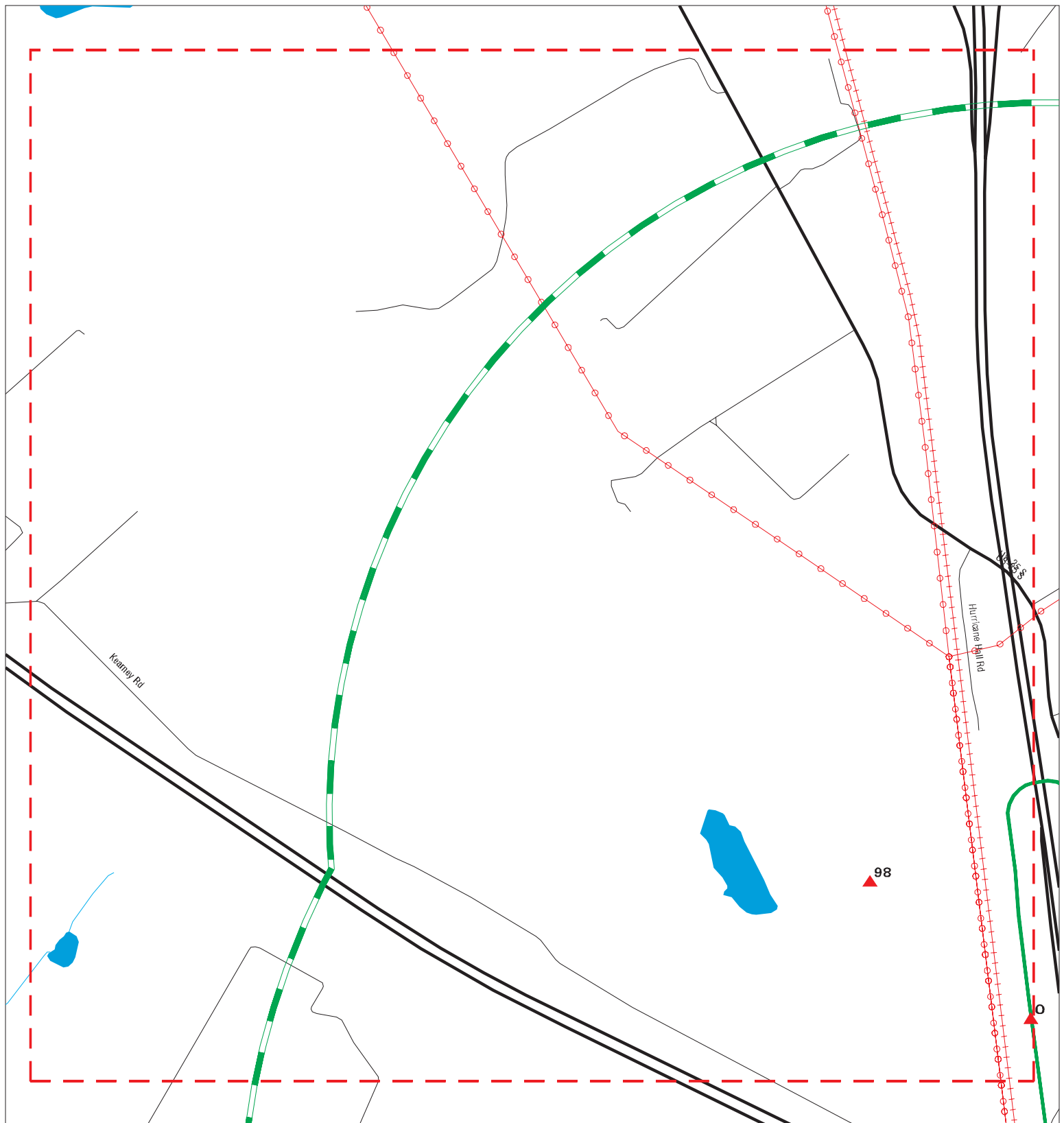

- ▲ Sites
- - - Target Property
- Search Buffer
- - - Focus Map - No Sites
- - - Focus Map - Sites
- Power Line
- National Priority List Sites
- Dept. Defense Sites
- Indian Reservations BIA

0 1/8 1/4 Miles

SITE NAME: I-75/I-64 Split
 ADDRESS: I-75/I-64 Split
 CITY/STATE: Lexington KY
 ZIP: 40511

CLIENT: HDR / LMS
 CONTACT: Vincent M. Carbone
 INQUIRY #: 5502179.5s
 DATE: 12/04/18







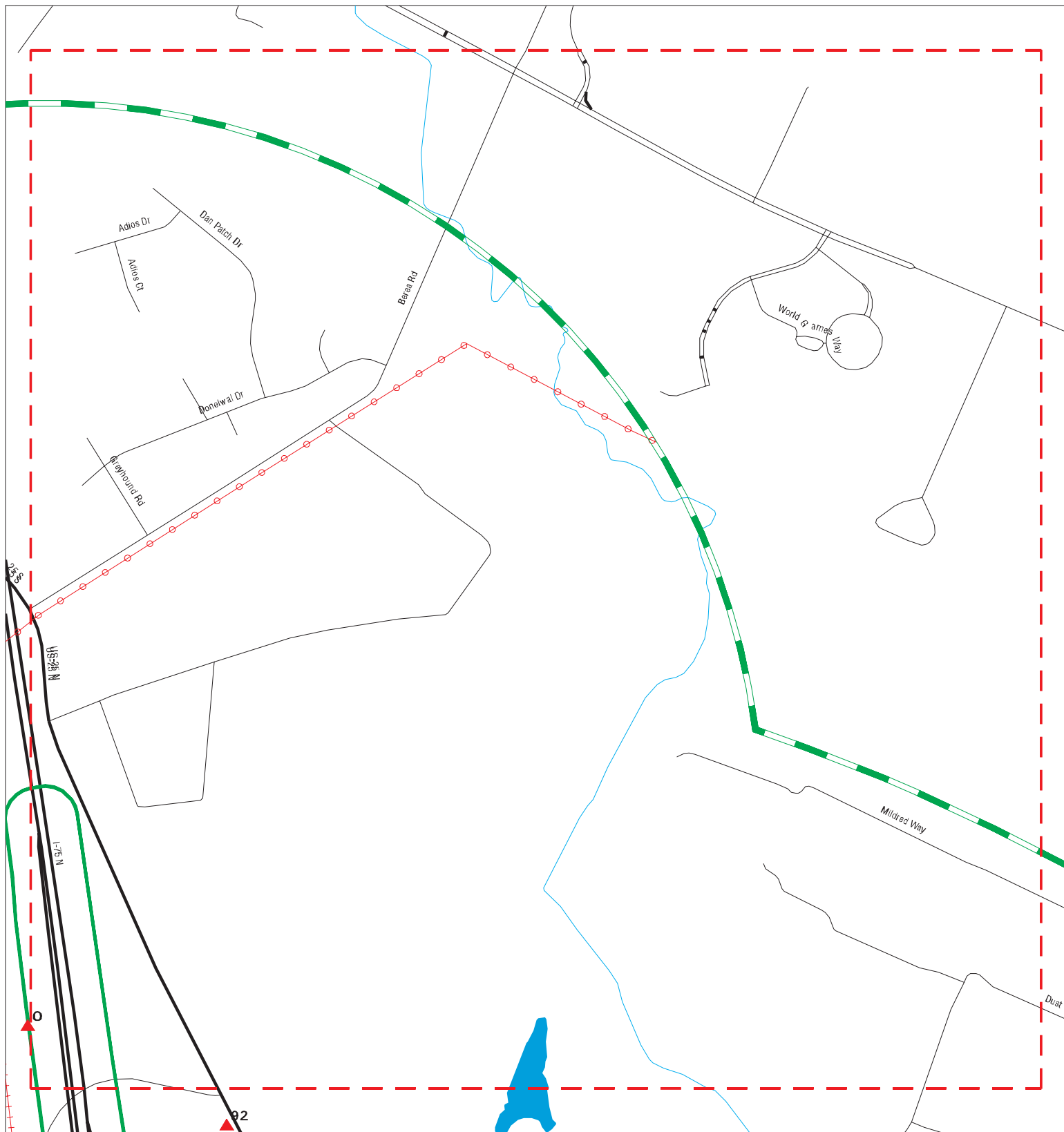

MAPPED SITES SUMMARY - FOCUS MAP 1

Target Property:
I-75/I-64 SPLIT
LEXINGTON, KY 40511

| MAP ID / FOCUS MAP | SITE NAME | ADDRESS | DATABASE ACRONYMS | DIST (ft. & mi.) DIRECTION |
|-----------------------|----------------------|-------------------|-----------------------|-------------------------------|
| O73 / 1 | KTC FAYETTE CO MAINT | 3115 KEARNEY RD | SHWS, NPDES | 4 0.001 |
| O74 / 1 | FAYETTE CO STATE CON | 3115 KEARNEY RD | UST | 4 0.001 |
| O75 / 1 | KENTUCKY DEPARTMENT | 3115 KEARNEY ROAD | RCRA-LQG | 4 0.001 |
| 98 / 1 | FRANKFORT FIRING RAN | BALD KNOB ROAD | US BROWNFIELDS, FINDS | 1130 0.214 West |

Focus Map - 2 - 5502179.5s



- | | | | |
|---|----------------------|---|------------------------------|
|  | Sites |  | Focus Map - Sites |
|  | Target Property |  | Power Line |
|  | Search Buffer |  | National Priority List Sites |
|  | Focus Map - No Sites |  | Dept. Defense Sites |

0 1/8 1/4 Miles

A number line representing distance in miles. It starts at 0 and ends at 1/4. There is a tick mark at 1/8. The segment from 0 to 1/8 is divided into two equal parts by a dashed line. The segment from 1/8 to 1/4 is also divided into two equal parts by a dashed line. The four resulting segments are shaded alternately black and white, starting with black for the first segment.

SITE NAME: I-75/I-64 Split
ADDRESS: I-75/I-64 Split
CITY/STATE: Lexington KY
ZIP: 40511

CLIENT: HDR / LMS
CONTACT: Vincent M. Carbone
INQUIRY #: 5502179.5s
DATE: 12/04/18

MAPPED SITES SUMMARY - FOCUS MAP 2

Target Property:
I-75/I-64 SPLIT
LEXINGTON, KY 40511

| MAP ID / FOCUS MAP | SITE NAME | ADDRESS | DATABASE ACRONYMS | DIST (ft. & mi.) DIRECTION |
|-----------------------|-----------|---------|-------------------|-------------------------------|
|-----------------------|-----------|---------|-------------------|-------------------------------|

NO MAPPED SITES FOUND

Focus Map - 3 - 5502179.5s



- | | | | | | |
|---|----------------------|---|---------------------|---|------------------------------|
|  | Sites |  | Focus Map - Sites |  | Indian Reservations BIA |
|  | Target Property |  | Power Line |  | National Priority List Sites |
|  | Search Buffer |  | Dept. Defense Sites | | |
|  | Focus Map - No Sites | | | | |



SITE NAME: I-75/I-64 Split
 ADDRESS: I-75/I-64 Split
 CITY/STATE: Lexington KY
 ZIP: 40511

CLIENT: HDR / LMS
 CONTACT: Vincent M. Carbone
 INQUIRY #: 5502179.5s
 DATE: 12/04/18

MAPPED SITES SUMMARY - FOCUS MAP 3

Target Property:
I-75/I-64 SPLIT
LEXINGTON, KY 40511

| MAP ID / FOCUS MAP | SITE NAME | ADDRESS | DATABASE ACRONYMS | DIST (ft. & mi.) DIRECTION |
|-----------------------|-----------|---------|-------------------|-------------------------------|
|-----------------------|-----------|---------|-------------------|-------------------------------|

NO MAPPED SITES FOUND

Focus Map - 4 - 5502179.5s



SITE NAME: I-75/I-64 Split
 ADDRESS: I-75/I-64 Split
 CITY/STATE: Lexington KY
 ZIP: 40511

CLIENT: HDR / LMS
 CONTACT: Vincent M. Carbone
 INQUIRY #: 5502179.5s
 DATE: 12/04/18

MAPPED SITES SUMMARY - FOCUS MAP 4

Target Property:
I-75/I-64 SPLIT
LEXINGTON, KY 40511

| MAP ID / FOCUS MAP | SITE NAME | ADDRESS | DATABASE ACRONYMS | DIST (ft. & mi.) DIRECTION |
|-----------------------|-----------|---------|-------------------|-------------------------------|
| 1 / 4 | | | SPILLS | TP |

Focus Map - 5 - 5502179.5s

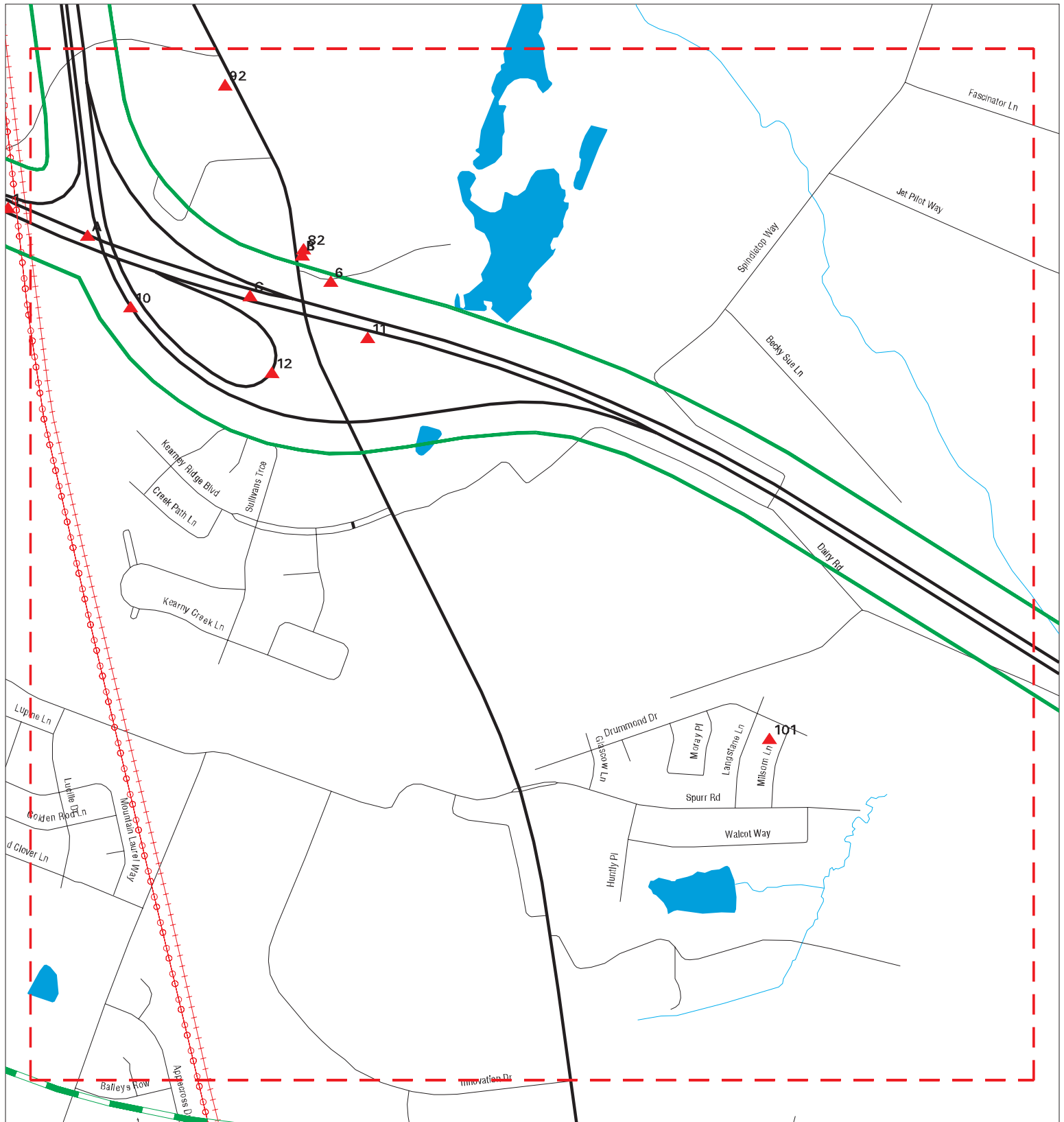

- ▲ Sites
- Target Property
- Search Buffer
- Focus Map - No Sites
- Focus Map - Sites
- Power Line
- National Priority List Sites
- Dept. Defense Sites
- Indian Reservations BIA

0 1/8 1/4 Miles

SITE NAME: I-75/I-64 Split
 ADDRESS: I-75/I-64 Split
 CITY/STATE: Lexington KY
 ZIP: 40511

CLIENT: HDR / LMS
 CONTACT: Vincent M. Carbone
 INQUIRY #: 5502179.5s
 DATE: 12/04/18

MAPPED SITES SUMMARY - FOCUS MAP 5

Target Property:
I-75/I-64 SPLIT
LEXINGTON, KY 40511

| MAP ID / FOCUS MAP | SITE NAME | ADDRESS | DATABASE ACRONYMS | DIST (ft. & mi.) DIRECTION |
|-----------------------|----------------------|----------------------|-------------------|-------------------------------|
| A2 / 5 | KYDOH FE02-034-0064- | I-64E RAMP TO I-75N | RCRA NonGen / NLR | TP |
| A3 / 5 | KYDOH FE02-034-0064- | N-S RR OVER I-64 W O | RCRA NonGen / NLR | TP |
| A4 / 5 | KYDOH FE02-034-0075- | I-75 S OVER I-64 | RCRA NonGen / NLR | TP |
| B5 / 5 | KYDOH FE02-034-0025- | US 25 OVER I-64 & I- | RCRA NonGen / NLR | TP |
| 6 / 5 | | | SPILLS | TP |
| C7 / 5 | I 64 ABANDONED DRUM | I 64 | FINDS | TP |
| C8 / 5 | I-64 ABANDONED DRUM | MEDIAN AT I-64 & I-7 | SHWS | TP |
| C9 / 5 | I-64 ABANDONED DRUM | I-64 (MM 72) | SHWS | TP |
| 10 / 5 | | | SPILLS | TP |
| 11 / 5 | | | SPILLS | TP |
| 12 / 5 | | | SPILLS | TP |
| B81 / 5 | READY MIX CONCRETE I | 3130 GEORGETOWN RD | UST | 80 0.015 NNE |
| 82 / 5 | GEORGETOWN ROAD QUAR | 3124 GEORGETOWN ROAD | ABANDONED MINES | 129 0.024 NNE |
| 92 / 5 | E C STANTON INC | 3271 GEORGETOWN RD | UST | 788 0.149 ENE |
| 101 / 5 | UNIVERSITY OF KY COL | | INST CONTROL | 1377 0.261 SSW |

Focus Map - 6 - 5502179.5s



- ▲ Sites
- Target Property
- Search Buffer
- Focus Map - No Sites
- Focus Map - Sites
- Power Line
- National Priority List Sites
- Dept. Defense Sites
- Indian Reservations BIA

SITE NAME: I-75/I-64 Split
 ADDRESS: I-75/I-64 Split
 CITY/STATE: Lexington KY
 ZIP: 40511

CLIENT: HDR / LMS
 CONTACT: Vincent M. Carbone
 INQUIRY #: 5502179.5s
 DATE: 12/04/18









MAPPED SITES SUMMARY - FOCUS MAP 6

Target Property:
I-75/I-64 SPLIT
LEXINGTON, KY 40511

| MAP ID / FOCUS MAP | SITE NAME | ADDRESS | DATABASE ACRONYMS | DIST (ft. & mi.) DIRECTION |
|-----------------------|----------------------|----------------------|--------------------------|-------------------------------|
| 13 / 6 | KTC 034 0075 097-111 | I75 FAYETTE COUNTY | NPDES | TP |
| D14 / 6 | NORTH FARM - MAINE C | 1925 RESEARCH FARM R | UST | TP |
| 15 / 6 | | | SPILLS | TP |
| D16 / 6 | UNIVERSITY OF KY - N | 2397 TURNER PLACE | ASBESTOS | TP |
| D17 / 6 | | | SPILLS | TP |
| D18 / 6 | | | SPILLS | TP |
| E19 / 6 | ESTEP SHELL | 1951 STANTON WAY | SB193 | TP |
| E20 / 6 | ESTEPPS BLUEGRASS SH | 1951 STATON WAY | EDR Hist Auto | TP |
| E21 / 6 | ESTEPP SHELL | 1951 STATION WAY | FINDS | TP |
| E22 / 6 | ESTEPP SHELL SERVICE | 1951 STANTON WAY | UST, Financial Assurance | TP |
| E23 / 6 | | | SPILLS | TP |
| E24 / 6 | | | SPILLS | TP |
| F25 / 6 | PATS CHEVRON | 2070 NEWTOWN PIKE | EDR Hist Auto | TP |
| F26 / 6 | NEWTOWN PIKE EXXON (| 2070 NEWTOWN PIKE | FINDS, ECHO | TP |
| F27 / 6 | NEWTOWN PIKE EXXON (| 2070 NEWTOWN PIKE | RCRA NonGen / NLR, FINDS | TP |
| F28 / 6 | CROSSROADS NO 5 | 2070 NEWTOWN PIKE | UST, Financial Assurance | TP |
| 29 / 6 | EA3 PUMPING STATION | 1181 PROVIDENCE PLAC | NPDES | TP |
| 86 / 6 | KNIGHTS INN PROPERTY | KNIGHTS INN | SHWS, CDL | 341 0.065 NE |
| S106 / 6 | UNIVERSITY OF KENTUC | UK COLDSREAM FARM, I | SHWS | 2717 0.515 NNE |
| S107 / 6 | UNIVERSITY OF KENTUC | UK SPINDLETOP FARM, | SHWS | 2717 0.515 NNE |

Focus Map - 7 - 5502179.5s



- | | | | | | |
|---|----------------------|---|---------------------|---|------------------------------|
|  | Sites |  | Focus Map - Sites |  | Indian Reservations BIA |
|  | Target Property |  | Power Line |  | National Priority List Sites |
|  | Search Buffer |  | Dept. Defense Sites | | |
|  | Focus Map - No Sites | | | | |

0 1/8 1/4 Miles



SITE NAME: I-75/I-64 Split
 ADDRESS: I-75/I-64 Split
 CITY/STATE: Lexington KY
 ZIP: 40511

CLIENT: HDR / LMS
 CONTACT: Vincent M. Carbone
 INQUIRY #: 5502179.5s
 DATE: 12/04/18

MAPPED SITES SUMMARY - FOCUS MAP 7

Target Property:
I-75/I-64 SPLIT
LEXINGTON, KY 40511

| MAP ID / FOCUS MAP | SITE NAME | ADDRESS | DATABASE ACRONYMS | DIST (ft. & mi.) DIRECTION |
|-----------------------|-----------|---------|-------------------|-------------------------------|
|-----------------------|-----------|---------|-------------------|-------------------------------|

NO MAPPED SITES FOUND

Focus Map - 8 - 5502179.5s



- ▲ Sites
- Focus Map - Sites
- Indian Reservations BIA
- Target Property
- Power Line
- Search Buffer
- National Priority List Sites
- Focus Map - No Sites
- Dept. Defense Sites

0 1/8 1/4 Miles

SITE NAME: I-75/I-64 Split
 ADDRESS: I-75/I-64 Split
 CITY/STATE: Lexington KY
 ZIP: 40511

CLIENT: HDR / LMS
 CONTACT: Vincent M. Carbone
 INQUIRY #: 5502179.5s
 DATE: 12/04/18

MAPPED SITES SUMMARY - FOCUS MAP 8

Target Property:
I-75/I-64 SPLIT
LEXINGTON, KY 40511

| MAP ID / FOCUS MAP | SITE NAME | ADDRESS | DATABASE ACRONYMS | DIST (ft. & mi.) DIRECTION |
|-----------------------|-----------|---------|-------------------|-------------------------------|
|-----------------------|-----------|---------|-------------------|-------------------------------|

NO MAPPED SITES FOUND

Focus Map - 9 - 5502179.5s



- ▲ Sites
- Target Property
- - - Search Buffer
- - - Focus Map - No Sites
- - - Focus Map - Sites
- Power Line
- National Priority List Sites
- Dept. Defense Sites
- Indian Reservations BIA



SITE NAME: I-75/I-64 Split
 ADDRESS: I-75/I-64 Split
 CITY/STATE: Lexington KY
 ZIP: 40511

CLIENT: HDR / LMS
 CONTACT: Vincent M. Carbone
 INQUIRY #: 5502179.5s
 DATE: 12/04/18

MAPPED SITES SUMMARY - FOCUS MAP 9

Target Property:
I-75/I-64 SPLIT
LEXINGTON, KY 40511

| MAP ID / FOCUS MAP | SITE NAME | ADDRESS | DATABASE ACRONYMS | DIST (ft. & mi.) DIRECTION |
|-----------------------|----------------------|----------------------|---|-------------------------------|
| 30 / 9 | ESTEPP SHELL INC | 1951 NEWTOWN RD | EDR Hist Auto | TP |
| G31 / 9 | BP OIL 24342 | 1920 NEWTOWN PIKE | RGA HWS | TP |
| G32 / 9 | JOHNSONS GULF SERVIC | 1920 NEWTOWN PIKE | EDR Hist Auto | TP |
| G33 / 9 | BP OIL COMPANY | I-75 & NEWTOWN PIKE | SHWS, SB193, UST, RCRA NonGen / NLR, Fin... | TP |
| H34 / 9 | CLARK'S PUMP-N-SHOP | 1900 NEWTOWN PIKE | RCRA NonGen / NLR | TP |
| H35 / 9 | SPEAK CHEVRON | 1900 NEW TOWN PIKE | Financial Assurance | TP |
| H36 / 9 | CLARK'S PUMP-N-SHOP | 1900 NEWTOWN PIKE | FINDS, ECHO | TP |
| H37 / 9 | SPEAKS INC | 1900 NEWTOWN RD | EDR Hist Auto | TP |
| H38 / 9 | CHEVRON 42643 | 1900 NEWTOWN PIKE | SB193, UST | TP |
| H39 / 9 | CHEVRON #42643 | 1900 NEWTOWN PIKE | NPDES | TP |
| H40 / 9 | KY 922 - FAYETTE CO | KY 922 | FINDS, ECHO | TP |
| H41 / 9 | KYTC ITEM #7-252.01 | KY 922/NEWTOWN PIKE | FINDS, ECHO | TP |
| H42 / 9 | | | SPILLS | TP |
| H43 / 9 | | | SPILLS | TP |
| H44 / 9 | KY 922 - FAYETTE CO | KY 922 | NPDES | TP |
| 76 / 9 | HOLIDAY INN LEXINGTO | 1950 NEWTOWN PIKE | RCRA NonGen / NLR, FINDS, ECHO | 9 0.002 East |
| P87 / 9 | MARRIOTT GRIFFIN GAT | 1800 NEWTOWN PIKE | AST | 529 0.100 South |
| P88 / 9 | LEXINGTON MARRIOTT R | 1800 NEWTOWN PIKE | UST, AIRS | 529 0.100 South |
| P89 / 9 | W B TERRY INVESTMENT | 1800 NEWTOWN PIKE | AST | 529 0.100 South |
| P90 / 9 | | 1800 NEWTOWN PIKE | AST | 529 0.100 South |
| P91 / 9 | FUJI PHOTO FILM USA, | 1800 NEWTOWN PIKE | RCRA NonGen / NLR, FINDS, ECHO | 529 0.100 South |
| 95 / 9 | ROGER OWENS PROPERTY | 1817 GERALD DRIVE AP | SHWS, CDL | 925 0.175 SW |
| 102 / 9 | DAIRY MART NO 118 | 1116 WINDBURN DR | SB193, UST, Financial Assurance | 1384 0.262 SW |
| 108 / 9 | UNIVERSITY OF KENTUC | CARNAHAN CONF CENTER | SHWS | 2828 0.536 SW |

Focus Map - 10 - 5502179.5s

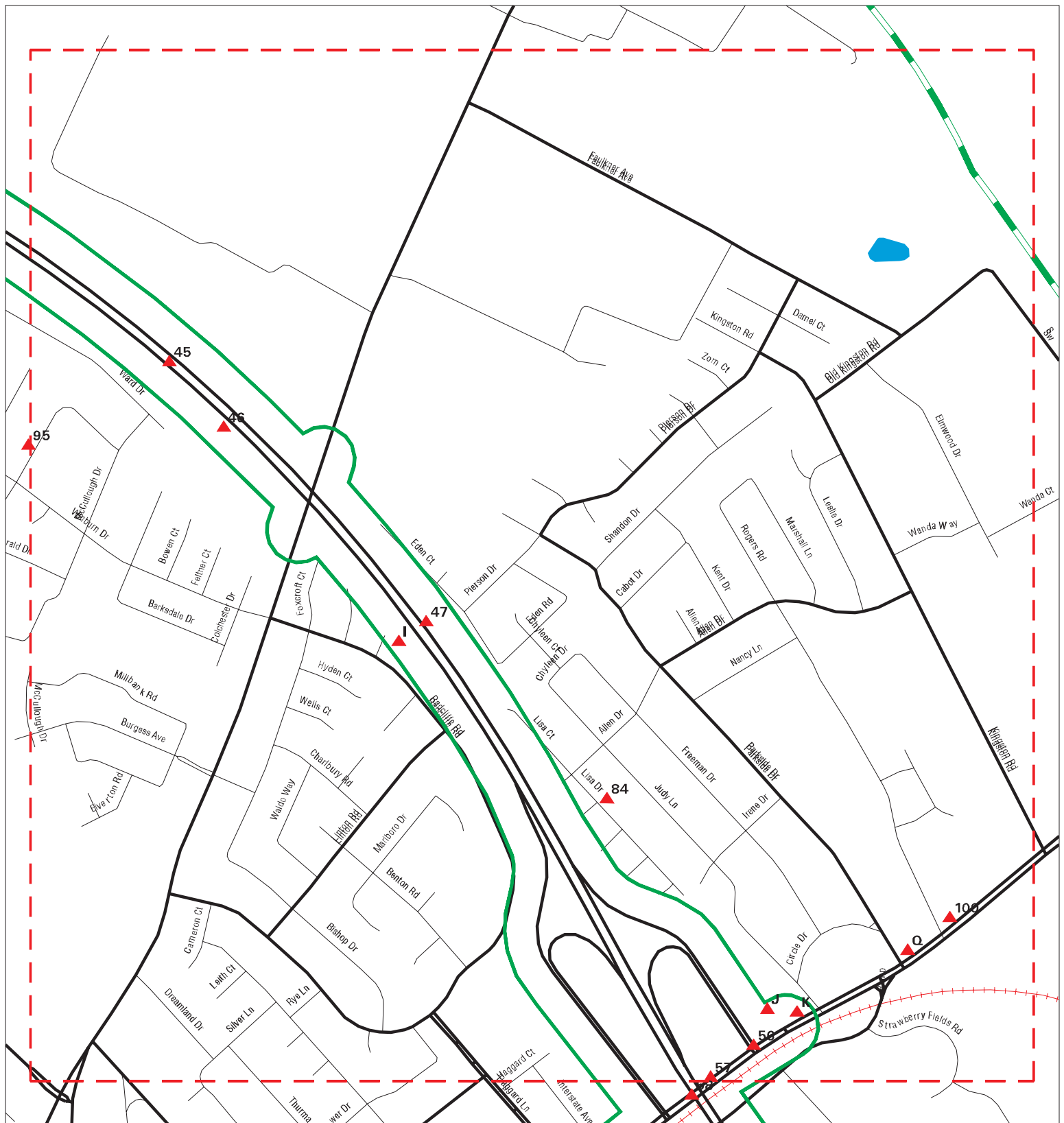

- ▲ Sites
- Target Property
- Search Buffer
- Focus Map - No Sites
- Focus Map - Sites
- Power Line
- National Priority List Sites
- Dept. Defense Sites
- Indian Reservations BIA



SITE NAME: I-75/I-64 Split
 ADDRESS: I-75/I-64 Split
 CITY/STATE: Lexington KY
 ZIP: 40511

CLIENT: HDR / LMS
 CONTACT: Vincent M. Carbone
 INQUIRY #: 5502179.5s
 DATE: 12/04/18

MAPPED SITES SUMMARY - FOCUS MAP 10

Target Property:
I-75/I-64 SPLIT
LEXINGTON, KY 40511

| MAP ID / FOCUS MAP | SITE NAME | ADDRESS | DATABASE ACRONYMS | DIST (ft. & mi.) DIRECTION |
|-----------------------|----------------------|----------------------|-------------------------------------|-------------------------------|
| 45 / 10 | | | SPILLS | TP |
| 46 / 10 | | | SPILLS | TP |
| 47 / 10 | | | SPILLS | TP |
| I48 / 10 | RADCLIFFE RD CAPITAL | 809 FARRA CT | FINDS, ECHO | TP |
| I49 / 10 | RADCLIFFE RD CAPITAL | 809 FARRA CT | NPDES | TP |
| J50 / 10 | | | SPILLS | TP |
| K51 / 10 | DOLLAR GENERAL | 2167 N BROADWAY | FINDS, ECHO | TP |
| K52 / 10 | DOLLAR GENERAL | 2167 N BROADWAY | NPDES | TP |
| J53 / 10 | BP OIL STATION | 2115 NORTH BROADWAY | UST, RCRA NonGen / NLR, FINDS, ECHO | TP |
| J54 / 10 | BROADWAY BP | 2115 N BROADWAY | EDR Hist Auto | TP |
| J55 / 10 | BULK OIL #6307 | 2115 NORTH BROADWAY | Financial Assurance | TP |
| 56 / 10 | WATTS BP SERVICE | 2115 N BROADWAY ST | EDR Hist Auto | TP |
| 57 / 10 | KYDOH FE02-034-0075- | I-75 N OVER CSX RR & | RCRA NonGen / NLR | TP |
| 84 / 10 | TRSAXX SHELL | 561 LISA DR | EDR Hist Auto | 234 0.044 ENE |
| Q93 / 10 | SUPERAMERICA #5395 | 2301 PARIS PIKE | RCRA NonGen / NLR, FINDS, ECHO | 872 0.165 ENE |
| Q94 / 10 | SPEEDWAY #9395 | 2301 PARIS PIKE | UST, Financial Assurance | 872 0.165 ENE |
| 100 / 10 | G MART | 2353 PARIS PIKE | UST | 1286 0.244 NE |

Focus Map - 11- 5502179.5s



- ▲ Sites
- Target Property
- Search Buffer
- Focus Map - No Sites
- Focus Map - Sites
- Power Line
- National Priority List Sites
- Dept. Defense Sites
- Indian Reservations BIA

0 1/8 1/4 Miles

SITE NAME: I-75/I-64 Split
 ADDRESS: I-75/I-64 Split
 CITY/STATE: Lexington KY
 ZIP: 40511

CLIENT: HDR / LMS
 CONTACT: Vincent M. Carbone
 INQUIRY #: 5502179.5s
 DATE: 12/04/18

MAPPED SITES SUMMARY - FOCUS MAP 11







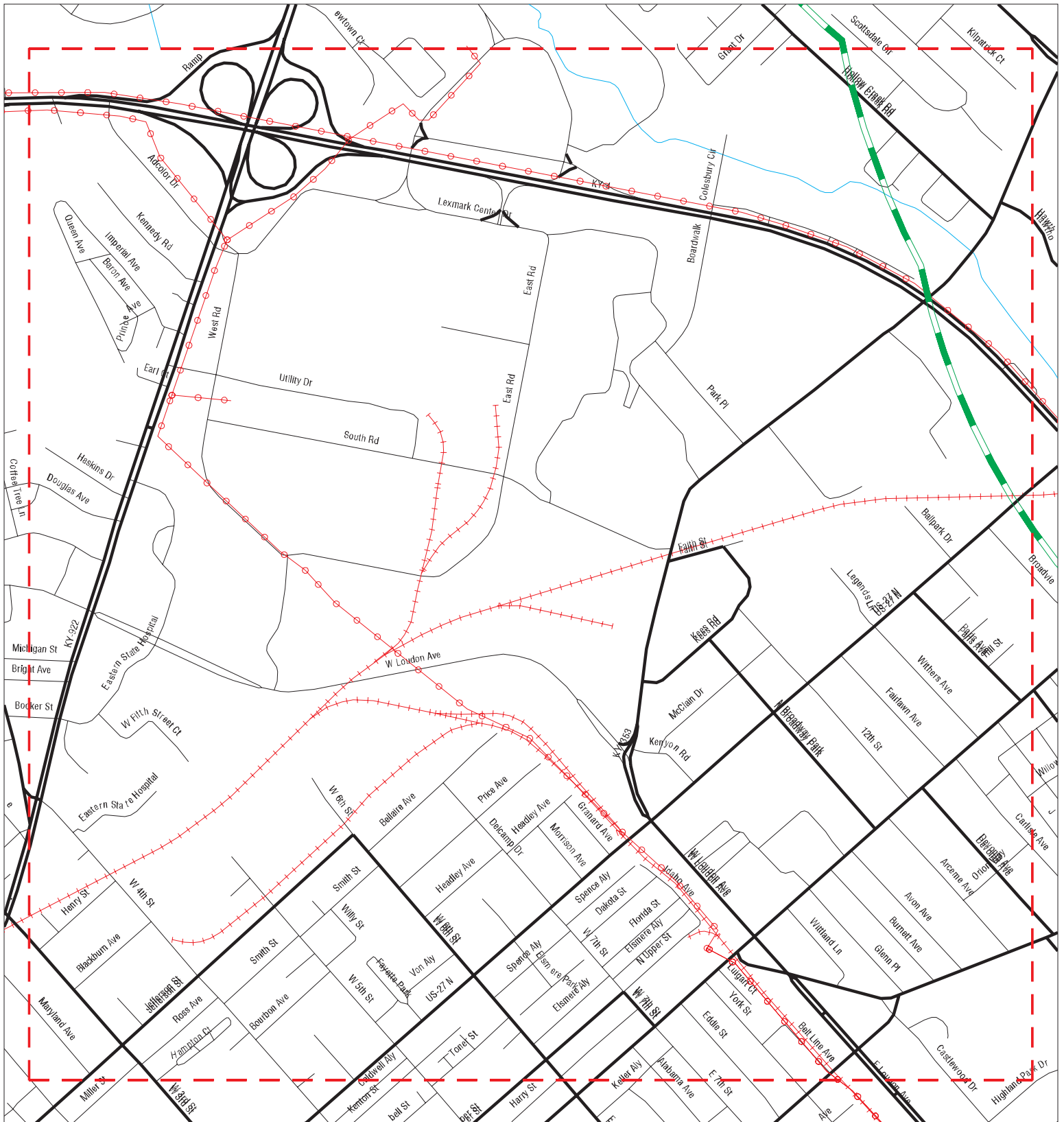

Target Property:
I-75/I-64 SPLIT
LEXINGTON, KY 40511

| MAP ID / FOCUS MAP | SITE NAME | ADDRESS | DATABASE ACRONYMS | DIST (ft. & mi.) DIRECTION |
|-----------------------|-----------|---------|-------------------|-------------------------------|
|-----------------------|-----------|---------|-------------------|-------------------------------|

NO MAPPED SITES FOUND

Focus Map - 12 - 5502179.5s



- | | | | |
|---|-----------------------------|---|-------------------------------------|
|  | Sites |  | Focus Map - Sites |
|  | Target Property |  | Power Line |
|  | Search Buffer |  | National Priority List Sites |
|  | Focus Map - No Sites |  | Dept. Defense Sites |

SITE NAME: I-75/I-64 Split
ADDRESS: I-75/I-64 Split
CITY/STATE: Lexington KY
ZIP: 40511

CLIENT: HDR / LMS
CONTACT: Vincent M. Carbone
INQUIRY #: 5502179.5s
DATE: 12/04/18

MAPPED SITES SUMMARY - FOCUS MAP 12

Target Property:
I-75/I-64 SPLIT
LEXINGTON, KY 40511

| MAP ID / FOCUS MAP | SITE NAME | ADDRESS | DATABASE ACRONYMS | DIST (ft. & mi.) DIRECTION |
|-----------------------|-----------|---------|-------------------|-------------------------------|
|-----------------------|-----------|---------|-------------------|-------------------------------|

NO MAPPED SITES FOUND

Focus Map - 13 - 5502179.5s

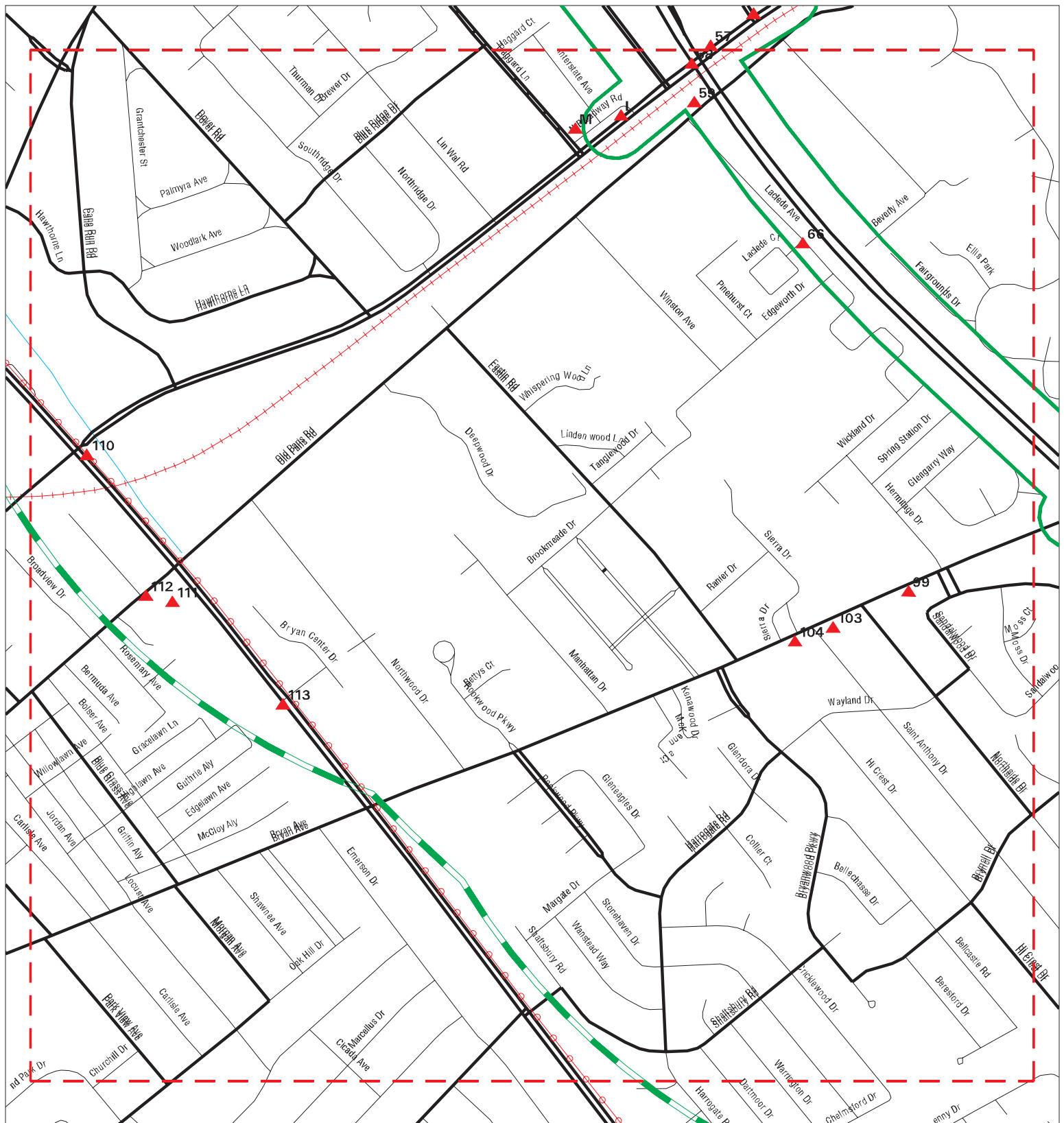

- ▲ Sites
- Target Property
- - - Search Buffer
- - - Focus Map - No Sites
- - - Focus Map - Sites
- Power Line
- National Priority List Sites
- Dept. Defense Sites
- Indian Reservations BIA



SITE NAME: I-75/I-64 Split
 ADDRESS: I-75/I-64 Split
 CITY/STATE: Lexington KY
 ZIP: 40511

CLIENT: HDR / LMS
 CONTACT: Vincent M. Carbone
 INQUIRY #: 5502179.5s
 DATE: 12/04/18

MAPPED SITES SUMMARY - FOCUS MAP 13

Target Property:
I-75/I-64 SPLIT
LEXINGTON, KY 40511

| MAP ID / FOCUS MAP | SITE NAME | ADDRESS | DATABASE ACRONYMS | DIST (ft. & mi.) DIRECTION |
|-----------------------|----------------------|----------------------|--|-------------------------------|
| 58 / 13 | | | SPILLS | TP |
| 59 / 13 | | 2009 OLD PARIS ROAD | LEAD | TP |
| L60 / 13 | JERRYS CHEVRON | 1971 N BROADWAY ST | EDR Hist Auto | TP |
| L61 / 13 | CHEVRON FOOD MART | 1971 N BROADWAY | EDR Hist Auto | TP |
| L62 / 13 | CHEVRON U.S.A., INC. | 1971 N. BROADWAY | RCRA NonGen / NLR, FINDS, ECHO | TP |
| L63 / 13 | CLARKS PUMP N SHOP # | 1971 N BROADWAY | FINDS | TP |
| L64 / 13 | CLARKS PUMP N SHOP # | 1971 N BROADWAY | UST, Financial Assurance | TP |
| M65 / 13 | LEXINGTON FIRE DEPT | 1725 N B WAY | UST | TP |
| 66 / 13 | WRITT STATION SUBD | LACLEDE AVE | FINDS | TP |
| M77 / 13 | INTERSTATE PLAZA INC | 1949 N BROADWAY ST | EDR Hist Auto | 60 0.011 West |
| M78 / 13 | WHITSON OMER L | 1949 NO BROADWAY | EDR Hist Auto | 61 0.012 West |
| M79 / 13 | MINIT MART #672 PARI | 1949 N BROADWAY | SHWS, PSTEAF, UST, Financial Assurance | 61 0.012 West |
| M80 / 13 | SHELL, BROADWAY | 1949 N BROADWAY | SB193 | 61 0.012 West |
| 99 / 13 | QUALITY AUTO TRUCK R | 1874 BRYAN STATION R | UST | 1145 0.217 WSW |
| 103 / 13 | GTE LEXINGTON | 1832 BRYAN STATION R | SB193 | 1797 0.340 WSW |
| 104 / 13 | HI-ACRES SHOPPING CE | BRYAN STATION RD | SHWS | 2111 0.400 WSW |
| 110 / 13 | DUFFS ASHLAND SERVIC | 177 W NEW CIRCLE RD | SHWS, UST, INST CONTROL | 4591 0.870 WSW |
| 111 / 13 | MINI MARKET | 108 NE NEW CIRCLE RO | SHWS | 4805 0.910 SW |
| 112 / 13 | EARLEY BIRD CLEANERS | 1542 N LIMESTONE | SHWS, INST CONTROL, AIRS, DRYCLEANERS | 4913 0.930 SW |
| 113 / 13 | GARON PROPERTY-SAFEL | 212 NEW CIRCLE RD | SHWS, UST, Financial Assurance | 4935 0.935 SSW |

Focus Map - 14 - 5502179.5s



- ▲ Sites
- Focus Map - Sites
- Indian Reservations BIA
- Target Property
- Power Line
- Search Buffer
- National Priority List Sites
- Focus Map - No Sites
- Dept. Defense Sites

SITE NAME: I-75/I-64 Split
 ADDRESS: I-75/I-64 Split
 CITY/STATE: Lexington KY
 ZIP: 40511

CLIENT: HDR / LMS
 CONTACT: Vincent M. Carbone
 INQUIRY #: 5502179.5s
 DATE: 12/04/18

MAPPED SITES SUMMARY - FOCUS MAP 14

Target Property:
I-75/I-64 SPLIT
LEXINGTON, KY 40511

| MAP ID / FOCUS MAP | SITE NAME | ADDRESS | DATABASE ACRONYMS | DIST (ft. & mi.) DIRECTION | | |
|-----------------------|----------------------|---------------------|-------------------|-------------------------------|-------|-----|
| N67 / 14 | PCN 07-1156, FOR SYP | I-75/I-64 | NPDES | TP | | |
| N68 / 14 | PCN 061038 | I-75/I-64 | NPDES | TP | | |
| 69 / 14 | KYDOH FE02-034-0064- | HUME RD OVER W I-64 | RCRA NonGen / NLR | TP | | |
| 70 / 14 | | | SPILLS | TP | | |
| 83 / 14 | KENTUCKY AMERICAN WA | 1500 HUME RD | AST | 181 | 0.034 | NNE |
| 85 / 14 | HOOK IT UP MOBILE | 622 ANNISTON DR | EDR Hist Cleaner | 313 | 0.059 | SW |
| R96 / 14 | SPEEDWAY #9627 | 1488 ANNISTON DR | UST | 1068 | 0.202 | SW |
| R97 / 14 | SPEEDWAY 9627 | 1488 ANNISTON DRIVE | RCRA NonGen / NLR | 1068 | 0.202 | SW |

Focus Map - 15 - 5502179.5s



- ▲ Sites
- Target Property
- Search Buffer
- Focus Map - No Sites
- Focus Map - Sites
- Power Line
- National Priority List Sites
- Dept. Defense Sites
- Indian Reservations BIA

0 1/8 1/4 Miles

SITE NAME: I-75/I-64 Split
 ADDRESS: I-75/I-64 Split
 CITY/STATE: Lexington KY
 ZIP: 40511

CLIENT: HDR / LMS
 CONTACT: Vincent M. Carbone
 INQUIRY #: 5502179.5s
 DATE: 12/04/18

MAPPED SITES SUMMARY - FOCUS MAP 15







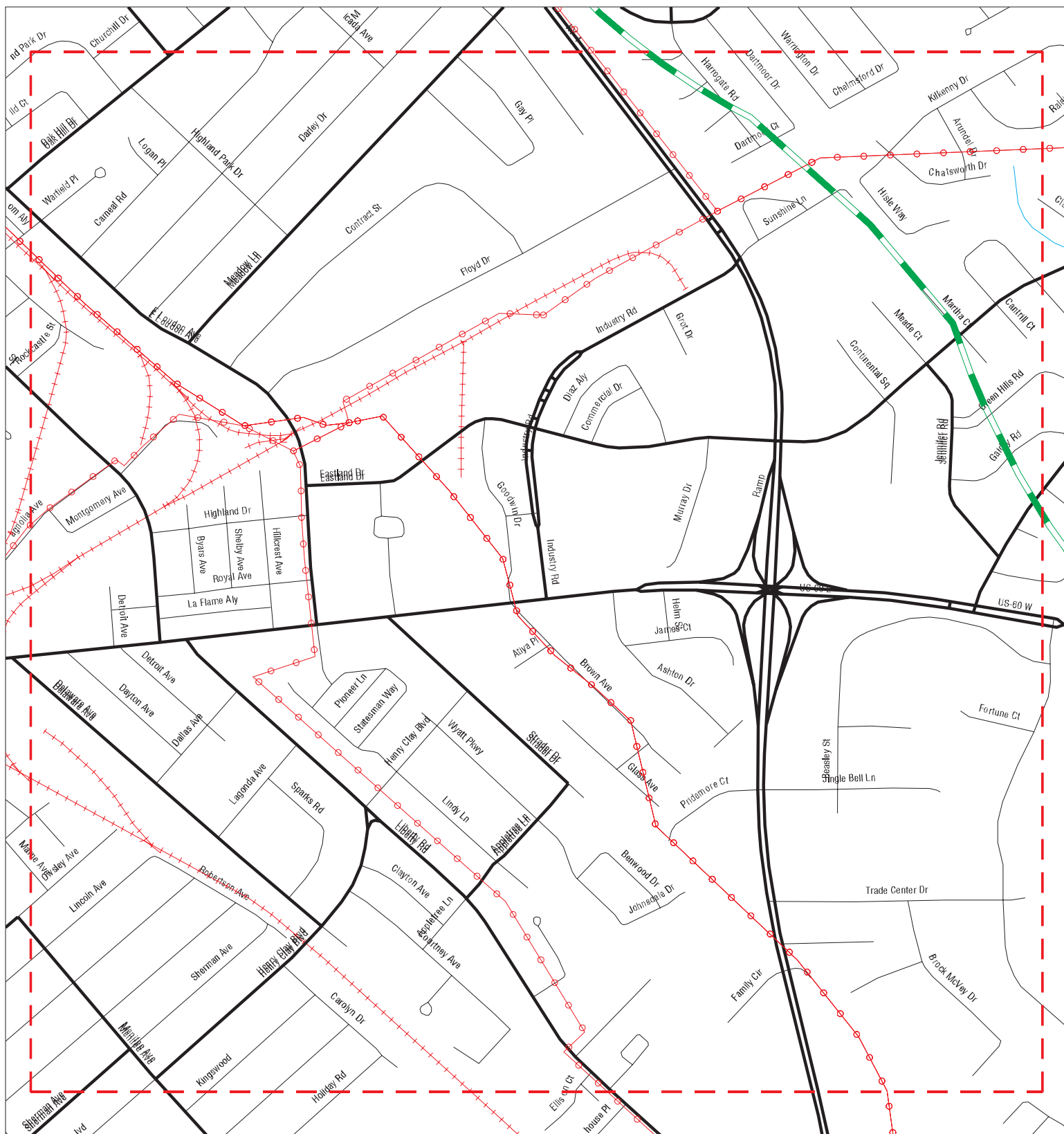

Target Property:
I-75/I-64 SPLIT
LEXINGTON, KY 40511

| MAP ID / FOCUS MAP | SITE NAME | ADDRESS | DATABASE ACRONYMS | DIST (ft. & mi.) DIRECTION |
|-----------------------|-----------|---------|-------------------|-------------------------------|
|-----------------------|-----------|---------|-------------------|-------------------------------|

NO MAPPED SITES FOUND

Focus Map - 16 - 5502179.5s



- | | | | | | |
|---|----------------------|---|------------------------------|---|-------------------------|
|  | Sites |  | Focus Map - Sites |  | Indian Reservations BIA |
|  | Target Property |  | Power Line | | |
|  | Search Buffer |  | National Priority List Sites | | |
|  | Focus Map - No Sites |  | Dept. Defense Sites | | |

| 0 | 1/8 | 1/4 Miles |
|---|-----|-----------|
|---|-----|-----------|



SITE NAME: I-75/I-64 Split
ADDRESS: I-75/I-64 Split
CITY/STATE: Lexington KY
ZIP: 40511

CLIENT: HDR / LMS
CONTACT: Vincent M. Carbone
INQUIRY #: 5502179.5s
DATE: 12/04/18

MAPPED SITES SUMMARY - FOCUS MAP 16

Target Property:
I-75/I-64 SPLIT
LEXINGTON, KY 40511

| MAP ID / FOCUS MAP | SITE NAME | ADDRESS | DATABASE ACRONYMS | DIST (ft. & mi.) DIRECTION |
|-----------------------|-----------|---------|-------------------|-------------------------------|
|-----------------------|-----------|---------|-------------------|-------------------------------|

NO MAPPED SITES FOUND

Focus Map - 17 - 5502179.5s

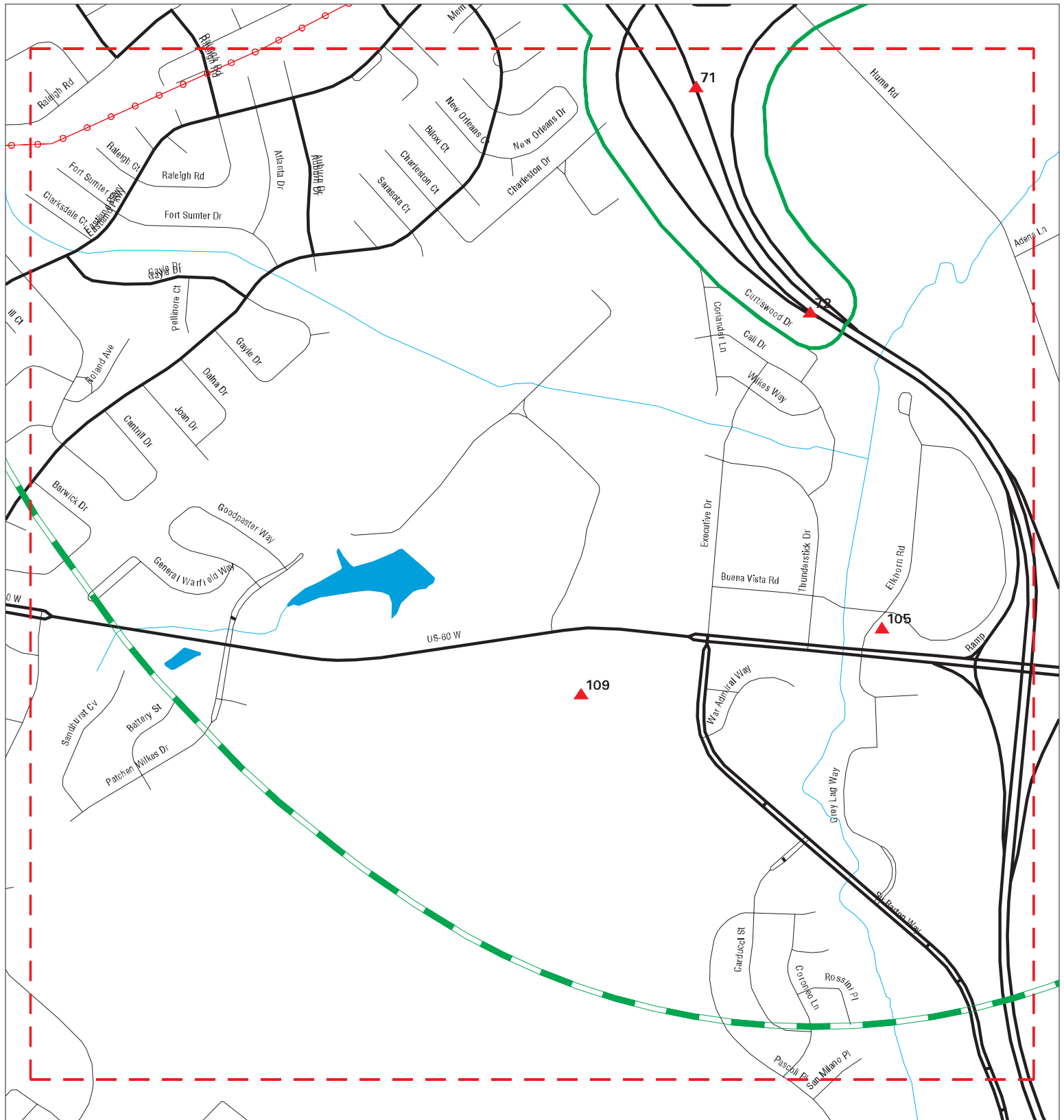

- ▲ Sites
- Target Property
- Search Buffer
- Focus Map - No Sites
- Focus Map - Sites
- Power Line
- National Priority List Sites
- Dept. Defense Sites
- Indian Reservations BIA

0 1/8 1/4 Miles

SITE NAME: I-75/I-64 Split
 ADDRESS: I-75/I-64 Split
 CITY/STATE: Lexington KY
 ZIP: 40511

CLIENT: HDR / LMS
 CONTACT: Vincent M. Carbone
 INQUIRY #: 5502179.5s
 DATE: 12/04/18







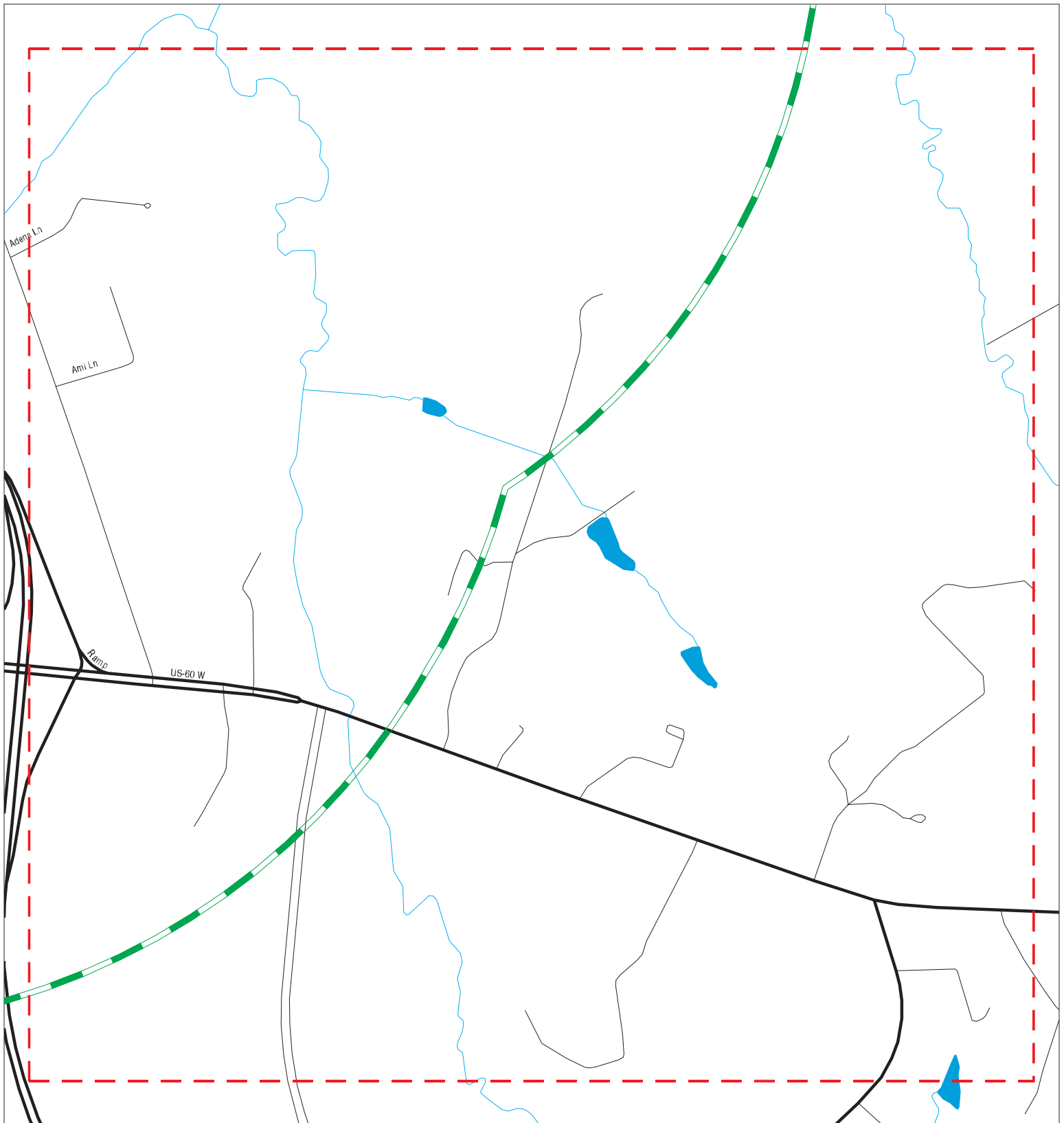

MAPPED SITES SUMMARY - FOCUS MAP 17

Target Property:
I-75/I-64 SPLIT
LEXINGTON, KY 40511

| MAP ID / FOCUS MAP | SITE NAME | ADDRESS | DATABASE ACRONYMS | DIST (ft. & mi.) DIRECTION |
|-----------------------|----------------------|----------------------|---------------------------------------|-------------------------------|
| 71 / 17 | ATHENS SHELL | 5345 ATHENS BOONESBO | UST | TP |
| 72 / 17 | KTC IM NH MA 75-4 (5 | LEX/TENN STATE LINE | NPDES | TP |
| 105 / 17 | SUPERAMERICA #5393 | 2290 ELKHORN DR | SB193, RCRA NonGen / NLR, FINDS, ECHO | 2229 0.422 SSE |
| 109 / 17 | MADDEN FARMS | 2030 WINCHESTER ROAD | SHWS, NPDES | 3202 0.606 SSW |

Focus Map - 18 - 5502179.5s



- | | | | | | |
|---|----------------------|---|------------------------------|---|-------------------------|
|  | Sites |  | Focus Map - Sites |  | Indian Reservations BIA |
|  | Target Property |  | Power Line | | |
|  | Search Buffer |  | National Priority List Sites | | |
|  | Focus Map - No Sites |  | Dept. Defense Sites | | |

| 0 | 1/8 | 1/4 Miles |
|---|-----|-----------|
|---|-----|-----------|



SITE NAME: I-75/I-64 Split
ADDRESS: I-75/I-64 Split
CITY/STATE: Lexington KY
ZIP: 40511

CLIENT: HDR / LMS
CONTACT: Vincent M. Carbone
INQUIRY #: 5502179.5s
DATE: 12/04/18

MAPPED SITES SUMMARY - FOCUS MAP 18

Target Property:
I-75/I-64 SPLIT
LEXINGTON, KY 40511

| MAP ID / FOCUS MAP | SITE NAME | ADDRESS | DATABASE ACRONYMS | DIST (ft. & mi.) DIRECTION |
|-----------------------|-----------|---------|-------------------|-------------------------------|
|-----------------------|-----------|---------|-------------------|-------------------------------|

NO MAPPED SITES FOUND

Map ID
Direction
Distance
Elevation

MAP FINDINGS

Site

Database(s)

EDR ID Number
EPA ID Number

1

Target
Property

LEXINGTON, KY

SPILLS

S117171503
N/A

Actual:
925 ft.

Focus Map:
4

SPILLS:

Facility Status: Env. Closed
Incident Type: TRANSPORTATION ACCIDENT - TRUCK
Program Code: 08
Received By Staff: Kellerman, Stephen
Received Date: 12/08/2010
Report Date: 2010-12-08 09:04:27
Dispatch Description: Caller reported tractor trailer overturned spilling diesel fuel on ground.
Source Name: Barnets
Source Address: I75 SB RAMP TO I64 WB
Substances: Diesel:40
Other Substances Desc: Not reported
Media Impacted: Solid Waste
Inc ID: 2321574
Lead Invest Person ID: 9478
Compliance: Yes
Notification: No
Priority: Emergency, Immed. Resp.
Incident End Date: Not reported
Follow Up Priority Desc: Emergency, Immed. Resp.
Most Recent Comp Eval Activity: Not reported
Most Recent ENF Activity: Not reported
Begin Emergency Date: 12/08/2010
End Emergency Date: 12/08/2010
MARS Function Code: L585
Locked: Yes
Closure Type Desc: Env. Closed-No Action/Managed
Latitude: 38.11694
Longitude: -84.52888

A2

Target
Property

KYDOH FE02-034-0064-074.49(B84)
I-64E RAMP TO I-75N OVER I-64
LEXINGTON, KY 40501

RCRA NonGen / NLR

1001123810
KYR000008250

Site 1 of 3 in cluster A

Actual:
922 ft.

Focus Map:
5

RCRA NonGen / NLR:

Date form received by agency: 09/16/1997
Facility name: KYDOH FE02-034-0064-074.49(B84)
Facility address: I-64E RAMP TO I-75N OVER I-64
LEXINGTON, KY 40501
EPA ID: KYR000008250
Mailing address: HOLMES STREET
FRANKFORT, KY 40622
Contact: DOUGLAS W LAMBERT
Contact address: 125 HOLMES STREET
FRANKFORT, KY 40622
Contact country: US
Contact telephone: 502-564-7250
Contact email: Not reported
EPA Region: 04
Classification: Non-Generator
Description: Handler: Non-Generators do not presently generate hazardous waste

Map ID
Direction
Distance
Elevation

MAP FINDINGS

Site

Database(s)

EDR ID Number
EPA ID Number

KYDOH FE02-034-0064-074.49(B84) (Continued)

1001123810

Owner/Operator Summary:

Owner/operator name: DOUGLAS W LAMBERT
Owner/operator address: 125 HOLMES STREET
FRANKFORT, KY 40622
Owner/operator country: Not reported
Owner/operator telephone: 502-564-7250
Owner/operator email: Not reported
Owner/operator fax: Not reported
Owner/operator extension: Not reported
Legal status: State
Owner/Operator Type: Owner
Owner/Op start date: Not reported
Owner/Op end date: Not reported

Handler Activities Summary:

U.S. importer of hazardous waste: No
Mixed waste (haz. and radioactive): No
Recycler of hazardous waste: No
Transporter of hazardous waste: No
Treater, storer or disposer of HW: No
Underground injection activity: No
On-site burner exemption: No
Furnace exemption: No
Used oil fuel burner: No
Used oil processor: No
User oil refiner: No
Used oil fuel marketer to burner: No
Used oil Specification marketer: No
Used oil transfer facility: No
Used oil transporter: No

. Waste code: NONE
. Waste name: None

Violation Status: No violations found

A3 KYDOH FE02-034-0064-074.36(B86)
Target N-S RR OVER I-64 W OF I-75
Property LEXINGTON, KY 40501

RCRA NonGen / NLR 1001123811
KYR000008268

Site 2 of 3 in cluster A

Actual:
922 ft.

RCRA NonGen / NLR:

Focus Map:
5

Date form received by agency: 09/16/1997
Facility name: KYDOH FE02-034-0064-074.36(B86)
Facility address: N-S RR OVER I-64 W OF I-75
LEXINGTON, KY 40501
EPA ID: KYR000008268
Mailing address: HOLMES STREET
FRANKFORT, KY 40622
Contact: DOUGLAS W LAMBERT
Contact address: 125 HOLMES STREET
FRANKFORT, KY 40622
Contact country: US
Contact telephone: 502-564-7250
Contact email: Not reported
EPA Region: 04
Classification: Non-Generator

Map ID
Direction
Distance
Elevation

MAP FINDINGS

Site

Database(s)

EDR ID Number
EPA ID Number

KYDOH FE02-034-0064-074.36(B86) (Continued)

1001123811

Description: Handler: Non-Generators do not presently generate hazardous waste

Owner/Operator Summary:

Owner/operator name: DOUGLAS W LAMBERT
Owner/operator address: 125 HOLMES STREET
FRANKFORT, KY 40622
Owner/operator country: Not reported
Owner/operator telephone: 502-564-7250
Owner/operator email: Not reported
Owner/operator fax: Not reported
Owner/operator extension: Not reported
Legal status: State
Owner/Operator Type: Owner
Owner/Op start date: Not reported
Owner/Op end date: Not reported

Handler Activities Summary:

U.S. importer of hazardous waste: No
Mixed waste (haz. and radioactive): No
Recycler of hazardous waste: No
Transporter of hazardous waste: No
Treater, storer or disposer of HW: No
Underground injection activity: No
On-site burner exemption: No
Furnace exemption: No
Used oil fuel burner: No
Used oil processor: No
User oil refiner: No
Used oil fuel marketer to burner: No
Used oil Specification marketer: No
Used oil transfer facility: No
Used oil transporter: No

. Waste code: NONE
. Waste name: None

Violation Status: No violations found

A4 **KYDOH FE02-034-0075-117.67(B85)**
Target **I-75 S OVER I-64**
Property **LEXINGTON, KY 40501**

RCRA NonGen / NLR **1001123809**
KYR000008243

Site 3 of 3 in cluster A

Actual: RCRA NonGen / NLR:
922 ft. Date form received by agency: 09/16/1997
Focus Map: Facility name: KYDOH FE02-034-0075-117.67(B85)
5 Facility address: I-75 S OVER I-64
LEXINGTON, KY 40501
EPA ID: KYR000008243
Mailing address: HOLMES STREET
FRANKFORT, KY 40622
Contact: DOUGLAS W LAMBERT
Contact address: 125 HOLMES STREET
FRANKFORT, KY 40622
Contact country: US
Contact telephone: 502-564-7250
Contact email: Not reported

Map ID
Direction
Distance
Elevation

MAP FINDINGS

Site

Database(s)

EDR ID Number
EPA ID Number

KYDOH FE02-034-0075-117.67(B85) (Continued)

1001123809

EPA Region: 04
Classification: Non-Generator
Description: Handler: Non-Generators do not presently generate hazardous waste

Owner/Operator Summary:

Owner/operator name: DOUGLAS W LAMBERT
Owner/operator address: 125 HOLMES STREET
FRANKFORT, KY 40622
Owner/operator country: Not reported
Owner/operator telephone: 502-564-7250
Owner/operator email: Not reported
Owner/operator fax: Not reported
Owner/operator extension: Not reported
Legal status: State
Owner/Operator Type: Owner
Owner/Op start date: Not reported
Owner/Op end date: Not reported

Handler Activities Summary:

U.S. importer of hazardous waste: No
Mixed waste (haz. and radioactive): No
Recycler of hazardous waste: No
Transporter of hazardous waste: No
Treater, storer or disposer of HW: No
Underground injection activity: No
On-site burner exemption: No
Furnace exemption: No
Used oil fuel burner: No
Used oil processor: No
Used oil refiner: No
Used oil fuel marketer to burner: No
Used oil Specification marketer: No
Used oil transfer facility: No
Used oil transporter: No

. Waste code: NONE
. Waste name: None

Violation Status: No violations found

B5 KYDOH FE02-034-0025-117.45(B2)
Target US 25 OVER I-64 & I-75
Property LEXINGTON, KY 40501

RCRA NonGen / NLR 1001123818
KYR000008334

Site 1 of 2 in cluster B

Actual: RCRA NonGen / NLR:
893 ft. Date form received by agency: 09/16/1997
Focus Map: Facility name: KYDOH FE02-034-0025-117.45(B2)
5 Facility address: US 25 OVER I-64 & I-75
LEXINGTON, KY 40501
EPA ID: KYR000008334
Mailing address: HOLMES STREET
FRANKFORT, KY 40622
Contact: DOUGLAS W LAMBERT
Contact address: 125 HOLMES STREET
FRANKFORT, KY 40622
Contact country: US

Map ID
Direction
Distance
Elevation

MAP FINDINGS

Site

Database(s)

EDR ID Number
EPA ID Number

KYDOH FE02-034-0025-117.45(B2) (Continued)

1001123818

Contact telephone: 502-564-7250
Contact email: Not reported
EPA Region: 04
Classification: Non-Generator
Description: Handler: Non-Generators do not presently generate hazardous waste

Owner/Operator Summary:

Owner/operator name: DOUGLAS W LAMBERT
Owner/operator address: 125 HOLMES STREET
FRANKFORT, KY 40622
Owner/operator country: Not reported
Owner/operator telephone: 502-564-7250
Owner/operator email: Not reported
Owner/operator fax: Not reported
Owner/operator extension: Not reported
Legal status: State
Owner/Operator Type: Owner
Owner/Op start date: Not reported
Owner/Op end date: Not reported

Handler Activities Summary:

U.S. importer of hazardous waste: No
Mixed waste (haz. and radioactive): No
Recycler of hazardous waste: No
Transporter of hazardous waste: No
Treater, storer or disposer of HW: No
Underground injection activity: No
On-site burner exemption: No
Furnace exemption: No
Used oil fuel burner: No
Used oil processor: No
User oil refiner: No
Used oil fuel marketer to burner: No
Used oil Specification marketer: No
Used oil transfer facility: No
Used oil transporter: No

. Waste code: NONE
. Waste name: None

Violation Status: No violations found

6

**Target
Property**

LEXINGTON, KY

**SPILLS S117154055
N/A**

**Actual:
906 ft.**

**Focus Map:
5**

SPILLS:

Facility Status: Env. Closed
Incident Type: LEAKING DRUMS
Program Code: 04
Received By Staff: Shoa, Massoud
Received Date: 10/06/2009
Report Date: 2009-10-07 16:36:04
Dispatch Description: Multiple 55 gallon containers were observed to be leaking or spilled out onto the ground.
Source Name: Crouse Concrete Inc (AI ID: 1030); Vulcan Const Materials L P - Georgetown Portable (AI ID: 85399)
Source Address: 3130 Georgetown Rd. Lexington, KY

Map ID
Direction
Distance
Elevation

MAP FINDINGS

Site

Database(s)

EDR ID Number
EPA ID Number

(Continued)

S117154055

Substances: Not reported
Other Substances Desc: Not reported
Media Impacted: Env Protection
Inc ID: 2302523
Lead Invest Person ID: 8004
Compliance: Yes
Notification: No
Priority: Routine
Incident End Date: 2009-10-22 00:00:00
Follow Up Priority Desc: Not reported
Most Recent Comp Eval Activity: AI: 1030 CIN20090004
Most Recent ENF Activity: AI: 1030 ENV20090002
Begin Emergency Date: Not reported
End Emergency Date: Not reported
MARS Function Code: Not reported
Locked: Yes
Closure Type Desc: Env. Closed-Mitigated
Latitude: 38.11536
Longitude: -84.52016

C7 **I 64 ABANDONED DRUM**
Target **I 64**
Property **LEXINGTON, KY 40501**

FINDS **1015806533**
N/A

Site 1 of 3 in cluster C

Actual:
891 ft.

FINDS:

Focus Map:
5

Registry ID: 110045119466
Environmental Interest/Information System
STATE MASTER

[Click this hyperlink](#) while viewing on your computer to access
additional FINDS: detail in the EDR Site Report.

C8 **I-64 ABANDONED DRUM**
Target **MEDIAN AT I-64 & I-75 INTERCHANGE**
Property **LEXINGTON, KY 40508**

SHWS **S118672393**
N/A

Site 2 of 3 in cluster C

Actual:
891 ft.

SHWS:

Focus Map:
5

Facility Id: 53235
Status: **Closed**
Description: I-64 ABANDONED DRUM (Closed: Restored)
Closure Date: 04/17/2001
Longitude: -84.522344
Latitude: 38.115058
Subject Item County: Fayette
Sub Item Longitude: -84.522344
Sub Item Latitude: 38.115057
Subject Item Address: I-64
Subject Item Address2: Not reported
Subject Item City,St,Zip: Lexington, KY 40501

Map ID
Direction
Distance
Elevation

MAP FINDINGS

Site

Database(s)

EDR ID Number
EPA ID Number

I-64 ABANDONED DRUM (Continued)

S118672393

Regulatory Desc: State Superfund
Closure Option: Option C Restored
Side SG: 8173

C9
Target
Property

I-64 ABANDONED DRUM
I-64 (MM 72)
LEXINGTON, KY

SHWS **S118672392**
N/A

Site 3 of 3 in cluster C

Actual: 891 ft.
Focus Map: 5

SHWS:
Facility Id: 53235
Status: **Closed**
Description: I-64 DRUM
Closure Date: 04/29/1999
Longitude: -84.522344
Latitude: 38.115058
Subject Item County: Fayette
Sub Item Longitude: -84.522344
Sub Item Latitude: 38.115057
Subject Item Address: I-64
Subject Item Address2: Not reported
Subject Item City,St,Zip: Lexington, KY 40501
Regulatory Desc: State Superfund
Closure Option: Option C Restored
Side SG: 52497

10
Target
Property

LEXINGTON, KY

SPILLS **S120761442**
N/A

Actual: 931 ft.
Focus Map: 5

SPILLS:
Facility Status: Env. Closed
Incident Type: TRANSPORTATION ACCIDENT - TRUCK
Program Code: 08
Received By Staff: McCloud, James
Received Date: 02/07/2017
Report Date: 2017-02-07 16:53:00
Dispatch Description: Semi jackknifed and blocking at least two lanes on the overpass.
Lexington Fire also reports 100 gallons of diesel fuel spilled.
Source Name: Williams Systems LLC
Source Address: I-75sb 75/64
Substances: Diesel:100
Other Substances Desc: Not reported
Media Impacted: Solid Waste
Inc ID: 2421851
Lead Invest Person ID: 9835
Compliance: Yes
Notification: No
Priority: Emergency, Immed. Resp.
Incident End Date: Not reported
Follow Up Priority Desc: Not reported
Most Recent Comp Eval Activity: Not reported
Most Recent ENF Activity: Not reported
Begin Emergency Date: 02/09/2017
End Emergency Date: 02/08/2017

Map ID
Direction
Distance
Elevation

MAP FINDINGS

Site

Database(s)

EDR ID Number
EPA ID Number

(Continued)

S120761442

MARS Function Code: Q582
Locked: Yes
Closure Type Desc: Env. Closed-Restored
Latitude: 38.11482
Longitude: -84.52557

11

Target
Property

GEORGETOWN (SCOTT), KY

SPILLS S117199645
N/A

Actual:
918 ft.

Focus Map:
5

SPILLS:

Facility Status: Env. Closed
Incident Type: AIR RELEASE, MALFUNCTION
Program Code: 01
Received By Staff: Bell, Jarrod
Received Date: 11/06/2012
Report Date: 2012-11-07 00:00:00
Dispatch Description: visible emissions from top of bag house on concrete plant
Source Name: Ready Mix Concrete Inc - North Lexington (AI ID: 1030)
Source Address: traveling north on I75 getting ready to head west on I64 when a
glanced at the rock quarry visible on the east side of the interstate
highway.
Substances: PM2.5 (Particulate Matter - 2.5 Microns Or Less):
Other Substances Desc: Not reported
Media Impacted: Air
Inc ID: 2354223
Lead Invest Person ID: 22338
Compliance: Yes
Notification: No
Priority: Routine
Incident End Date: 2012-12-03 00:00:00
Follow Up Priority Desc: Not reported
Most Recent Comp Eval Activity: AI: 1030 CIN20120001
Most Recent ENF Activity: Not reported
Begin Emergency Date: Not reported
End Emergency Date: Not reported
MARS Function Code: Not reported
Locked: Yes
Closure Type Desc: Env. Closed-Mitigated
Latitude: 38.11416
Longitude: -84.51916

12

Target
Property

LEXINGTON, KY

SPILLS S111209214
N/A

Actual:
920 ft.

Focus Map:
5

SPILLS:

Facility Status: Env. Closed
Incident Type: TRANSPORTATION ACCIDENT - TRUCK
Program Code: 08
Received By Staff: Jackson, Adam
Received Date: 08/11/2011
Report Date: 2011-08-11 17:45:00
Dispatch Description: Caller reported a transportation accident involving a diesel spill of
approximately 80 gallons. Pecco is responding to conduct the cleanup..
Source Name: Central Redi Mix

Map ID
Direction
Distance
Elevation

MAP FINDINGS

Site

Database(s)

EDR ID Number
EPA ID Number

(Continued)

S111209214

Source Address: I-64 E ramp @ I-75
Substances: Diesel:80
Other Substances Desc: Not reported
Media Impacted: Solid Waste
Inc ID: 2335039
Lead Invest Person ID: 40550
Compliance: Yes
Notification: No
Priority: Emergency, Immed. Resp.
Incident End Date: Not reported
Follow Up Priority Desc: Not reported
Most Recent Comp Eval Activity: Not reported
Most Recent ENF Activity: Not reported
Begin Emergency Date: 08/11/2011
End Emergency Date: 08/12/2011
MARS Function Code: M197
Locked: Yes
Closure Type Desc: Env. Closed-Restored
Latitude: 38.11341
Longitude: -84.52174

13 KTC 034 0075 097-111
Target I75 FAYETTE COUNTY
Property UNKNOWN, KY 00000

NPDES S108899681
N/A

NPDES:

Actual:
902 ft.

Focus Map:
6

Federal Facility ID: Not reported
Facility Status: INACTIVE
KY DES #: KYR100248
Total App# Design Flow (MGD): Not reported
Horizontal Collect Method Desc: Not reported
Facility Addr 2: Not reported
Inactive Date: 10/31/2006
Design Capacity: Not reported
Fee Category: Not reported
SIC Code: 1611
Lat/Long: +3806180 / -08429410
Lat/Long Method: A
USGS Hydrologic Basin Code: 05100205
Facility Stream Segment: Not reported
Facility Mileage Indicator: Not reported
Basin Code: Not reported
Basin Code Description: Not reported
DMR Contact: J B SACKSTEDER
Contact Telephone: 5025643280
Mailing Address: DIV OF CONSTRUCTION
Mailing Address 2: STATE OFFICE BLDG FOURTH FL
Mailing City,St,Zip: FRANKFORT, KY 40622
Permit Issued: 09/13/2002
Permit Expires: 09/30/2007
SIC Code Description: HWY & ST CONST., EXC. ELEV HWY
Reveiving Waters: NO NAME CRK
Major/Minor: MINOR
Effective Date: Not reported
Affiliation Type Desc: Not reported
Organization Formal Name: Not reported
Facility Type Desc: Not reported
State Facility ID: Not reported

Map ID
Direction
Distance
Elevation

MAP FINDINGS

Site

Database(s)

EDR ID Number
EPA ID Number

KTC 034 0075 097-111 (Continued)

S108899681

Original Issue Date: Not reported
Approved For Electronic DMR Submission: Not reported

D14 NORTH FARM - MAINE CHANCE FARM SERVICE CENTER
Target 1925 RESEARCH FARM RD
Property LEXINGTON, KY 40511

UST U001442057
N/A

Site 1 of 4 in cluster D

Actual:
928 ft.

Focus Map:
6

UST:
Facility Name: NORTH FARM - MAINE CHANCE FARM SERVICE CENTER
Sequence Id: 672034
Facility ID: 66976
Owner Name: University of KY Environmental Management
Owner Address: 355 Cooper Dr
Owner Address2: Not reported
Owner Address3: Not reported
Owner City,St,Zip: Lexington, KY 405060490
Internal Document ID: 0
Latitude: 38.103889
Longitude: -84.487407

Inert Material Code: Not reported
Removed Date: 05/13/1997
Change in Service Date: Not reported
Tank Pit Num: Not reported
Tank Mfg Code: Not reported
Tank Overfill Protection: UNK
Last Tank Test Date: Not reported
Relined Date: Not reported
Lining Insp Date: Not reported
Pipe Release Detection: LTT
Pipe Rel Detect Suc Code: ALT
Pipe Leak Detect Code: NA
Last Contained Date: Not reported
Pipe Mfg Code: Not reported
Last Pipe Test Date: Not reported
Last CP Test Date: Not reported
Added To Flex Date: Not reported
Added To Piping Date: Not reported
Decode For Tstatus: Removed Tank Verified
Decode For Inertmatcd: Not reported
Decode For Tmatcode: Single Wall Steel
Decode For Textcrprcd: Unknown
Decode For Treltdetcd: Daily Inventory Rec Tank Tightness
Decode For Tintprotcd: Unknown
Decode For Tsplprevcd: Unknown
Decode For Tovflprvcd: Unknown
Decode For Pmatcode: Single Wall Steel
Decode For Pextcoprcd: Unknown
Decode For Ptypecode: Suction
Decode For Preltdetcd: Line Tightness Test
Decode For Preltdetsuc: Annual Release Testing (historic)
Decode For Plekdetcd: Not Applicable
Decode For Tsubcd: Gasoline
Decode For Tmancd: Not reported
Decode For Pmancd: Not reported
Subject Item ID: 1

Map ID
Direction
Distance
Elevation

MAP FINDINGS

Site

Database(s)

EDR ID Number
EPA ID Number

NORTH FARM - MAINE CHANCE FARM SERVICE CENTER (Continued)

U001442057

Tank Status: TRM
Installation Date: 01/01/1972
Closed In Place Date: Not reported
Capacity in Gallons: 3000
Compartment Number: 1
Piping Installation Date: Not reported
Added To Tank Date: Not reported

15

**Target
Property**

LEXINGTON, KY

**SPILLS S111100090
N/A**

SPILLS:

**Actual:
904 ft.**

**Focus Map:
6**

Facility Status: Env. Closed
Incident Type: TRANSPORTATION ACCIDENT - TRUCK
Program Code: 08
Received By Staff: Not reported
Received Date: 07/08/2011
Report Date: 2011-07-08 15:13:00
Dispatch Description: Fuel tanker was rear-ended by a Lexington fire truck that was responding to another multi-vehicle wreck. The valves to the fuel tanker were damaged, spilling an estimated 50 gallons of off-road diesel. Fuel was transferred to another truck. Pecco conducted cleanup.

Source Name: Richmond Petroleum LLC
Source Address: I-75 NB between 113 & 115 mm
Substances: Diesel:50
Other Substances Desc: Not reported
Media Impacted: Solid Waste
Inc ID: 2333454
Lead Invest Person ID: Not reported
Compliance: Yes
Notification: No
Priority: Emergency, Immed. Resp.
Incident End Date: Not reported
Follow Up Priority Desc: Not reported
Most Recent Comp Eval Activity: Not reported
Most Recent ENF Activity: Not reported
Begin Emergency Date: 07/08/2011
End Emergency Date: 07/08/2011
MARS Function Code: M107
Locked: Yes
Closure Type Desc: Env. Closed-Restored
Latitude: 38.10288
Longitude: -84.49166

D16

**Target
Property**

**UNIVERSITY OF KY - NORTH FARM AREA (AI ID: 47596)
2397 TURNER PLACE
LEXINGTON, KY**

**ASBESTOS S121447667
N/A**

Site 2 of 4 in cluster D

**Actual:
926 ft.**

**Focus Map:
6**

ASBESTOS:
Incident ID: 2386053
Incident Type: ASBESTOS-DEMOLITION
Compliance: No

Map ID
Direction
Distance
Elevation

MAP FINDINGS

Site

Database(s)

EDR ID Number
EPA ID Number

UNIVERSITY OF KY - NORTH FARM AREA (AI ID: 47596) (Continued)

S121447667

Notification: Yes
Date: 11/12/2014
Lead Investigator: Caudill, James
Program: Asbestos
Status: Env. Closed
Incident Description: Demolition of old garage, No ACM
Regional Office: Frankfort Regional Office
Priority: Routine
Lead Investigator ID: 46270
Incident Municipality Desc: Lexington
Location Desc: 2397 Turner Place, Lexington
Follow Up Priority Desc: Not reported
Incident End Date: 11/20/2014
Mars Func Code: Not reported
Other Substances Desc: Not reported
Program Code: 02
Coordinate Method Desc: GIS Generated - Aerial Photograph (DOQ)
Locked Flag: N
Closure Type Desc: Env. Closed-No Action Necessary
First Report Date: 10/30/2014
Most Recent Comp Eval Activity: Not reported
Most Recent Enf Activity: Not reported
Substances: Not reported
Begin Emergency Date: Not reported
End Emergency Date: Not reported
Lat Decimal Degrees: 38.102848
Long Decimal Degree: -84.485329

D17
Target
Property

LEXINGTON, KY

SPILLS S118478289
N/A

Site 3 of 4 in cluster D

Actual:
926 ft.

Focus Map:
6

SPILLS:
Facility Status: Env. Closed
Incident Type: NPS-AWQA
Program Code: 11
Received By Staff: Coy, Connie
Received Date: 01/06/2016
Report Date: 2016-01-06 09:30:00
Dispatch Description: University of KY reported that the waste lagoon at the North Farm was close to overtopping, and they are concerned about upcoming rain.
Source Name: University of KY - North Farm Area (AI ID: 47596)
Source Address: UK North Farm (Dairy)
Substances: Not reported
Other Substances Desc: Not reported
Media Impacted: Wastewater
Inc ID: 2406580
Lead Invest Person ID: 9667
Compliance: No
Notification: Yes
Priority: Routine
Incident End Date: 2016-01-07 00:00:00
Follow Up Priority Desc: Not reported
Most Recent Comp Eval Activity: AI: 47596 CIN20160001
Most Recent ENF Activity: Not reported
Begin Emergency Date: Not reported

Map ID
Direction
Distance
Elevation

MAP FINDINGS

Site

Database(s)

EDR ID Number
EPA ID Number

(Continued)

S118478289

End Emergency Date: Not reported
MARS Function Code: Not reported
Locked: Yes
Closure Type Desc: Env. Closed-No Action Necessary
Latitude: 38.10284
Longitude: -84.48532

D18
Target
Property

LEXINGTON, KY

SPILLS S118104425
N/A

Site 4 of 4 in cluster D

Actual:
926 ft.

Focus Map:
6

SPILLS:

Facility Status: Env. Closed
Incident Type: ASBESTOS-DEMOLITION
Program Code: 02
Received By Staff: Caudill, James
Received Date: 11/12/2014
Report Date: 2014-10-30 00:00:00
Dispatch Description: Demolition of old garage, No ACM
Source Name: University of KY - North Farm Area (AI ID: 47596)
Source Address: 2397 Turner Place, Lexington
Substances: Not reported
Other Substances Desc: Not reported
Media Impacted: Asbestos
Inc ID: 2386053
Lead Invest Person ID: 46270
Compliance: No
Notification: Yes
Priority: Routine
Incident End Date: 2014-11-20 00:00:00
Follow Up Priority Desc: Not reported
Most Recent Comp Eval Activity: Not reported
Most Recent ENF Activity: Not reported
Begin Emergency Date: Not reported
End Emergency Date: Not reported
MARS Function Code: Not reported
Locked: No
Closure Type Desc: Env. Closed-No Action Necessary
Latitude: 38.10284
Longitude: -84.48532

E19
Target
Property

ESTEP SHELL
1951 STANTON WAY
LEXINGTON, KY

SB193 S105701411
N/A

Site 1 of 6 in cluster E

Actual:
931 ft.

Focus Map:
6

KY SENATE BILL 193 INVENTORY:

KY SENATE BILL 193 INVENTORY: CLW
Facility ID: 8257034
Soil / Groundwater: Soil
Agency Interest Number: 62151

Map ID
Direction
Distance
Elevation

MAP FINDINGS

Site

Database(s)

EDR ID Number
EPA ID Number

E20 **ESTEPPS BLUEGRASS SHELL**
Target **1951 STATON WAY**
Property **LEXINGTON, KY 40511**

EDR Hist Auto **1020785346**
 N/A

Site 2 of 6 in cluster E

Actual: EDR Hist Auto
931 ft.

| Focus Map: | Year: | Name: | Type: |
|-------------------|--------------|----------------------------|---------------------------|
| 6 | 1986 | ESTEPPS BLUEGRASS SHELL | Gasoline Service Stations |
| | 1987 | ESTEPPS BLUEGRASS SHELL | Gasoline Service Stations |
| | 1988 | ESTEPPS BLUEGRASS SHELL | Gasoline Service Stations |
| | 1989 | ESTEPPS FRIENDLY SHELL INC | Convenience Stores |
| | 1990 | ESTEPPS FRIENDLY SHELL INC | Convenience Stores |
| | 1991 | ESTEPPS FRIENDLY SHELL INC | Convenience Stores |
| | 1992 | ESTEPPS FRIENDLY SHELL INC | Convenience Stores |
| | 1993 | ESTEPPS FRIENDLY SHELL INC | Convenience Stores |
| | 1994 | ESTEPPS FRIENDLY SHELL INC | Convenience Stores |
| | 1995 | ESTEPPS FRIENDLY SHELL INC | Convenience Stores |
| | 1996 | ESTEPPS FRIENDLY SHELL INC | Convenience Stores |
| | 1997 | ESTEPPS FRIENDLY SHELL INC | Convenience Stores |
| | 1998 | ESTEPPS FRIENDLY SHELL INC | Convenience Stores |
| | 1999 | ESTEPPS FRIENDLY SHELL INC | Convenience Stores |
| | 2000 | ESTEPPS FRIENDLY SHELL INC | Convenience Stores |
| | 2010 | ESTEPPS FRIENDLY SHELL INC | Convenience Stores |
| | 2011 | ESTEPPS FRIENDLY SHELL INC | Convenience Stores |
| | 2012 | ESTEPPS FRIENDLY SHELL INC | Convenience Stores |
| | 2013 | ESTEPPS FRIENDLY SHELL INC | Convenience Stores |
| | 2014 | ESTEPPS FRIENDLY SHELL INC | Convenience Stores |

E21 **ESTEPP SHELL**
Target **1951 STATION WAY**
Property **LEXINGTON, KY 40511**

FINDS **1009332005**
 N/A

Site 3 of 6 in cluster E

Actual: **FINDS:**
931 ft.

Focus Map: Registry ID: 110024538776
6

Environmental Interest/Information System

ICIS (Integrated Compliance Information System) is the Integrated Compliance Information System and provides a database that, when complete, will contain integrated Enforcement and Compliance information across most of EPA's programs. The vision for ICIS is to replace EPA's independent databases that contain Enforcement data with a single repository for that information. Currently, ICIS contains all Federal Administrative and Judicial enforcement actions. This information is maintained in ICIS by EPA in the Regional offices and it Headquarters. A future release of ICIS will replace the Permit Compliance System (PCS) which supports the NPDES and will integrate that information with Federal actions already in the system. ICIS also has the capability to track other activities occurring in the Region that support Compliance and Enforcement programs. These include; Incident Tracking, Compliance Assistance, and Compliance Monitoring.

[Click this hyperlink](#) while viewing on your computer to access additional FINDS: detail in the EDR Site Report.

Map ID
Direction
Distance
Elevation

MAP FINDINGS

Site

Database(s)

EDR ID Number
EPA ID Number

E22 **ESTEPP SHELL SERVICE STATION**
Target **1951 STANTON WAY**
Property **LEXINGTON, KY 40511**

UST **U001185105**
Financial Assurance **N/A**

Site 4 of 6 in cluster E

Actual:
931 ft.

UST:

Focus Map:
6

Facility Name: ESTEPP SHELL SERVICE STATION
Sequence Id: 8257034
Facility ID: 62151
Owner Name: TA Operating LLC
Owner Address: 24601 Center Ridge Rd
Owner Address2: Not reported
Owner Address3: Not reported
Owner City,St,Zip: Westlake, OH 441455634
Internal Document ID: 0
Latitude: 38.102868
Longitude: -84.482424

Inert Material Code: Not reported
Removed Date: Not reported
Change in Service Date: Not reported
Tank Pit Num: Not reported
Tank Mfg Code: Not reported
Tank Overfill Protection: FLR
Last Tank Test Date: 11/23/2016
Relined Date: Not reported
Lining Insp Date: Not reported
Pipe Release Detection: ELD
Pipe Rel Detect Suc Code: IMC
Pipe Leak Detect Code: MLD
Last Contained Date: Not reported
Pipe Mfg Code: ENV
Last Pipe Test Date: 09/11/2017
Last CP Test Date: Not reported
Added To Flex Date: Not reported
Added To Piping Date: 04/20/2007
Decode For Tstatus: Active
Decode For Inertmatcd: Not reported
Decode For Tmatcode: Fiberglass Reinforced
Decode For Textcrpcd: Not Applicable
Decode For Treldetcd: Automatic Tank Gauging
Decode For Tintprotcd: Not Applicable
Decode For Tsplprevcd: Single Wall Spill Bucket
Decode For Tovflprvcd: Flow Restrictor
Decode For Pmatcode: Flexible Wall
Decode For Pextcoprcd: Not Applicable
Decode For Ptypecode: Pressurized
Decode For Preldetcd: Electronic Leak Detection
Decode For Preldetsuc: Interstitial Monitor Sec Contain
Decode For Plekdetcd: Manual Line Leak Detection
Decode For Tsubcd: GAS-UNL-Reg Unl Gas
Decode For Tmancd: Not reported
Decode For Pmancd: Environ - Geoflex D
Subject Item ID: 1
Tank Status: TAC
Installation Date: 01/01/1972
Closed In Place Date: Not reported
Capacity in Gallons: 10000

Map ID
Direction
Distance
Elevation

MAP FINDINGS

Site

Database(s)

EDR ID Number
EPA ID Number

ESTEPP SHELL SERVICE STATION (Continued)

U001185105

Compartment Number: 1
Piping Installation Date: Not reported
Added To Tank Date: Not reported

Inert Material Code: Not reported
Removed Date: Not reported
Change in Service Date: Not reported
Tank Pit Num: Not reported
Tank Mfg Code: Not reported
Tank Overfill Protection: FLR
Last Tank Test Date: Not reported
Relined Date: Not reported
Lining Insp Date: Not reported
Pipe Release Detection: ELD
Pipe Rel Detect Suc Code: NON
Pipe Leak Detect Code: MLD
Last Contained Date: Not reported
Pipe Mfg Code: ENV
Last Pipe Test Date: 09/11/2017
Last CP Test Date: Not reported
Added To Flex Date: Not reported
Added To Piping Date: 04/20/2007
Decode For Tstatus: Active
Decode For Inertmatcd: Not reported
Decode For Tmatcode: Fiberglass Reinforced
Decode For Textcrprcd: Not Applicable
Decode For Treldetcd: Automatic Tank Gauging
Decode For Tintprotcd: Not Applicable
Decode For Tsplprevcd: Single Wall Spill Bucket
Decode For Tovflprvcd: Flow Restrictor
Decode For Pmatcode: Flexible Wall
Decode For Pextcoprcd: Not Applicable
Decode For Ptypecode: Pressurized
Decode For Preldetcd: Electronic Leak Detection
Decode For Preldetsuc: None
Decode For Plekdetcd: Manual Line Leak Detection
Decode For Tsubcd: GAS-PRM-Prem Unl Gas
Decode For Tmancd: Not reported
Decode For Pmancd: Environ - Geoflex D
Subject Item ID: 2
Tank Status: TAC
Installation Date: 01/01/1972
Closed In Place Date: Not reported
Capacity in Gallons: 10000
Compartment Number: 1
Piping Installation Date: Not reported
Added To Tank Date: Not reported

Inert Material Code: Not reported
Removed Date: Not reported
Change in Service Date: Not reported
Tank Pit Num: Not reported
Tank Mfg Code: Not reported
Tank Overfill Protection: ASD
Last Tank Test Date: Not reported
Relined Date: Not reported
Lining Insp Date: Not reported

Map ID
Direction
Distance
Elevation

MAP FINDINGS

Site

Database(s)

EDR ID Number
EPA ID Number

ESTEPP SHELL SERVICE STATION (Continued)

U001185105

Pipe Release Detection: ELD
Pipe Rel Detect Suc Code: NON
Pipe Leak Detect Code: NA
Last Contained Date: Not reported
Pipe Mfg Code: ENV
Last Pipe Test Date: 10/26/2017
Last CP Test Date: Not reported
Added To Flex Date: Not reported
Added To Piping Date: 04/20/2007
Decode For Tstatus: Active
Decode For Inertmatcd: Not reported
Decode For Tmatcode: Fiberglass Reinforced
Decode For Textcrprcd: Not Applicable
Decode For Trelldetcd: Statistical Inventory Recon
Decode For Tintprotcd: Not Applicable
Decode For Tsplprevcd: Single Wall Spill Bucket
Decode For Tovflprvcd: Automatic Shutoff Device
Decode For Pmatcode: Flexible Wall
Decode For Pextcoprcd: Not Applicable
Decode For Ptypecode: Pressurized
Decode For Prelldetcd: Electronic Leak Detection
Decode For Prelldetsuc: None
Decode For Plekldetcd: Not Applicable
Decode For Tsubcd: Diesel
Decode For Tmancd: Not reported
Decode For Pmancd: Environ - Geoflex D
Subject Item ID: 3
Tank Status: TAC
Installation Date: 01/01/1972
Closed In Place Date: Not reported
Capacity in Gallons: 10000
Compartment Number: 1
Piping Installation Date: Not reported
Added To Tank Date: Not reported

KY Financial Assurance 2:

Region: 2
Account: PST
AI: 62151
cause: 105034
Approval Date: 01/11/2008
NFA Date: 12/08/2008
Coverage Amount: Up to 1 million dollar limit coverage
Effective Period: Would be from the time of the release to the end of the clean up

E23
Target
Property **LEXINGTON, KY**

SPILLS **S119014670**
N/A

Site 5 of 6 in cluster E

Actual: **SPILLS:**
931 ft. Facility Status: Env. Closed
Focus Map: Incident Type: Suspected Release-UST
6 Program Code: 10
Received By Staff: Terry, Chase
Received Date: 11/05/2016

Map ID
Direction
Distance
Elevation

MAP FINDINGS

Site

Database(s)

EDR ID Number
EPA ID Number

(Continued)

S119014670

Report Date: 2016-11-05 14:54:00
Dispatch Description: Caller reported a periodic test fail on tank No. 1, unleaded product.
Techs are en route.
Source Name: Estepp Shell Service Station (AI ID: 62151)
Source Address: 1951 Stanton Way
Substances: Not reported
Other Substances Desc: Not reported
Media Impacted: UST
Inc ID: 2418479
Lead Invest Person ID: 59247
Compliance: Yes
Notification: No
Priority: Routine
Incident End Date: Not reported
Follow Up Priority Desc: Not reported
Most Recent Comp Eval Activity: AI: 62151 CIV20170002
Most Recent ENF Activity: Not reported
Begin Emergency Date: Not reported
End Emergency Date: Not reported
MARS Function Code: Not reported
Locked: Yes
Closure Type Desc: Env. Closed-No Action/Managed
Latitude: 38.10267
Longitude: -84.48411

E24
Target
Property

LEXINGTON, KY

SPILLS S117124125
N/A

Site 6 of 6 in cluster E

Actual:
927 ft.
Focus Map:
6

SPILLS:
Facility Status: Env. Closed
Incident Type: Suspected Release-UST
Program Code: 10
Received By Staff: Frees, Lori
Received Date: 12/10/2007
Report Date: 2007-12-10 12:38:00
Dispatch Description: During a UST removal a gasoline odor was detected.
Source Name: Crossroads No 5 (AI ID: 62164)
Source Address: 2070 Newtown Pike EOC# 20074068
Substances: Gasoline:
Other Substances Desc: Not reported
Media Impacted: UST
Inc ID: 2268910
Lead Invest Person ID: 25584
Compliance: Yes
Notification: No
Priority: Routine
Incident End Date: Not reported
Follow Up Priority Desc: Routine
Most Recent Comp Eval Activity: Not reported
Most Recent ENF Activity: Not reported
Begin Emergency Date: Not reported
End Emergency Date: Not reported
MARS Function Code: Not reported
Locked: No
Closure Type Desc: Env. Closed-Restored

Map ID
Direction
Distance
Elevation

MAP FINDINGS

Site

Database(s)

EDR ID Number
EPA ID Number

(Continued)

S117124125

Latitude: 38.10222
Longitude: -84.48444

F25 **PATS CHEVRON**
Target **2070 NEWTOWN PIKE**
Property **LEXINGTON, KY 40511**

EDR Hist Auto **1021578611**
N/A

Site 1 of 4 in cluster F

Actual: EDR Hist Auto
923 ft.

| Focus Map: | Year: | Name: | Type: |
|------------|-------|--------------|---------------------------|
| 6 | 1979 | PATS CHEVRON | Gasoline Service Stations |
| | 1980 | PATS CHEVRON | Gasoline Service Stations |
| | 1982 | PATS CHEVRON | Gasoline Service Stations |
| | 1983 | PATS CHEVRON | Gasoline Service Stations |
| | 1985 | PATS CHEVRON | Gasoline Service Stations |
| | 1986 | PATS CHEVRON | Gasoline Service Stations |
| | 1987 | PATS CHEVRON | Gasoline Service Stations |
| | 1988 | PATS CHEVRON | Gasoline Service Stations |

F26 **NEWTOWN PIKE EXXON (AKA CROSSROADS #5)**
Target **2070 NEWTOWN PIKE**
Property **LEXINGTON, KY 40511**

FINDS **1010718263**
ECHO **N/A**

Site 2 of 4 in cluster F

Actual: FINDS:
923 ft.

Focus Map: Registry ID: 110033626789
6

Environmental Interest/Information System

RCRAInfo is a national information system that supports the Resource Conservation and Recovery Act (RCRA) program through the tracking of events and activities related to facilities that generate, transport, and treat, store, or dispose of hazardous waste. RCRAInfo allows RCRA program staff to track the notification, permit, compliance, and corrective action activities required under RCRA.

[Click this hyperlink](#) while viewing on your computer to access additional FINDS: detail in the EDR Site Report.

ECHO:

Envid: 1010718263
Registry ID: 110033626789
DFR URL: <http://echo.epa.gov/detailed-facility-report?fid=110033626789>

Map ID
Direction
Distance
Elevation

MAP FINDINGS

Site

Database(s)

EDR ID Number
EPA ID Number

F27 **NEWTOWN PIKE EXXON (AKA CROSSROADS #5)**
Target **2070 NEWTOWN PIKE**
Property **LEXINGTON, KY 40511**

RCRA NonGen / NLR **1010784449**
FINDS **KYR000047290**

Site 3 of 4 in cluster F

Actual:
923 ft.

RCRA NonGen / NLR:

Focus Map:
6

Date form received by agency: 02/05/2008
Facility name: NEWTOWN PIKE EXXON (AKA CROSSROADS #5)
Facility address: 2070 NEWTOWN PIKE
 LEXINGTON, KY 40511
EPA ID: KYR000047290
Mailing address: HC 84 BOX 6
 BARBOURVILLE, KY 40906
Contact: PHIL SCHARR
Contact address: HC 84 BOX 6
 BARBOURVILLE, KY 40906
Contact country: US
Contact telephone: 606-546-3909
Contact email: Not reported
EPA Region: 04
Classification: Non-Generator
Description: Handler: Non-Generators do not presently generate hazardous waste

Owner/Operator Summary:

Owner/operator name: N/A
Owner/operator address: Not reported
 Not reported
Owner/operator country: Not reported
Owner/operator telephone: Not reported
Owner/operator email: Not reported
Owner/operator fax: Not reported
Owner/operator extension: Not reported
Legal status: Private
Owner/Operator Type: Operator
Owner/Op start date: 02/05/2008
Owner/Op end date: Not reported

Owner/operator name: G&M OIL, INC.
Owner/operator address: HC 84 BOX 6
 BARBOURVILLE, KY 40906
Owner/operator country: US
Owner/operator telephone: 606-546-3909
Owner/operator email: Not reported
Owner/operator fax: Not reported
Owner/operator extension: Not reported
Legal status: Private
Owner/Operator Type: Owner
Owner/Op start date: 02/05/2008
Owner/Op end date: Not reported

Handler Activities Summary:

U.S. importer of hazardous waste: No
Mixed waste (haz. and radioactive): No
Recycler of hazardous waste: No
Transporter of hazardous waste: No
Treater, storer or disposer of HW: No
Underground injection activity: No

Map ID
Direction
Distance
Elevation

MAP FINDINGS

Site

Database(s)

EDR ID Number
EPA ID Number

NEWTOWN PIKE EXXON (AKA CROSSROADS #5) (Continued)

1010784449

On-site burner exemption: No
Furnace exemption: No
Used oil fuel burner: No
Used oil processor: No
Used oil refiner: No
Used oil fuel marketer to burner: No
Used oil Specification marketer: No
Used oil transfer facility: No
Used oil transporter: No

. Waste code: D001
. Waste name: IGNITABLE HAZARDOUS WASTES ARE THOSE WASTES WHICH HAVE A FLASHPOINT OF LESS THAN 140 DEGREES FAHRENHEIT AS DETERMINED BY A PENSKEY-MARTENS CLOSED CUP FLASH POINT TESTER. ANOTHER METHOD OF DETERMINING THE FLASH POINT OF A WASTE IS TO REVIEW THE MATERIAL SAFETY DATA SHEET, WHICH CAN BE OBTAINED FROM THE MANUFACTURER OR DISTRIBUTOR OF THE MATERIAL. LACQUER THINNER IS AN EXAMPLE OF A COMMONLY USED SOLVENT WHICH WOULD BE CONSIDERED AS IGNITABLE HAZARDOUS WASTE.

. Waste code: D018
. Waste name: BENZENE

Violation Status: No violations found

FINDS:

Registry ID: 110045100412

Environmental Interest/Information System
STATE MASTER

[Click this hyperlink](#) while viewing on your computer to access additional FINDS: detail in the EDR Site Report.

F28 **CROSSROADS NO 5**
Target **2070 NEWTOWN PIKE**
Property **LEXINGTON, KY 40505**

UST **U001183247**
Financial Assurance **N/A**

Site 4 of 4 in cluster F

Actual: **923 ft.** **UST:**
Focus Map: **6** Facility Name: CROSSROADS NO 5
Sequence Id: 4967034
Facility ID: 62164
Owner Name: G & M Oil Co Inc
Owner Address: 76 Old US 25E
Owner Address2: Not reported
Owner Address3: Not reported
Owner City,St,Zip: Barbourville, KY 40906
Internal Document ID: 0
Latitude: 38.102222
Longitude: -84.484444

Inert Material Code: Not reported
Removed Date: 12/10/2007
Change in Service Date: Not reported
Tank Pit Num: Not reported

Map ID
Direction
Distance
Elevation

MAP FINDINGS

Site

Database(s)

EDR ID Number
EPA ID Number

CROSSROADS NO 5 (Continued)

U001183247

| | |
|---------------------------|-------------------------------|
| Tank Mfg Code: | Not reported |
| Tank Overfill Protection: | ASD |
| Last Tank Test Date: | Not reported |
| Relined Date: | Not reported |
| Lining Insp Date: | Not reported |
| Pipe Release Detection: | ELD |
| Pipe Rel Detect Suc Code: | ELD |
| Pipe Leak Detect Code: | MLD |
| Last Contained Date: | Not reported |
| Pipe Mfg Code: | Not reported |
| Last Pipe Test Date: | Not reported |
| Last CP Test Date: | Not reported |
| Added To Flex Date: | Not reported |
| Added To Piping Date: | Not reported |
| Decode For Tstatus: | Removed Tank Verified |
| Decode For Inertmatcd: | Not reported |
| Decode For Tmatcode: | Fiberglass Reinforced |
| Decode For Textcrpcd: | Not Applicable |
| Decode For Treltcd: | Automatic Tank Gauging |
| Decode For Tintprotcd: | Not Applicable |
| Decode For Tsplprvcd: | Single Wall Spill Bucket |
| Decode For Tovflprvcd: | Automatic Shutoff Device |
| Decode For Pmatcode: | Fiberglass Reinforced Plastic |
| Decode For Pextcoprcd: | Not Applicable |
| Decode For Ptypecode: | Pressurized |
| Decode For Preltcd: | Electronic Leak Detection |
| Decode For Preltcdsuc: | Electronic Leak Detection |
| Decode For Plekcd: | Manual Line Leak Detection |
| Decode For Tsubcd: | Gasoline |
| Decode For Tmancd: | Not reported |
| Decode For Pmancd: | Not reported |
| Subject Item ID: | 2 |
| Tank Status: | TRM |
| Installation Date: | 01/01/1983 |
| Closed In Place Date: | Not reported |
| Capacity in Gallons: | 10000 |
| Compartment Number: | 1 |
| Piping Installation Date: | Not reported |
| Added To Tank Date: | Not reported |
| Inert Material Code: | Not reported |
| Removed Date: | 12/10/2007 |
| Change in Service Date: | Not reported |
| Tank Pit Num: | Not reported |
| Tank Mfg Code: | Not reported |
| Tank Overfill Protection: | ASD |
| Last Tank Test Date: | Not reported |
| Relined Date: | Not reported |
| Lining Insp Date: | Not reported |
| Pipe Release Detection: | ELD |
| Pipe Rel Detect Suc Code: | ELD |
| Pipe Leak Detect Code: | MLD |
| Last Contained Date: | Not reported |
| Pipe Mfg Code: | Not reported |
| Last Pipe Test Date: | Not reported |
| Last CP Test Date: | Not reported |
| Added To Flex Date: | Not reported |

Map ID
Direction
Distance
Elevation

MAP FINDINGS

Site

Database(s)

EDR ID Number
EPA ID Number

CROSSROADS NO 5 (Continued)

U001183247

Added To Piping Date: Not reported
Decode For Tstatus: Removed Tank Verified
Decode For Inertmatcd: Not reported
Decode For Tmatcode: Fiberglass Reinforced
Decode For Textcrpcd: Not Applicable
Decode For Treltcd: Automatic Tank Gauging
Decode For Tintprotcd: Not Applicable
Decode For Tsplprevcd: Single Wall Spill Bucket
Decode For Tovflprvcd: Automatic Shutoff Device
Decode For Pmatcode: Fiberglass Reinforced Plastic
Decode For Pextcoprcd: Not Applicable
Decode For Ptypecode: Pressurized
Decode For Preltcd: Electronic Leak Detection
Decode For Preltcdsuc: Electronic Leak Detection
Decode For Plekdetcd: Manual Line Leak Detection
Decode For Tsubcd: Diesel
Decode For Tmancd: Not reported
Decode For Pmancd: Not reported
Subject Item ID: 4
Tank Status: TRM
Installation Date: 01/01/1983
Closed In Place Date: Not reported
Capacity in Gallons: 10000
Compartment Number: 1
Piping Installation Date: Not reported
Added To Tank Date: Not reported

Inert Material Code: Not reported
Removed Date: 05/01/1988
Change in Service Date: Not reported
Tank Pit Num: Not reported
Tank Mfg Code: Not reported
Tank Overfill Protection: UNK
Last Tank Test Date: Not reported
Relined Date: Not reported
Lining Insp Date: Not reported
Pipe Release Detection: UNK
Pipe Rel Detect Suc Code: UNK
Pipe Leak Detect Code: NA
Last Contained Date: Not reported
Pipe Mfg Code: Not reported
Last Pipe Test Date: Not reported
Last CP Test Date: Not reported
Added To Flex Date: Not reported
Added To Piping Date: Not reported
Decode For Tstatus: Removed Prior to 1988
Decode For Inertmatcd: Not reported
Decode For Tmatcode: Fiberglass Reinforced
Decode For Textcrpcd: Not Applicable
Decode For Treltcd: None
Decode For Tintprotcd: Not Applicable
Decode For Tsplprevcd: Unknown
Decode For Tovflprvcd: Unknown
Decode For Pmatcode: Single Wall Steel
Decode For Pextcoprcd: Unknown
Decode For Ptypecode: Unknown
Decode For Preltcd: Unknown

Map ID
Direction
Distance
Elevation

MAP FINDINGS

Site

Database(s)

EDR ID Number
EPA ID Number

CROSSROADS NO 5 (Continued)

U001183247

| | |
|---------------------------|-------------------------------|
| Decode For Preluetsuc: | Unknown |
| Decode For Plekdetcod: | Not Applicable |
| Decode For Tsubcd: | Oil |
| Decode For Tmancd: | Not reported |
| Decode For Pmancd: | Not reported |
| Subject Item ID: | 5 |
| Tank Status: | TR8 |
| Installation Date: | 01/01/1983 |
| Closed In Place Date: | Not reported |
| Capacity in Gallons: | 1000 |
| Compartment Number: | 1 |
| Piping Installation Date: | Not reported |
| Added To Tank Date: | Not reported |
| Inert Material Code: | Not reported |
| Removed Date: | 12/10/2007 |
| Change in Service Date: | Not reported |
| Tank Pit Num: | Not reported |
| Tank Mfg Code: | Not reported |
| Tank Overfill Protection: | FLR |
| Last Tank Test Date: | Not reported |
| Relined Date: | Not reported |
| Lining Insp Date: | Not reported |
| Pipe Release Detection: | ELD |
| Pipe Rel Detect Suc Code: | ELD |
| Pipe Leak Detect Code: | MLD |
| Last Contained Date: | Not reported |
| Pipe Mfg Code: | Not reported |
| Last Pipe Test Date: | Not reported |
| Last CP Test Date: | Not reported |
| Added To Flex Date: | Not reported |
| Added To Piping Date: | Not reported |
| Decode For Tstatus: | Removed Tank Verified |
| Decode For Inertmatcd: | Not reported |
| Decode For Tmatcode: | Fiberglass Reinforced |
| Decode For Textcrpcd: | Not Applicable |
| Decode For Treldetcod: | Automatic Tank Gauging |
| Decode For Tintprotcd: | Not Applicable |
| Decode For Tsplprevcd: | Single Wall Spill Bucket |
| Decode For Tovflprvcd: | Flow Restrictor |
| Decode For Pmatcode: | Fiberglass Reinforced Plastic |
| Decode For Pextcoprcd: | Not Applicable |
| Decode For Ptypecode: | Pressurized |
| Decode For Preluetsuc: | Electronic Leak Detection |
| Decode For Plekdetcod: | Manual Line Leak Detection |
| Decode For Tsubcd: | Gasoline |
| Decode For Tmancd: | Not reported |
| Decode For Pmancd: | Not reported |
| Subject Item ID: | 1 |
| Tank Status: | TRM |
| Installation Date: | 01/01/1983 |
| Closed In Place Date: | Not reported |
| Capacity in Gallons: | 10000 |
| Compartment Number: | 1 |
| Piping Installation Date: | Not reported |
| Added To Tank Date: | Not reported |

Map ID
Direction
Distance
Elevation

MAP FINDINGS

Site

Database(s)

EDR ID Number
EPA ID Number

CROSSROADS NO 5 (Continued)

U001183247

Inert Material Code: Not reported
Removed Date: 12/10/2007
Change in Service Date: Not reported
Tank Pit Num: Not reported
Tank Mfg Code: Not reported
Tank Overfill Protection: ASD
Last Tank Test Date: Not reported
Relined Date: Not reported
Lining Insp Date: Not reported
Pipe Release Detection: ELD
Pipe Rel Detect Suc Code: ELD
Pipe Leak Detect Code: MLD
Last Contained Date: Not reported
Pipe Mfg Code: Not reported
Last Pipe Test Date: Not reported
Last CP Test Date: Not reported
Added To Flex Date: Not reported
Added To Piping Date: Not reported
Decode For Tstatus: Removed Tank Verified
Decode For Inertmatcd: Not reported
Decode For Tmatcode: Fiberglass Reinforced
Decode For Textcrprcd: Not Applicable
Decode For Treltdetcd: Automatic Tank Gauging
Decode For Tintprotcd: Not Applicable
Decode For Tsplprevcd: Single Wall Spill Bucket
Decode For Tovflprvcd: Automatic Shutoff Device
Decode For Pmatcode: Fiberglass Reinforced Plastic
Decode For Pextcoprcd: Not Applicable
Decode For Ptypecode: Pressurized
Decode For Preltdetcd: Electronic Leak Detection
Decode For Preltdetsuc: Electronic Leak Detection
Decode For Plektdetcd: Manual Line Leak Detection
Decode For Tsubcd: Gasoline
Decode For Tmancd: Not reported
Decode For Pmancd: Not reported
Subject Item ID: 3
Tank Status: TRM
Installation Date: 01/01/1983
Closed In Place Date: Not reported
Capacity in Gallons: 10000
Compartment Number: 1
Piping Installation Date: Not reported
Added To Tank Date: Not reported

KY Financial Assurance 2:

Region: 2
Account: FRA
AI: 62164
cause: 104039
Approval Date: 03/14/2002
NFA Date: 01/20/1995
Coverage Amount: Up to 1 million dollar limit coverage
Effective Period: Would be from the time of the release to the end of the clean up

Region: 2
Account: FRA
AI: 62164

Map ID
Direction
Distance
Elevation

MAP FINDINGS

Site

Database(s)

EDR ID Number
EPA ID Number

CROSSROADS NO 5 (Continued)

U001183247

cause: 105169
Approval Date: 07/24/2009
NFA Date: 06/23/2009
Coverage Amount: Up to 1 million dollar limit coverage
Effective Period: Would be from the time of the release to the end of the clean up

29
Target
Property
EA3 PUMPING STATION
1181 PROVIDENCE PLACE PKWY
FAYETTE (County), KY 40502

NPDES **S121612214**
N/A

Actual:
914 ft.
Focus Map:
6

NPDES:
Federal Facility ID: Not reported
Facility Status: Effective
KY DES #: KYR10M209
Total App# Design Flow (MGD): Not reported
Horizontal Collect Method Desc: Not reported
Facility Addr 2: Not reported
Inactive Date: Not reported
Design Capacity: Not reported
Fee Category: Not reported
SIC Code: 1611
Lat/Long: 38.101679 / -84.489242
Lat/Long Method: Not reported
USGS Hydrologic Basin Code: 027
Facility Stream Segment: Not reported
Facility Mileage Indicator: Not reported
Basin Code: Not reported
Basin Code Description: Not reported
DMR Contact: Not reported
Contact Telephone: Not reported
Mailing Address: 649 Bizzell Dr
Mailing Address 2: Not reported
Mailing City,St,Zip: Lexington, KY 40502
Permit Issued: 02/08/2018
Permit Expires: 11/30/2019
SIC Code Description: Highway And Street Construction
Reveiving Waters: LFUCG
Major/Minor: Minor
Effective Date: 02/08/2018
Affiliation Type Desc: PMA
Organization Formal Name: EA3 Pumping Station
Facility Type Desc: Not reported
State Facility ID: 135477
Original Issue Date: 02/08/2018
Approved For Electronic DMR Submission: No

30
Target
Property
ESTEPP SHELL INC
1951 NEWTOWN RD
LEXINGTON, KY 40511

EDR Hist Auto **1021538402**
N/A

EDR Hist Auto

Actual:
929 ft.
Focus Map:
9

| | | |
|-------|-------------------------|---------------------------|
| Year: | Name: | Type: |
| 1980 | ESTEPPS BLUEGRASS SHELL | Gasoline Service Stations |
| 1982 | ESTEPPS BLUEGRASS SHELL | Gasoline Service Stations |
| 1983 | ESTEPPS BLUEGRASS SHELL | Gasoline Service Stations |

Map ID
Direction
Distance
Elevation

MAP FINDINGS

Site

Database(s)

EDR ID Number
EPA ID Number

ESTEPP SHELL INC (Continued)

1021538402

| | | |
|------|------------------|---------------------------|
| 1991 | ESTEPP SHELL INC | Gasoline Service Stations |
| 1992 | ESTEPP SHELL INC | Gasoline Service Stations |
| 1993 | ESTEPP SHELL INC | Gasoline Service Stations |

G31
Target
Property

BP OIL 24342
1920 NEWTOWN PIKE
LEXINGTON, KY

RGA HWS
S115709922
N/A

Site 1 of 3 in cluster G

Actual:
926 ft.

RGA HWS:

2010 BP OIL 24342 1920 NEWTOWN PIKE

Focus Map:
9

G32
Target
Property

JOHNSONS GULF SERVICE
1920 NEWTOWN PIKE
LEXINGTON, KY 40505

EDR Hist Auto
1020185425
N/A

Site 2 of 3 in cluster G

Actual:
926 ft.

EDR Hist Auto

| | | | |
|-------------------------------|-------|-----------------------|---------------------------|
| Focus Map: 9 | Year: | Name: | Type: |
| | 1969 | JOHNSONS GULF SERVICE | Gasoline Service Stations |
| | 1970 | JOHNSONS GULF SERVICE | Gasoline Service Stations |
| | 1971 | JOHNSONS GULF SERVICE | Gasoline Service Stations |
| | 1972 | JOHNSONS GULF SERVICE | Gasoline Service Stations |
| | 1973 | JOHNSONS GULF SERVICE | Gasoline Service Stations |
| | 1974 | JOHNSONS GULF SERVICE | Gasoline Service Stations |
| | 1975 | JOHNSONS GULF SERVICE | Gasoline Service Stations |
| | 1976 | JOHNSONS GULF SERVICE | Gasoline Service Stations |
| | 1977 | JOHNSONS GULF SERVICE | Gasoline Service Stations |
| | 1978 | JOHNSONS GULF SERVICE | Gasoline Service Stations |
| | 1979 | ATKINS GULF | Gasoline Service Stations |
| | 1980 | ATKINS GULF | Gasoline Service Stations |
| | 1982 | ATKINS GULF | Gasoline Service Stations |
| | 1983 | ATKINS GULF | Gasoline Service Stations |
| | 1985 | ATKINS GULF | Gasoline Service Stations |
| | 1986 | ATKINS GULF | Gasoline Service Stations |
| | 1987 | ATKINS GULF | Gasoline Service Stations |
| | 1988 | ATKINS GULF | Gasoline Service Stations |
| | 1989 | ATKINS GULF | Gasoline Service Stations |
| | 1990 | ATKINS GULF | Gasoline Service Stations |
| | 1991 | ATKINS GULF | Gasoline Service Stations |
| | 1992 | ATKINS GULF | Gasoline Service Stations |
| | 1993 | ATKINS GULF | Gasoline Service Stations |

Map ID
Direction
Distance
Elevation

MAP FINDINGS

Site

Database(s)

EDR ID Number
EPA ID Number

G33
Target
Property

BP OIL COMPANY
I-75 & NEWTOWN PIKE
LEXINGTON, KY 40511

SHWS
SB193
UST

1000704068
KYD985087741

RCRA NonGen / NLR
Financial Assurance

Site 3 of 3 in cluster G

Actual:
926 ft.

Focus Map:
9

SHWS:
Facility Id: 62200
Status: **Closed**
Description: BP OIL (Closed: Restored)
Closure Date: 07/17/1997
Longitude: -84.485367
Latitude: 38.096121
Subject Item County: Fayette
Sub Item Longitude: -84.477779
Sub Item Latitude: 37.988610
Subject Item Address: 1920 Newtown Pike
Subject Item Address2: Not reported
Subject Item City,St,Zip: Lexington, KY 40511
Regulatory Desc: Petroleum Cleanup
Closure Option: Option C Restored
Side SG: 45183

KY SENATE BILL 193 INVENTORY:

KY SENATE BILL 193 INVENTORY: SIW
Facility ID: 9047034
Soil / Groundwater: Groundwater
Agency Interest Number: 62200

UST:

Facility Name: BP OIL 24342
Sequence Id: 9047034
Facility ID: 62200
Owner Name: BP Oil Co
Owner Address: 4850 E 49th St
Owner Address2: Not reported
Owner Address3: Not reported
Owner City,St,Zip: Cuyahoga Heights, OH 44125
Internal Document ID: 0
Latitude: 38.096121
Longitude: -84.485367

Inert Material Code: Not reported
Removed Date: 06/10/1992
Change in Service Date: Not reported
Tank Pit Num: Not reported
Tank Mfg Code: Not reported
Tank Overfill Protection: UNK
Last Tank Test Date: Not reported
Relined Date: Not reported
Lining Insp Date: Not reported
Pipe Release Detection: UNK
Pipe Rel Detect Suc Code: UNK
Pipe Leak Detect Code: NA
Last Contained Date: Not reported
Pipe Mfg Code: Not reported
Last Pipe Test Date: Not reported
Last CP Test Date: Not reported

Map ID
Direction
Distance
Elevation

MAP FINDINGS

Site

Database(s)

EDR ID Number
EPA ID Number

BP OIL COMPANY (Continued)

1000704068

| | |
|---------------------------|-----------------------|
| Added To Flex Date: | Not reported |
| Added To Piping Date: | Not reported |
| Decode For Tstatus: | Removed Tank Verified |
| Decode For Inertmatcd: | Not reported |
| Decode For Tmatcode: | Single Wall Steel |
| Decode For Textcrpcd: | Unknown |
| Decode For Treldetcd: | None |
| Decode For Tintprotcd: | Unknown |
| Decode For Tsplprevcd: | Unknown |
| Decode For Tovflprvcd: | Unknown |
| Decode For Pmatcode: | Single Wall Steel |
| Decode For Pextcoprcd: | Unknown |
| Decode For Ptypecode: | Unknown |
| Decode For Preldetcd: | Unknown |
| Decode For Preldetsuc: | Unknown |
| Decode For Plekdetcd: | Not Applicable |
| Decode For Tsubcd: | Gasoline |
| Decode For Tmancd: | Not reported |
| Decode For Pmancd: | Not reported |
| Subject Item ID: | 5 |
| Tank Status: | TRM |
| Installation Date: | 01/01/1966 |
| Closed In Place Date: | Not reported |
| Capacity in Gallons: | 3000 |
| Compartment Number: | 1 |
| Piping Installation Date: | Not reported |
| Added To Tank Date: | Not reported |
| Inert Material Code: | Not reported |
| Removed Date: | 06/10/1992 |
| Change in Service Date: | Not reported |
| Tank Pit Num: | Not reported |
| Tank Mfg Code: | Not reported |
| Tank Overfill Protection: | UNK |
| Last Tank Test Date: | Not reported |
| Relined Date: | Not reported |
| Lining Insp Date: | Not reported |
| Pipe Release Detection: | UNK |
| Pipe Rel Detect Suc Code: | UNK |
| Pipe Leak Detect Code: | NA |
| Last Contained Date: | Not reported |
| Pipe Mfg Code: | Not reported |
| Last Pipe Test Date: | Not reported |
| Last CP Test Date: | Not reported |
| Added To Flex Date: | Not reported |
| Added To Piping Date: | Not reported |
| Decode For Tstatus: | Removed Tank Verified |
| Decode For Inertmatcd: | Not reported |
| Decode For Tmatcode: | Single Wall Steel |
| Decode For Textcrpcd: | Unknown |
| Decode For Treldetcd: | None |
| Decode For Tintprotcd: | Unknown |
| Decode For Tsplprevcd: | Unknown |
| Decode For Tovflprvcd: | Unknown |
| Decode For Pmatcode: | Single Wall Steel |
| Decode For Pextcoprcd: | Unknown |
| Decode For Ptypecode: | Unknown |

Map ID
Direction
Distance
Elevation

MAP FINDINGS

Site

Database(s)

EDR ID Number
EPA ID Number

BP OIL COMPANY (Continued)

1000704068

Decode For Preditcod: Unknown
Decode For Preditcsuc: Unknown
Decode For Plekdetcod: Not Applicable
Decode For Tsubcd: Gasoline
Decode For Tmancd: Not reported
Decode For Pmancd: Not reported
Subject Item ID: 6
Tank Status: TRM
Installation Date: 01/01/1968
Closed In Place Date: Not reported
Capacity in Gallons: 3000
Compartment Number: 1
Piping Installation Date: Not reported
Added To Tank Date: Not reported

Inert Material Code: Not reported
Removed Date: 06/10/1992
Change in Service Date: Not reported
Tank Pit Num: Not reported
Tank Mfg Code: Not reported
Tank Overfill Protection: UNK
Last Tank Test Date: Not reported
Relined Date: Not reported
Lining Insp Date: Not reported
Pipe Release Detection: UNK
Pipe Rel Detect Suc Code: UNK
Pipe Leak Detect Code: NA
Last Contained Date: Not reported
Pipe Mfg Code: Not reported
Last Pipe Test Date: Not reported
Last CP Test Date: Not reported
Added To Flex Date: Not reported
Added To Piping Date: Not reported
Decode For Tstatus: Removed Tank Verified
Decode For Inertmatcd: Not reported
Decode For Tmatcode: Single Wall Steel
Decode For Textcrprcd: Unknown
Decode For Treltcd: None
Decode For Tintprotcd: Unknown
Decode For Tsplprevcd: Unknown
Decode For Tovflprvcd: Unknown
Decode For Pmatcode: Single Wall Steel
Decode For Pextcoprcd: Unknown
Decode For Ptypecode: Unknown
Decode For Preditcod: Unknown
Decode For Preditcsuc: Unknown
Decode For Plekdetcod: Not Applicable
Decode For Tsubcd: Gasoline
Decode For Tmancd: Not reported
Decode For Pmancd: Not reported
Subject Item ID: 7
Tank Status: TRM
Installation Date: 01/01/1968
Closed In Place Date: Not reported
Capacity in Gallons: 3000
Compartment Number: 1
Piping Installation Date: Not reported

Map ID
Direction
Distance
Elevation

MAP FINDINGS

Site

Database(s)

EDR ID Number
EPA ID Number

BP OIL COMPANY (Continued)

1000704068

| | |
|---------------------------|-----------------------|
| Added To Tank Date: | Not reported |
| Inert Material Code: | Not reported |
| Removed Date: | 06/10/1992 |
| Change in Service Date: | Not reported |
| Tank Pit Num: | Not reported |
| Tank Mfg Code: | Not reported |
| Tank Overfill Protection: | UNK |
| Last Tank Test Date: | Not reported |
| Relined Date: | Not reported |
| Lining Insp Date: | Not reported |
| Pipe Release Detection: | UNK |
| Pipe Rel Detect Suc Code: | UNK |
| Pipe Leak Detect Code: | NA |
| Last Contained Date: | Not reported |
| Pipe Mfg Code: | Not reported |
| Last Pipe Test Date: | Not reported |
| Last CP Test Date: | Not reported |
| Added To Flex Date: | Not reported |
| Added To Piping Date: | Not reported |
| Decode For Tstatus: | Removed Tank Verified |
| Decode For Inertmatcd: | Not reported |
| Decode For Tmatcode: | Single Wall Steel |
| Decode For Textcrpcd: | Unknown |
| Decode For Treltcd: | None |
| Decode For Tintprotcd: | Unknown |
| Decode For Tsplprevcd: | Unknown |
| Decode For Tovflprvcd: | Unknown |
| Decode For Pmatcode: | Single Wall Steel |
| Decode For Pextcoprcd: | Unknown |
| Decode For Ptypecode: | Unknown |
| Decode For Preltcd: | Unknown |
| Decode For Preltetsuc: | Unknown |
| Decode For Plekdetcd: | Not Applicable |
| Decode For Tsubcd: | Gasoline |
| Decode For Tmancd: | Not reported |
| Decode For Pmancd: | Not reported |
| Subject Item ID: | 8 |
| Tank Status: | TRM |
| Installation Date: | 01/01/1968 |
| Closed In Place Date: | Not reported |
| Capacity in Gallons: | 3000 |
| Compartment Number: | 1 |
| Piping Installation Date: | Not reported |
| Added To Tank Date: | Not reported |
| Inert Material Code: | Not reported |
| Removed Date: | 06/10/1992 |
| Change in Service Date: | Not reported |
| Tank Pit Num: | Not reported |
| Tank Mfg Code: | Not reported |
| Tank Overfill Protection: | UNK |
| Last Tank Test Date: | Not reported |
| Relined Date: | Not reported |
| Lining Insp Date: | Not reported |
| Pipe Release Detection: | UNK |
| Pipe Rel Detect Suc Code: | UNK |

Map ID
Direction
Distance
Elevation

MAP FINDINGS

Site

Database(s)

EDR ID Number
EPA ID Number

BP OIL COMPANY (Continued)

1000704068

Pipe Leak Detect Code: NA
Last Contained Date: Not reported
Pipe Mfg Code: Not reported
Last Pipe Test Date: Not reported
Last CP Test Date: Not reported
Added To Flex Date: Not reported
Added To Piping Date: Not reported
Decode For Tstatus: Removed Tank Verified
Decode For Inertmatcd: Not reported
Decode For Tmatcode: Single Wall Steel
Decode For Textcrpcd: Unknown
Decode For Treltcd: None
Decode For Tintprotcd: Unknown
Decode For Tspilprvcd: Unknown
Decode For Tovflprvcd: Unknown
Decode For Pmatcode: Single Wall Steel
Decode For Pextcoprcd: Unknown
Decode For Ptypecode: Unknown
Decode For Preltcd: Unknown
Decode For Preltcdsuc: Unknown
Decode For Plekdetcd: Not Applicable
Decode For Tsubcd: Gasoline
Decode For Tmancd: Not reported
Decode For Pmancd: Not reported
Subject Item ID: 2
Tank Status: TRM
Installation Date: 01/01/1965
Closed In Place Date: Not reported
Capacity in Gallons: 3000
Compartment Number: 1
Piping Installation Date: Not reported
Added To Tank Date: Not reported

Inert Material Code: Not reported
Removed Date: 06/10/1992
Change in Service Date: Not reported
Tank Pit Num: Not reported
Tank Mfg Code: Not reported
Tank Overfill Protection: UNK
Last Tank Test Date: Not reported
Relined Date: Not reported
Lining Insp Date: Not reported
Pipe Release Detection: UNK
Pipe Rel Detect Suc Code: UNK
Pipe Leak Detect Code: NA
Last Contained Date: Not reported
Pipe Mfg Code: Not reported
Last Pipe Test Date: Not reported
Last CP Test Date: Not reported
Added To Flex Date: Not reported
Added To Piping Date: Not reported
Decode For Tstatus: Removed Tank Verified
Decode For Inertmatcd: Not reported
Decode For Tmatcode: Single Wall Steel
Decode For Textcrpcd: Unknown
Decode For Treltcd: None
Decode For Tintprotcd: Unknown

Map ID
Direction
Distance
Elevation

MAP FINDINGS

Site

Database(s)

EDR ID Number
EPA ID Number

BP OIL COMPANY (Continued)

1000704068

| | |
|---------------------------|-----------------------|
| Decode For Tsplprevcd: | Unknown |
| Decode For Tovflprvcd: | Unknown |
| Decode For Pmatcode: | Single Wall Steel |
| Decode For Pextcoprcd: | Unknown |
| Decode For Ptypecode: | Unknown |
| Decode For Preldetcod: | Unknown |
| Decode For Prelsetsuc: | Unknown |
| Decode For Plekdetcod: | Not Applicable |
| Decode For Tsubcd: | Gasoline |
| Decode For Tmancd: | Not reported |
| Decode For Pmancd: | Not reported |
| Subject Item ID: | 3 |
| Tank Status: | TRM |
| Installation Date: | 01/01/1966 |
| Closed In Place Date: | Not reported |
| Capacity in Gallons: | 3000 |
| Compartment Number: | 1 |
| Piping Installation Date: | Not reported |
| Added To Tank Date: | Not reported |
| Inert Material Code: | Not reported |
| Removed Date: | 06/10/1992 |
| Change in Service Date: | Not reported |
| Tank Pit Num: | Not reported |
| Tank Mfg Code: | Not reported |
| Tank Overfill Protection: | UNK |
| Last Tank Test Date: | Not reported |
| Relined Date: | Not reported |
| Lining Insp Date: | Not reported |
| Pipe Release Detection: | UNK |
| Pipe Rel Detect Suc Code: | UNK |
| Pipe Leak Detect Code: | NA |
| Last Contained Date: | Not reported |
| Pipe Mfg Code: | Not reported |
| Last Pipe Test Date: | Not reported |
| Last CP Test Date: | Not reported |
| Added To Flex Date: | Not reported |
| Added To Piping Date: | Not reported |
| Decode For Tstatus: | Removed Tank Verified |
| Decode For Inertmatcd: | Not reported |
| Decode For Tmatcode: | Single Wall Steel |
| Decode For Textcrprcd: | Unknown |
| Decode For Treldetcod: | None |
| Decode For Tintprotcd: | Unknown |
| Decode For Tsplprevcd: | Unknown |
| Decode For Tovflprvcd: | Unknown |
| Decode For Pmatcode: | Single Wall Steel |
| Decode For Pextcoprcd: | Unknown |
| Decode For Ptypecode: | Unknown |
| Decode For Preldetcod: | Unknown |
| Decode For Prelsetsuc: | Unknown |
| Decode For Plekdetcod: | Not Applicable |
| Decode For Tsubcd: | Oil |
| Decode For Tmancd: | Not reported |
| Decode For Pmancd: | Not reported |
| Subject Item ID: | 1 |
| Tank Status: | TRM |

Map ID
Direction
Distance
Elevation

MAP FINDINGS

Site

Database(s)

EDR ID Number
EPA ID Number

BP OIL COMPANY (Continued)

1000704068

Installation Date: 01/01/1965
Closed In Place Date: Not reported
Capacity in Gallons: 550
Compartment Number: 1
Piping Installation Date: Not reported
Added To Tank Date: Not reported

Inert Material Code: Not reported
Removed Date: 06/10/1992
Change in Service Date: Not reported
Tank Pit Num: Not reported
Tank Mfg Code: Not reported
Tank Overfill Protection: UNK
Last Tank Test Date: Not reported
Relined Date: Not reported
Lining Insp Date: Not reported
Pipe Release Detection: UNK
Pipe Rel Detect Suc Code: UNK
Pipe Leak Detect Code: NA
Last Contained Date: Not reported
Pipe Mfg Code: Not reported
Last Pipe Test Date: Not reported
Last CP Test Date: Not reported
Added To Flex Date: Not reported
Added To Piping Date: Not reported
Decode For Tstatus: Removed Tank Verified
Decode For Inertmatcd: Not reported
Decode For Tmatcode: Single Wall Steel
Decode For Textcrpcd: Unknown
Decode For Treltcd: None
Decode For Tintprotcd: Unknown
Decode For Tsplprevcd: Unknown
Decode For Tovflprvcd: Unknown
Decode For Pmatcode: Single Wall Steel
Decode For Pextcoprcd: Unknown
Decode For Ptypecode: Unknown
Decode For Preltcd: Unknown
Decode For Preltcdsuc: Unknown
Decode For Plekdetcd: Not Applicable
Decode For Tsubcd: Gasoline
Decode For Tmancd: Not reported
Decode For Pmancd: Not reported
Subject Item ID: 4
Tank Status: TRM
Installation Date: 01/01/1966
Closed In Place Date: Not reported
Capacity in Gallons: 3000
Compartment Number: 1
Piping Installation Date: Not reported
Added To Tank Date: Not reported

RCRA NonGen / NLR:

Date form received by agency: 02/08/1992
Facility name: BP OIL COMPANY
Facility address: I-75 & NEWTOWN PIKE
LEXINGTON, KY 40511
EPA ID: KYD985087741

Map ID
Direction
Distance
Elevation

MAP FINDINGS

Site

Database(s)

EDR ID Number
EPA ID Number

BP OIL COMPANY (Continued)

1000704068

Mailing address: TENNESSEE AVE.
CINCINNATI, OH 45229
Contact: DARNELL JORDAN
Contact address: 930 TENNESSEE AVE.
CINCINNATI, OH 45229
Contact country: US
Contact telephone: 513-482-3206
Contact email: Not reported
EPA Region: 04
Land type: Private
Classification: Non-Generator
Description: Handler: Non-Generators do not presently generate hazardous waste

Owner/Operator Summary:

Owner/operator name: BP OIL COMPANY
Owner/operator address: 930 TENNESSEE AVE.
CINCINNATI, OH 45229
Owner/operator country: Not reported
Owner/operator telephone: 513-482-3206
Owner/operator email: Not reported
Owner/operator fax: Not reported
Owner/operator extension: Not reported
Legal status: Private
Owner/Operator Type: Owner
Owner/Op start date: Not reported
Owner/Op end date: Not reported

Handler Activities Summary:

U.S. importer of hazardous waste: No
Mixed waste (haz. and radioactive): No
Recycler of hazardous waste: No
Transporter of hazardous waste: No
Treater, storer or disposer of HW: No
Underground injection activity: No
On-site burner exemption: No
Furnace exemption: No
Used oil fuel burner: No
Used oil processor: No
User oil refiner: No
Used oil fuel marketer to burner: No
Used oil Specification marketer: No
Used oil transfer facility: No
Used oil transporter: No

. Waste code: NONE
. Waste name: None

Facility Has Received Notices of Violations:

Regulation violated: SR - 32:040
Area of violation: Generators - Records/Reporting
Date violation determined: 04/07/1993
Date achieved compliance: 04/21/1993
Violation lead agency: State
Enforcement action: WRITTEN INFORMAL
Enforcement action date: 04/07/1993
Enf. disposition status: Not reported

Map ID
Direction
Distance
Elevation

MAP FINDINGS

Site

Database(s)

EDR ID Number
EPA ID Number

BP OIL COMPANY (Continued)

1000704068

Enf. disp. status date: Not reported
Enforcement lead agency: State
Proposed penalty amount: Not reported
Final penalty amount: Not reported
Paid penalty amount: Not reported

Regulation violated: SR - 32:010
Area of violation: Generators - Records/Reporting
Date violation determined: 01/20/1993
Date achieved compliance: 02/08/1993
Violation lead agency: State
Enforcement action: WRITTEN INFORMAL
Enforcement action date: 01/20/1993
Enf. disposition status: Not reported
Enf. disp. status date: Not reported
Enforcement lead agency: State
Proposed penalty amount: Not reported
Final penalty amount: Not reported
Paid penalty amount: Not reported

Evaluation Action Summary:

Evaluation date: 04/26/1993
Evaluation: COMPLIANCE SCHEDULE EVALUATION
Area of violation: Generators - Records/Reporting
Date achieved compliance: 04/21/1993
Evaluation lead agency: State

Evaluation date: 04/07/1993
Evaluation: NON-FINANCIAL RECORD REVIEW
Area of violation: Generators - Records/Reporting
Date achieved compliance: 04/21/1993
Evaluation lead agency: State

Evaluation date: 02/08/1993
Evaluation: COMPLIANCE SCHEDULE EVALUATION
Area of violation: Generators - Records/Reporting
Date achieved compliance: 02/08/1993
Evaluation lead agency: State

Evaluation date: 01/20/1993
Evaluation: NON-FINANCIAL RECORD REVIEW
Area of violation: Generators - Records/Reporting
Date achieved compliance: 02/08/1993
Evaluation lead agency: State

KY Financial Assurance 2:

Region: 2
Account: PST
AI: 62200
cause: 102933
Approval Date: 04/22/1999
NFA Date: 10/12/2007
Coverage Amount: Up to 1 million dollar limit coverage
Effective Period: Would be from the time of the release to the end of the clean up

Map ID
Direction
Distance
Elevation

MAP FINDINGS

Site

Database(s)

EDR ID Number
EPA ID Number

H34
Target
Property

CLARK'S PUMP-N-SHOP
1900 NEWTOWN PIKE
LEXINGTON, KY 40511

RCRA NonGen / NLR **1007202478**
KYR000036111

Site 1 of 11 in cluster H

Actual:
919 ft.

RCRA NonGen / NLR:

Focus Map:
9

Date form received by agency: 02/10/2004
Facility name: CLARK'S PUMP-N-SHOP
Facility address: 1900 NEWTOWN PIKE
LEXINGTON, KY 40511
EPA ID: KYR000036111
Mailing address: P O BOX 2009
ASHLAND, KY 41101
Contact: JOHN W CLARK
Contact address: P O BOX 2009
ASHLAND, KY 41101
Contact country: US
Contact telephone: 606-928-1635
Contact email: Not reported
EPA Region: 04
Classification: Non-Generator
Description: Handler: Non-Generators do not presently generate hazardous waste

Owner/Operator Summary:

Owner/operator name: CLARK'S PUMP-N-SHOP
Owner/operator address: P O BOX 2009
ASHLAND, KY 41101
Owner/operator country: US
Owner/operator telephone: 606-928-1635
Owner/operator email: Not reported
Owner/operator fax: Not reported
Owner/operator extension: Not reported
Legal status: Private
Owner/Operator Type: Owner
Owner/Op start date: 02/10/2004
Owner/Op end date: Not reported

Owner/operator name: CLARK'S PUMP-N-SHOP
Owner/operator address: NEWTOWN PIKE
LEXINGTON, KY 40511
Owner/operator country: US
Owner/operator telephone: 606-928-1635
Owner/operator email: Not reported
Owner/operator fax: Not reported
Owner/operator extension: Not reported
Legal status: Private
Owner/Operator Type: Operator
Owner/Op start date: 02/10/2004
Owner/Op end date: Not reported

Handler Activities Summary:

U.S. importer of hazardous waste: No
Mixed waste (haz. and radioactive): No
Recycler of hazardous waste: No
Transporter of hazardous waste: No
Treater, storer or disposer of HW: No
Underground injection activity: No

Map ID
Direction
Distance
Elevation

MAP FINDINGS

Site

Database(s)

EDR ID Number
EPA ID Number

CLARK'S PUMP-N-SHOP (Continued)

1007202478

On-site burner exemption: No
Furnace exemption: No
Used oil fuel burner: No
Used oil processor: No
Used oil refiner: No
Used oil fuel marketer to burner: No
Used oil Specification marketer: No
Used oil transfer facility: No
Used oil transporter: No

. Waste code: D001
. Waste name: IGNITABLE HAZARDOUS WASTES ARE THOSE WASTES WHICH HAVE A FLASHPOINT OF LESS THAN 140 DEGREES FAHRENHEIT AS DETERMINED BY A PENSKEY-MARTENS CLOSED CUP FLASH POINT TESTER. ANOTHER METHOD OF DETERMINING THE FLASH POINT OF A WASTE IS TO REVIEW THE MATERIAL SAFETY DATA SHEET, WHICH CAN BE OBTAINED FROM THE MANUFACTURER OR DISTRIBUTOR OF THE MATERIAL. LACQUER THINNER IS AN EXAMPLE OF A COMMONLY USED SOLVENT WHICH WOULD BE CONSIDERED AS IGNITABLE HAZARDOUS WASTE.

. Waste code: D008
. Waste name: LEAD

. Waste code: D018
. Waste name: BENZENE

Violation Status: No violations found

H35 **SPEAK CHEVRON**
Target **1900 NEW TOWN PIKE**
Property **LEXINGTON, KY 40511**

Financial Assurance **S108019946**
N/A

Site 2 of 11 in cluster H

Actual: KY Financial Assurance 2:
919 ft. Region: 2
Focus Map: Account: FRA
9 AI: 1035
cause: 103286
Approval Date: 09/16/1999
NFA Date: Not reported
Coverage Amount: Up to 1 million dollar limit coverage
Effective Period: Would be from the time of the release to the end of the clean up

H36 **CLARK'S PUMP-N-SHOP**
Target **1900 NEWTOWN PIKE**
Property **LEXINGTON, KY 40511**

FINDS **1007250036**
ECHO **N/A**

Site 3 of 11 in cluster H

Actual: FINDS:
919 ft.
Focus Map: Registry ID: 110017221512
9 Environmental Interest/Information System
RCRAInfo is a national information system that supports the Resource Conservation and Recovery Act (RCRA) program through the tracking of events and activities related to facilities that generate, transport,

Map ID
Direction
Distance
Elevation

MAP FINDINGS

Site

Database(s)

EDR ID Number
EPA ID Number

CLARK'S PUMP-N-SHOP (Continued)

1007250036

and treat, store, or dispose of hazardous waste. RCRAInfo allows RCRA program staff to track the notification, permit, compliance, and corrective action activities required under RCRA.

[Click this hyperlink](#) while viewing on your computer to access additional FINDS: detail in the EDR Site Report.

ECHO:

Envid: 1007250036
Registry ID: 110017221512
DFR URL: <http://echo.epa.gov/detailed-facility-report?fid=110017221512>

H37
Target
Property

SPEAKS INC
1900 NEWTOWN RD
LEXINGTON, KY 40511

EDR Hist Auto **1021046755**
N/A

Site 4 of 11 in cluster H

Actual:
919 ft.

EDR Hist Auto

Focus Map:
9

| Year: | Name: | Type: |
|-------|----------------|--------------------------------|
| 1987 | SPEAKS CHEVRON | Gasoline Service Stations |
| 1988 | SPEAKS CHEVRON | Gasoline Service Stations |
| 1989 | SPEAKS CHEVRON | Gasoline Service Stations |
| 1990 | SPEAKS CHEVRON | Gasoline Service Stations |
| 1991 | SPEAKS CHEVRON | Gasoline Service Stations |
| 1992 | SPEAKS INC | Gasoline Service Stations |
| 1993 | SPEAKS INC | Gasoline Service Stations |
| 1994 | SPEAKS INC | Gasoline Service Stations |
| 1995 | SPEAKS INC | Gasoline Service Stations |
| 1996 | SPEAKS INC | Gasoline Service Stations |
| 1997 | SPEAKS INC | Gasoline Service Stations |
| 1998 | SPEAKS INC | Gasoline Service Stations |
| 1999 | SPEAKS INC | Gasoline Service Stations |
| 2000 | SPEAKS INC | Gasoline Service Stations |
| 2001 | SPEAKS INC | Gasoline Service Stations |
| 2002 | SPEAKS INC | Gasoline Service Stations |
| 2003 | SPEAKS INC | Gasoline Service Stations |
| 2004 | SPEAKS INC | Gasoline Service Stations |
| 2005 | SPEAKS INC | Gasoline Service Stations, NEC |
| 2006 | SPEAKS INC | Gasoline Service Stations, NEC |
| 2007 | SPEAKS INC | Gasoline Service Stations |
| 2008 | SPEAKS INC | Gasoline Service Stations |
| 2009 | SPEAKS INC | Gasoline Service Stations |
| 2010 | SPEAKS INC | Gasoline Service Stations |
| 2011 | SPEAKS INC | Gasoline Service Stations |
| 2012 | SPEAKS INC | Gasoline Service Stations |
| 2013 | SPEAKS INC | Gasoline Service Stations |
| 2014 | SPEAKS INC | Gasoline Service Stations |

Map ID
Direction
Distance
Elevation

MAP FINDINGS

Site

Database(s)

EDR ID Number
EPA ID Number

H38 **CHEVRON 42643**
Target **1900 NEWTOWN PIKE**
Property **LEXINGTON, KY 40511**

SB193 **1005617136**
UST **N/A**

Site 5 of 11 in cluster H

Actual: KY SENATE BILL 193 INVENTORY:
919 ft. KY SENATE BILL 193 INVENTORY: CAW
Focus Map: Facility ID: 4886034
9 Soil / Groundwater: Groundwater
 Agency Interest Number: 1035

UST:

Facility Name: CHEVRON 42643
Sequence Id: 4886034
Facility ID: 1035
Owner Name: Oscar Hornsby Inc
Owner Address: 605 S Main St
Owner Address2: PO Box 639
Owner Address3: Not reported
Owner City,St,Zip: Somerset, KY 42502
Internal Document ID: 0
Latitude: 38.095553
Longitude: -84.485737

Inert Material Code: Not reported
Removed Date: 01/14/2004
Change in Service Date: Not reported
Tank Pit Num: Not reported
Tank Mfg Code: Not reported
Tank Overfill Protection: FLR
Last Tank Test Date: Not reported
Relined Date: Not reported
Lining Insp Date: Not reported
Pipe Release Detection: NON
Pipe Rel Detect Suc Code: NON
Pipe Leak Detect Code: MLD
Last Contained Date: Not reported
Pipe Mfg Code: Not reported
Last Pipe Test Date: Not reported
Last CP Test Date: Not reported
Added To Flex Date: Not reported
Added To Piping Date: Not reported
Decode For Tstatus: Duplicate Tank To Another Site
Decode For Inertmatcd: Not reported
Decode For Tmatcode: Fiberglass Reinforced
Decode For Textcrprcd: Not Applicable
Decode For Trelldetcd: Daily Inventory Rec Tank Tightness
Decode For Tintprotcd: Interior Lining
Decode For Tsplprevcd: Single Wall Spill Bucket
Decode For Tovflprvcd: Flow Restrictor
Decode For Pmatcode: Fiberglass Reinforced Plastic
Decode For Pextcoprcd: Not Applicable
Decode For Ptypecode: Pressurized
Decode For Prelldetcd: None
Decode For Prelldetsuc: None
Decode For Plekldetcd: Manual Line Leak Detection
Decode For Tsubcd: Gasoline
Decode For Tmancd: Not reported

Map ID
Direction
Distance
Elevation

MAP FINDINGS

Site

Database(s)

EDR ID Number
EPA ID Number

CHEVRON 42643 (Continued)

1005617136

| | |
|---------------------------|------------------------------------|
| Decode For Pmancd: | Not reported |
| Subject Item ID: | 1 |
| Tank Status: | DUP |
| Installation Date: | 01/01/1901 |
| Closed In Place Date: | Not reported |
| Capacity in Gallons: | 10000 |
| Compartment Number: | 1 |
| Piping Installation Date: | Not reported |
| Added To Tank Date: | Not reported |
| Inert Material Code: | Not reported |
| Removed Date: | 01/14/2004 |
| Change in Service Date: | Not reported |
| Tank Pit Num: | Not reported |
| Tank Mfg Code: | Not reported |
| Tank Overfill Protection: | FLR |
| Last Tank Test Date: | Not reported |
| Relined Date: | Not reported |
| Lining Insp Date: | Not reported |
| Pipe Release Detection: | NON |
| Pipe Rel Detect Suc Code: | NON |
| Pipe Leak Detect Code: | MLD |
| Last Contained Date: | Not reported |
| Pipe Mfg Code: | Not reported |
| Last Pipe Test Date: | Not reported |
| Last CP Test Date: | Not reported |
| Added To Flex Date: | Not reported |
| Added To Piping Date: | Not reported |
| Decode For Tstatus: | Duplicate Tank To Another Site |
| Decode For Inertmatcd: | Not reported |
| Decode For Tmatcode: | Fiberglass Reinforced |
| Decode For Textcrprcd: | Not Applicable |
| Decode For Treltdetcd: | Daily Inventory Rec Tank Tightness |
| Decode For Tintprotcd: | Interior Lining |
| Decode For Tsplprevcd: | Single Wall Spill Bucket |
| Decode For Tovflprvcd: | Flow Restrictor |
| Decode For Pmatcode: | Fiberglass Reinforced Plastic |
| Decode For Pextcoprcd: | Not Applicable |
| Decode For Ptypecode: | Pressurized |
| Decode For Preldetcd: | None |
| Decode For Preldetsuc: | None |
| Decode For Plekdetcd: | Manual Line Leak Detection |
| Decode For Tsubcd: | Gasoline |
| Decode For Tmancd: | Not reported |
| Decode For Pmancd: | Not reported |
| Subject Item ID: | 2 |
| Tank Status: | DUP |
| Installation Date: | 01/01/1901 |
| Closed In Place Date: | Not reported |
| Capacity in Gallons: | 10000 |
| Compartment Number: | 1 |
| Piping Installation Date: | Not reported |
| Added To Tank Date: | Not reported |
| Inert Material Code: | Not reported |
| Removed Date: | 01/14/2004 |
| Change in Service Date: | Not reported |

Map ID
Direction
Distance
Elevation

MAP FINDINGS

Site

Database(s)

EDR ID Number
EPA ID Number

CHEVRON 42643 (Continued)

1005617136

| | |
|---------------------------|------------------------------------|
| Tank Pit Num: | Not reported |
| Tank Mfg Code: | Not reported |
| Tank Overfill Protection: | FLR |
| Last Tank Test Date: | Not reported |
| Relined Date: | Not reported |
| Lining Insp Date: | Not reported |
| Pipe Release Detection: | UNK |
| Pipe Rel Detect Suc Code: | UNK |
| Pipe Leak Detect Code: | NA |
| Last Contained Date: | Not reported |
| Pipe Mfg Code: | Not reported |
| Last Pipe Test Date: | Not reported |
| Last CP Test Date: | Not reported |
| Added To Flex Date: | Not reported |
| Added To Piping Date: | Not reported |
| Decode For Tstatus: | Duplicate Tank To Another Site |
| Decode For Inertmatcd: | Not reported |
| Decode For Tmatcode: | Fiberglass Reinforced |
| Decode For Textcrprcd: | Not Applicable |
| Decode For Treldecd: | Daily Inventory Rec Tank Tightness |
| Decode For Tintprotcd: | Interior Lining |
| Decode For Tsplprevcd: | Single Wall Spill Bucket |
| Decode For Tovflprvcd: | Flow Restrictor |
| Decode For Pmatcode: | Fiberglass Reinforced Plastic |
| Decode For Pextcoprcd: | Not Applicable |
| Decode For Ptypecode: | Unknown |
| Decode For Preldecd: | Unknown |
| Decode For Preldecsuc: | Unknown |
| Decode For Plekdecd: | Not Applicable |
| Decode For Tsubcd: | Used Oil |
| Decode For Tmancd: | Not reported |
| Decode For Pmancd: | Not reported |
| Subject Item ID: | 3 |
| Tank Status: | DUP |
| Installation Date: | 01/01/1901 |
| Closed In Place Date: | Not reported |
| Capacity in Gallons: | 1000 |
| Compartment Number: | 1 |
| Piping Installation Date: | Not reported |
| Added To Tank Date: | Not reported |
| Inert Material Code: | Not reported |
| Removed Date: | 01/14/2004 |
| Change in Service Date: | Not reported |
| Tank Pit Num: | Not reported |
| Tank Mfg Code: | Not reported |
| Tank Overfill Protection: | FLR |
| Last Tank Test Date: | Not reported |
| Relined Date: | Not reported |
| Lining Insp Date: | Not reported |
| Pipe Release Detection: | LTT |
| Pipe Rel Detect Suc Code: | ALT |
| Pipe Leak Detect Code: | MLD |
| Last Contained Date: | Not reported |
| Pipe Mfg Code: | Not reported |
| Last Pipe Test Date: | Not reported |
| Last CP Test Date: | Not reported |

Map ID
Direction
Distance
Elevation

MAP FINDINGS

Site

Database(s)

EDR ID Number
EPA ID Number

CHEVRON 42643 (Continued)

1005617136

Added To Flex Date: Not reported
Added To Piping Date: Not reported
Decode For Tstatus: Removed Tank Verified
Decode For Inertmatcd: Not reported
Decode For Tmatcode: Double Wall Fiberglass
Decode For Textcrpcd: Not Applicable
Decode For Treltcd: Statistical Inventory Recon
Decode For Tintprotcd: Not Applicable
Decode For Tspilprvcd: Single Wall Spill Bucket
Decode For Tovflprvcd: Flow Restrictor
Decode For Pmatcode: Fiberglass Reinforced Plastic
Decode For Pextcoprcd: Not Applicable
Decode For Ptypecode: Pressurized
Decode For Preltcd: Line Tightness Test
Decode For Preltcdsuc: Annual Release Testing (historic)
Decode For Plekdetcd: Manual Line Leak Detection
Decode For Tsubcd: Gasoline
Decode For Tmancd: Not reported
Decode For Pmancd: Not reported
Subject Item ID: 4
Tank Status: TRM
Installation Date: 01/01/1982
Closed In Place Date: Not reported
Capacity in Gallons: 10000
Compartment Number: 1
Piping Installation Date: Not reported
Added To Tank Date: Not reported

Inert Material Code: Not reported
Removed Date: 01/14/2004
Change in Service Date: Not reported
Tank Pit Num: Not reported
Tank Mfg Code: Not reported
Tank Overfill Protection: FLR
Last Tank Test Date: Not reported
Relined Date: Not reported
Lining Insp Date: Not reported
Pipe Release Detection: LTT
Pipe Rel Detect Suc Code: ALT
Pipe Leak Detect Code: MLD
Last Contained Date: Not reported
Pipe Mfg Code: Not reported
Last Pipe Test Date: Not reported
Last CP Test Date: Not reported
Added To Flex Date: Not reported
Added To Piping Date: Not reported
Decode For Tstatus: Removed Tank Verified
Decode For Inertmatcd: Not reported
Decode For Tmatcode: Double Wall Fiberglass
Decode For Textcrpcd: Not Applicable
Decode For Treltcd: Statistical Inventory Recon
Decode For Tintprotcd: Not Applicable
Decode For Tspilprvcd: Single Wall Spill Bucket
Decode For Tovflprvcd: Flow Restrictor
Decode For Pmatcode: Fiberglass Reinforced Plastic
Decode For Pextcoprcd: Not Applicable
Decode For Ptypecode: Pressurized

Map ID
Direction
Distance
Elevation

MAP FINDINGS

Site

Database(s)

EDR ID Number
EPA ID Number

CHEVRON 42643 (Continued)

1005617136

| | |
|---------------------------|-----------------------------------|
| Decode For Preditcod: | Line Tightness Test |
| Decode For Preditcod: | Annual Release Testing (historic) |
| Decode For Plekdetcod: | Manual Line Leak Detection |
| Decode For Tsubcd: | Gasoline |
| Decode For Tmancd: | Not reported |
| Decode For Pmancd: | Not reported |
| Subject Item ID: | 5 |
| Tank Status: | TRM |
| Installation Date: | 01/01/1982 |
| Closed In Place Date: | Not reported |
| Capacity in Gallons: | 10000 |
| Compartment Number: | 1 |
| Piping Installation Date: | Not reported |
| Added To Tank Date: | Not reported |
| Inert Material Code: | Not reported |
| Removed Date: | 01/14/2004 |
| Change in Service Date: | Not reported |
| Tank Pit Num: | Not reported |
| Tank Mfg Code: | Not reported |
| Tank Overfill Protection: | FLR |
| Last Tank Test Date: | Not reported |
| Relined Date: | Not reported |
| Lining Insp Date: | Not reported |
| Pipe Release Detection: | LTT |
| Pipe Rel Detect Suc Code: | ALT |
| Pipe Leak Detect Code: | MLD |
| Last Contained Date: | Not reported |
| Pipe Mfg Code: | Not reported |
| Last Pipe Test Date: | Not reported |
| Last CP Test Date: | Not reported |
| Added To Flex Date: | Not reported |
| Added To Piping Date: | Not reported |
| Decode For Tstatus: | Removed Tank Verified |
| Decode For Inertmatcd: | Not reported |
| Decode For Tmatcode: | Double Wall Fiberglass |
| Decode For Textcrprcd: | Not Applicable |
| Decode For Treltcd: | Statistical Inventory Recon |
| Decode For Tintprotcd: | Not Applicable |
| Decode For Tsplprevcd: | Single Wall Spill Bucket |
| Decode For Tovflprvcd: | Flow Restrictor |
| Decode For Pmatcode: | Fiberglass Reinforced Plastic |
| Decode For Pextcoprcd: | Not Applicable |
| Decode For Ptypecode: | Pressurized |
| Decode For Preditcod: | Line Tightness Test |
| Decode For Preditcod: | Annual Release Testing (historic) |
| Decode For Plekdetcod: | Manual Line Leak Detection |
| Decode For Tsubcd: | Gasoline |
| Decode For Tmancd: | Not reported |
| Decode For Pmancd: | Not reported |
| Subject Item ID: | 6 |
| Tank Status: | TRM |
| Installation Date: | 01/01/1982 |
| Closed In Place Date: | Not reported |
| Capacity in Gallons: | 10000 |
| Compartment Number: | 1 |
| Piping Installation Date: | Not reported |

Map ID
Direction
Distance
Elevation

MAP FINDINGS

Site

Database(s)

EDR ID Number
EPA ID Number

CHEVRON 42643 (Continued)

1005617136

| | |
|---------------------------|-------------------------------------|
| Added To Tank Date: | Not reported |
| Inert Material Code: | Not reported |
| Removed Date: | 01/14/2004 |
| Change in Service Date: | Not reported |
| Tank Pit Num: | Not reported |
| Tank Mfg Code: | Not reported |
| Tank Overfill Protection: | OFX |
| Last Tank Test Date: | Not reported |
| Relined Date: | Not reported |
| Lining Insp Date: | Not reported |
| Pipe Release Detection: | CKV |
| Pipe Rel Detect Suc Code: | CKV |
| Pipe Leak Detect Code: | NA |
| Last Contained Date: | Not reported |
| Pipe Mfg Code: | Not reported |
| Last Pipe Test Date: | Not reported |
| Last CP Test Date: | Not reported |
| Added To Flex Date: | Not reported |
| Added To Piping Date: | Not reported |
| Decode For Tstatus: | Removed Tank Verified |
| Decode For Inertmatcd: | Not reported |
| Decode For Tmatcode: | Double Wall Fiberglass |
| Decode For Textcrpcd: | Not Applicable |
| Decode For Treltcd: | Statistical Inventory Recon |
| Decode For Tintprcd: | Not Applicable |
| Decode For Tsp1prevcd: | Spill Prevention Exempt (waste oil) |
| Decode For Tovflprvcd: | Exempt From Overfill (waste oil) |
| Decode For Pmatcode: | Fiberglass Reinforced Plastic |
| Decode For Pextcoprcd: | Not Applicable |
| Decode For Ptypecode: | Suction |
| Decode For Preltdetcd: | Check Valve |
| Decode For Preltdetsuc: | Check Valve |
| Decode For Plektdetcd: | Not Applicable |
| Decode For Tsubcd: | Used Oil |
| Decode For Tmancd: | Not reported |
| Decode For Pmancd: | Not reported |
| Subject Item ID: | 7 |
| Tank Status: | TRM |
| Installation Date: | 01/01/1982 |
| Closed In Place Date: | Not reported |
| Capacity in Gallons: | 1000 |
| Compartment Number: | 1 |
| Piping Installation Date: | Not reported |
| Added To Tank Date: | Not reported |
| Inert Material Code: | Not reported |
| Removed Date: | 01/14/2004 |
| Change in Service Date: | Not reported |
| Tank Pit Num: | Not reported |
| Tank Mfg Code: | Not reported |
| Tank Overfill Protection: | FLR |
| Last Tank Test Date: | Not reported |
| Relined Date: | Not reported |
| Lining Insp Date: | Not reported |
| Pipe Release Detection: | NON |
| Pipe Rel Detect Suc Code: | NON |

Map ID
Direction
Distance
Elevation

MAP FINDINGS

Site

Database(s)

EDR ID Number
EPA ID Number

CHEVRON 42643 (Continued)

1005617136

Pipe Leak Detect Code: MLD
Last Contained Date: Not reported
Pipe Mfg Code: Not reported
Last Pipe Test Date: Not reported
Last CP Test Date: Not reported
Added To Flex Date: Not reported
Added To Piping Date: Not reported
Decode For Tstatus: Duplicate Tank To Another Site
Decode For Inertmatcd: Not reported
Decode For Tmatcode: Fiberglass Reinforced
Decode For Textcrpcd: Not Applicable
Decode For Treltcd: Daily Inventory Rec Tank Tightness
Decode For Tintprotcd: Interior Lining
Decode For Tsplprevcd: Single Wall Spill Bucket
Decode For Tovflprvcd: Flow Restrictor
Decode For Pmatcode: Fiberglass Reinforced Plastic
Decode For Pextcoprcd: Not Applicable
Decode For Ptypecode: Pressurized
Decode For Preltcd: None
Decode For Preltcdsuc: None
Decode For Plekdetcd: Manual Line Leak Detection
Decode For Tsubcd: Gasoline
Decode For Tmancd: Not reported
Decode For Pmancd: Not reported
Subject Item ID: 8
Tank Status: DUP
Installation Date: 01/01/1901
Closed In Place Date: Not reported
Capacity in Gallons: 10000
Compartment Number: 1
Piping Installation Date: Not reported
Added To Tank Date: Not reported

Inert Material Code: Not reported
Removed Date: Not reported
Change in Service Date: Not reported
Tank Pit Num: Not reported
Tank Mfg Code: FRP
Tank Overfill Protection: FLR
Last Tank Test Date: Not reported
Relined Date: Not reported
Lining Insp Date: Not reported
Pipe Release Detection: ELD
Pipe Rel Detect Suc Code: NON
Pipe Leak Detect Code: ELD
Last Contained Date: Not reported
Pipe Mfg Code: OPW
Last Pipe Test Date: Not reported
Last CP Test Date: Not reported
Added To Flex Date: Not reported
Added To Piping Date: Not reported
Decode For Tstatus: Active
Decode For Inertmatcd: Not reported
Decode For Tmatcode: Double Wall Fiberglass
Decode For Textcrpcd: Not Applicable
Decode For Treltcd: Automatic Tank Gauging
Decode For Tintprotcd: Not Applicable

Map ID
Direction
Distance
Elevation

MAP FINDINGS

Site

Database(s)

EDR ID Number
EPA ID Number

CHEVRON 42643 (Continued)

1005617136

| | |
|---------------------------|---------------------------------|
| Decode For Tsplprevcd: | Double Wall Spill Bucket |
| Decode For Tovflprvcd: | Flow Restrictor |
| Decode For Pmatcode: | Flexible Wall |
| Decode For Pextcoprcd: | Not Applicable |
| Decode For Ptypecode: | Pressurized |
| Decode For Preldetcod: | Electronic Leak Detection |
| Decode For Prelketsuc: | None |
| Decode For Plekdetcod: | Electronic Leak Detection |
| Decode For Tsubcd: | GAS-UNL-Reg Unl Gas |
| Decode For Tmancd: | Fiberglass Manufacturer Unknown |
| Decode For Pmancd: | OPW Pices |
| Subject Item ID: | 9 |
| Tank Status: | TAC |
| Installation Date: | 06/01/2004 |
| Closed In Place Date: | Not reported |
| Capacity in Gallons: | 12000 |
| Compartment Number: | 1 |
| Piping Installation Date: | Not reported |
| Added To Tank Date: | 06/01/2004 |
| Inert Material Code: | Not reported |
| Removed Date: | Not reported |
| Change in Service Date: | Not reported |
| Tank Pit Num: | Not reported |
| Tank Mfg Code: | FRP |
| Tank Overfill Protection: | FLR |
| Last Tank Test Date: | Not reported |
| Relined Date: | Not reported |
| Lining Insp Date: | Not reported |
| Pipe Release Detection: | ELD |
| Pipe Rel Detect Suc Code: | NON |
| Pipe Leak Detect Code: | ELD |
| Last Contained Date: | Not reported |
| Pipe Mfg Code: | OPW |
| Last Pipe Test Date: | Not reported |
| Last CP Test Date: | Not reported |
| Added To Flex Date: | Not reported |
| Added To Piping Date: | Not reported |
| Decode For Tstatus: | Active |
| Decode For Inertmatcd: | Not reported |
| Decode For Tmatcode: | Double Wall Fiberglass |
| Decode For Textcrpcd: | Not Applicable |
| Decode For Treldetcod: | Automatic Tank Gauging |
| Decode For Tintprotcd: | Not Applicable |
| Decode For Tsplprevcd: | Double Wall Spill Bucket |
| Decode For Tovflprvcd: | Flow Restrictor |
| Decode For Pmatcode: | Flexible Wall |
| Decode For Pextcoprcd: | Not Applicable |
| Decode For Ptypecode: | Pressurized |
| Decode For Preldetcod: | Electronic Leak Detection |
| Decode For Prelketsuc: | None |
| Decode For Plekdetcod: | Electronic Leak Detection |
| Decode For Tsubcd: | GAS-PRM-Prem Unl Gas |
| Decode For Tmancd: | Fiberglass Manufacturer Unknown |
| Decode For Pmancd: | OPW Pices |
| Subject Item ID: | 10 |
| Tank Status: | TAC |

Map ID
Direction
Distance
Elevation

MAP FINDINGS

Site

Database(s)

EDR ID Number
EPA ID Number

CHEVRON 42643 (Continued)

1005617136

Installation Date: 06/01/2004
Closed In Place Date: Not reported
Capacity in Gallons: 8000
Compartment Number: 1
Piping Installation Date: Not reported
Added To Tank Date: 06/01/2004

Inert Material Code: Not reported
Removed Date: Not reported
Change in Service Date: Not reported
Tank Pit Num: Not reported
Tank Mfg Code: FRP
Tank Overfill Protection: FLR
Last Tank Test Date: Not reported
Relined Date: Not reported
Lining Insp Date: Not reported
Pipe Release Detection: ELD
Pipe Rel Detect Suc Code: NON
Pipe Leak Detect Code: ELD
Last Contained Date: Not reported
Pipe Mfg Code: OPW
Last Pipe Test Date: Not reported
Last CP Test Date: Not reported
Added To Flex Date: Not reported
Added To Piping Date: Not reported
Decode For Tstatus: Active
Decode For Inertmatcd: Not reported
Decode For Tmatcode: Double Wall Fiberglass
Decode For Textcrpcd: Not Applicable
Decode For Treltcd: Automatic Tank Gauging
Decode For Tintprotcd: Not Applicable
Decode For Tsplprevcd: Double Wall Spill Bucket
Decode For Tovflprvcd: Flow Restrictor
Decode For Pmatcode: Flexible Wall
Decode For Pextcoprcd: Not Applicable
Decode For Ptypecode: Pressurized
Decode For Preltdetcd: Electronic Leak Detection
Decode For Preltdetsuc: None
Decode For Plektdetcd: Electronic Leak Detection
Decode For Tsubcd: Diesel
Decode For Tmancd: Fiberglass Manufacturer Unknown
Decode For Pmancd: OPW Pices
Subject Item ID: 11
Tank Status: TAC
Installation Date: 06/01/2004
Closed In Place Date: Not reported
Capacity in Gallons: 6000
Compartment Number: 1
Piping Installation Date: Not reported
Added To Tank Date: 06/01/2004

Map ID
Direction
Distance
Elevation

MAP FINDINGS

Site

Database(s)

EDR ID Number
EPA ID Number

H39 **CHEVRON #42643**
Target **1900 NEWTOWN PIKE**
Property **LEXINGTON, KY 40511**

NPDES **S107864379**
 N/A

Site 6 of 11 in cluster H

Actual: NPDES:
919 ft. Federal Facility ID: Not reported
Focus Map: Facility Status: INACTIVE
9 KY DES #: KYG910030
 Total App# Design Flow (MGD): Not reported
 Horizontal Collect Method Desc: Not reported
 Facility Addr 2: Not reported
 Inactive Date: 03/04/2008
 Design Capacity: Not reported
 Fee Category: Not reported
 SIC Code: 5541
 Lat/Long: +3805450 / -08429150
 Lat/Long Method: A
 USGS Hydrologic Basin Code: 05100205
 Facility Stream Segment: Not reported
 Facility Mileage Indicator: Not reported
 Basin Code: 0514
 Basin Code Description: OR/KENTUCKY R.
 DMR Contact: MELISSA SWARTS
 Contact Telephone: 7134322645
 Mailing Address: CHEVRON PRODUCTS CO
 Mailing Address 2: 4800 FOURNACE PL BOB E540B
 Mailing City,St,Zip: BELLAIRE, TX 77401
 Permit Issued: 05/12/2003
 Permit Expires: 06/30/2008
 SIC Code Description: GASOLINE SERVICE STATIONS
 Reveiving Waters: CANE RUN
 Major/Minor: MINOR
 Effective Date: Not reported
 Affiliation Type Desc: Not reported
 Organization Formal Name: Not reported
 Facility Type Desc: Not reported
 State Facility ID: Not reported
 Original Issue Date: Not reported
 Approved For Electronic DMR Submission: Not reported

H40 **KY 922 - FAYETTE CO**
Target **KY 922**
Property **LEXINGTON, KY 40512**

FINDS **1016363539**
ECHO **N/A**

Site 7 of 11 in cluster H

Actual: FINDS:
920 ft.
Focus Map: Registry ID: 110045070784
9
 Environmental Interest/Information System
 US National Pollutant Discharge Elimination System (NPDES) module of
 the Compliance Information System (ICIS) tracks surface water permits
 issued under the Clean Water Act. Under NPDES, all facilities that
 discharge pollutants from any point source into waters of the United
 States are required to obtain a permit. The permit will likely contain
 limits on what can be discharged, impose monitoring and reporting
 requirements, and include other provisions to ensure that the

Map ID
Direction
Distance
Elevation

MAP FINDINGS

Site

Database(s)

EDR ID Number
EPA ID Number

KY 922 - FAYETTE CO (Continued)

1016363539

discharge does not adversely affect water quality.

STATE MASTER

[Click this hyperlink](#) while viewing on your computer to access additional FINDS: detail in the EDR Site Report.

ECHO:

Envid: 1016363539
Registry ID: 110045070784
DFR URL: <http://echo.epa.gov/detailed-facility-report?fid=110045070784>

H41
Target
Property
KYTC ITEM #7-252.01
KY 922/NEWTOWN PIKE
LEXINGTON, KY 40512

FINDS
ECHO
1014719516
N/A

Site 8 of 11 in cluster H

Actual:
920 ft.

FINDS:

Focus Map:
9

Registry ID: 110041940282

Environmental Interest/Information System

US National Pollutant Discharge Elimination System (NPDES) module of the Compliance Information System (ICIS) tracks surface water permits issued under the Clean Water Act. Under NPDES, all facilities that discharge pollutants from any point source into waters of the United States are required to obtain a permit. The permit will likely contain limits on what can be discharged, impose monitoring and reporting requirements, and include other provisions to ensure that the discharge does not adversely affect water quality.

[Click this hyperlink](#) while viewing on your computer to access additional FINDS: detail in the EDR Site Report.

ECHO:

Envid: 1014719516
Registry ID: 110041940282
DFR URL: <http://echo.epa.gov/detailed-facility-report?fid=110041940282>

H42
Target
Property
LEXINGTON, KY

SPILLS
S117222457
N/A

Site 9 of 11 in cluster H

Actual:
919 ft.

SPILLS:

Focus Map:
9

Facility Status: Env. Closed
Incident Type: Suspected Release-UST
Program Code: 10
Received By Staff: Terry, Chase
Received Date: 09/07/2012
Report Date: 2014-05-12 11:40:00

Map ID
Direction
Distance
Elevation

MAP FINDINGS

Site

Database(s)

EDR ID Number
EPA ID Number

(Continued)

S117222457

Dispatch Description: Failed Spill Containment Device Test.
Source Name: Chevron 42643 (AI ID: 1035)
Source Address: 1900 Newtown Pike
Substances: Diesel., Gasoline:
Other Substances Desc: Not reported
Media Impacted: UST
Inc ID: 2379990
Lead Invest Person ID: 59247
Compliance: Yes
Notification: No
Priority: Routine
Incident End Date: Not reported
Follow Up Priority Desc: Not reported
Most Recent Comp Eval Activity: AI: 1035 CIV20140001
Most Recent ENF Activity: Not reported
Begin Emergency Date: Not reported
End Emergency Date: Not reported
MARS Function Code: Not reported
Locked: Yes
Closure Type Desc: Env. Closed-No Action/Managed
Latitude: 38.09555
Longitude: -84.48573

H43
Target
Property

LEXINGTON, KY

SPILLS S117203343
N/A

Site 10 of 11 in cluster H

Actual:
919 ft.

Focus Map:
9

SPILLS:

Facility Status: Env. Closed
Incident Type: Suspected Release-UST
Program Code: 10
Received By Staff: Osterman, Brian
Received Date: 03/06/2013
Report Date: 2013-03-06 13:33:43
Dispatch Description: An inspector found a crack in the Super fuel bucket.
Source Name: Chevron 42643 (AI ID: 1035)
Source Address: 1900 Newtown Pike
Substances: Gasoline:
Other Substances Desc: Not reported
Media Impacted: UST
Inc ID: 2358498
Lead Invest Person ID: 48892
Compliance: No
Notification: Yes
Priority: Routine
Incident End Date: Not reported
Follow Up Priority Desc: Not reported
Most Recent Comp Eval Activity: AI: 1035 CIV20130001
Most Recent ENF Activity: Not reported
Begin Emergency Date: Not reported
End Emergency Date: Not reported
MARS Function Code: Not reported
Locked: Yes
Closure Type Desc: Env. Closed-Managed
Latitude: 38.09555
Longitude: -84.48573

Map ID
Direction
Distance
Elevation

MAP FINDINGS

Site

Database(s)

EDR ID Number
EPA ID Number

H44
Target
Property

KY 922 - FAYETTE CO
KY 922
FAYETTE (County), KY 40512

NPDES **S117570386**
N/A

Site 11 of 11 in cluster H

Actual:
920 ft.

Focus Map:
9

NPDES:

Federal Facility ID: Not reported
Facility Status: Terminated
KY DES #: KYR10H227
Total App# Design Flow (MGD): Not reported
Horizontal Collect Method Desc: Not reported
Facility Addr 2: Not reported
Inactive Date: 03/31/2016
Design Capacity: Not reported
Fee Category: Not reported
SIC Code: 1622
Lat/Long: 38.095556 / -84.486389
Lat/Long Method: Not reported
USGS Hydrologic Basin Code: 027
Facility Stream Segment: Not reported
Facility Mileage Indicator: Not reported
Basin Code: Not reported
Basin Code Description: Not reported
DMR Contact: Not reported
Contact Telephone: Not reported
Mailing Address: 763 W New Circle Rd Bldg 2
Mailing Address 2: Not reported
Mailing City,St,Zip: Lexington, KY 40512
Permit Issued: 02/25/2013
Permit Expires: 07/31/2014
SIC Code Description: Bridge, Tunnel, & Elevated Highway
Receiving Waters: Town Branch
Major/Minor: Minor
Effective Date: 02/25/2013
Affiliation Type Desc: PMA
Organization Formal Name: KY 922 - Fayette Co
Facility Type Desc: Not reported
State Facility ID: 108058
Original Issue Date: 02/25/2013
Approved For Electronic DMR Submission: No

45
Target
Property

LEXINGTON, KY

SPILLS **S117072396**
N/A

SPILLS:

Actual:
960 ft.

Focus Map:
10

Facility Status: Env. Closed
Incident Type: TRANSPORTATION ACCIDENT - TRUCK
Program Code: 08
Received By Staff: Lofton, Sam
Received Date: 12/01/2003
Report Date: 2003-12-01 01:36:00
Dispatch Description: Caller reported vehicle accident.
Source Name: U.S. Mail Carriers
Source Address: I-75 South 115 mm
Substances: Not reported
Other Substances Desc: Not reported
Media Impacted: Solid Waste
Inc ID: 174873

Map ID
Direction
Distance
Elevation

MAP FINDINGS

Site

Database(s)

EDR ID Number
EPA ID Number

(Continued)

S117072396

Lead Invest Person ID: 9438
Compliance: Yes
Notification: No
Priority: Routine
Incident End Date: 2004-03-01 00:00:00
Follow Up Priority Desc: Routine
Most Recent Comp Eval Activity: Not reported
Most Recent ENF Activity: Not reported
Begin Emergency Date: Not reported
End Emergency Date: Not reported
MARS Function Code: Not reported
Locked: Yes
Closure Type Desc: Env. Closed-Restored
Latitude: 38.09166
Longitude: -84.47027

46

Target
Property

LEXINGTON, KY

SPILLS S117217908
N/A

SPILLS:

Actual:
987 ft.

Focus Map:
10

Facility Status: Env. Closed
Incident Type: TRANSPORTATION ACCIDENT - TRUCK
Program Code: 08
Received By Staff: Kellerman, Stephen
Received Date: 03/05/2014
Report Date: 2014-03-05 15:13:00
Dispatch Description: CMV struck road debris and punctured a fuel tank. Pecco is doing cleanup.
Source Name: KLLM Transport Services
Source Address: I-75 NB @ 114 MM
Substances: Diesel:
Other Substances Desc: Not reported
Media Impacted: Solid Waste
Inc ID: 2375126
Lead Invest Person ID: 9478
Compliance: Yes
Notification: No
Priority: Emergency, Immed. Resp.
Incident End Date: Not reported
Follow Up Priority Desc: Emergency, Immed. Resp.
Most Recent Comp Eval Activity: Not reported
Most Recent ENF Activity: Not reported
Begin Emergency Date: 03/05/2014
End Emergency Date: 03/05/2014
MARS Function Code: O331
Locked: Yes
Closure Type Desc: Env. Closed-Mitigated
Latitude: 38.09026
Longitude: 84.468807

Map ID
Direction
Distance
Elevation

MAP FINDINGS

Site

Database(s)

EDR ID Number
EPA ID Number

47

Target
Property

LEXINGTON, KY

SPILLS

S117072213
N/A

Actual:
959 ft.

Focus Map:
10

SPILLS:

Facility Status: Env. Closed
Incident Type: TRANSPORTATION ACCIDENT - TRUCK
Program Code: 08
Received By Staff: Lofton, Sam
Received Date: 11/19/2003
Report Date: 2003-11-19 12:20:00
Dispatch Description: Caller reported 18 wheeler ruptured saddle tank.
Source Name: H.O. Wolding
Source Address: I-75 North mm 113.8
Substances: Diesel:
Other Substances Desc: Not reported
Media Impacted: Solid Waste
Inc ID: 174666
Lead Invest Person ID: 9438
Compliance: Yes
Notification: Yes
Priority: Routine
Incident End Date: Not reported
Follow Up Priority Desc: Routine
Most Recent Comp Eval Activity: Not reported
Most Recent ENF Activity: Not reported
Begin Emergency Date: Not reported
End Emergency Date: Not reported
MARS Function Code: Not reported
Locked: Yes
Closure Type Desc: Env. Closed-Restored
Latitude: 38.08611
Longitude: -84.46333

148

Target
Property

RADCLIFFE RD CAPITAL IMPROVE
809 FARRA CT
LEXINGTON, KY 40505

FINDS
ECHO

1012307038
N/A

Site 1 of 2 in cluster I

Actual:
960 ft.

Focus Map:
10

FINDS:

Registry ID: 110040460621

Environmental Interest/Information System

US National Pollutant Discharge Elimination System (NPDES) module of the Compliance Information System (ICIS) tracks surface water permits issued under the Clean Water Act. Under NPDES, all facilities that discharge pollutants from any point source into waters of the United States are required to obtain a permit. The permit will likely contain limits on what can be discharged, impose monitoring and reporting requirements, and include other provisions to ensure that the discharge does not adversely affect water quality.

STATE MASTER

[Click this hyperlink](#) while viewing on your computer to access additional FINDS: detail in the EDR Site Report.

Map ID
Direction
Distance
Elevation

MAP FINDINGS

Site

Database(s)

EDR ID Number
EPA ID Number

RADCLIFFE RD CAPITAL IMPROVE (Continued)

1012307038

ECHO:

Envid: 1012307038
Registry ID: 110040460621
DFR URL: <http://echo.epa.gov/detailed-facility-report?fid=110040460621>

I49 **RADCLIFFE RD CAPITAL IMPROVE**
Target **809 FARRA CT**
Property **LEXINGTON, KY 40511**

NPDES **S110777748**
N/A

Site 2 of 2 in cluster I

Actual:
960 ft.

Focus Map:
10

NPDES:

Federal Facility ID: Not reported
Facility Status: ACTIVE
KY DES #: KYR10E399
Total App# Design Flow (MGD): Not reported
Horizontal Collect Method Desc: Not reported
Facility Addr 2: Not reported
Inactive Date: Not reported
Design Capacity: Not reported
Fee Category: Not reported
SIC Code: 1611
Lat/Long: Not reported
Lat/Long Method: Not reported
USGS Hydrologic Basin Code: Not reported
Facility Stream Segment: Not reported
Facility Mileage Indicator: Not reported
Basin Code: Not reported
Basin Code Description: Not reported
DMR Contact: LEE CLAUNCH
Contact Telephone: 8597347964
Mailing Address: LEE CLAUNCH
Mailing Address 2: 624 N COLLEGE ST
Mailing City,St,Zip: HARRODSBURG, KY 40330
Permit Issued: 01/15/2010
Permit Expires: 07/31/2014
SIC Code Description: HWY & ST CONST., EXC. ELEV HWY
Receiving Waters: CANE RUN
Major/Minor: MINOR
Effective Date: Not reported
Affiliation Type Desc: Not reported
Organization Formal Name: Not reported
Facility Type Desc: Not reported
State Facility ID: Not reported
Original Issue Date: Not reported
Approved For Electronic DMR Submission: Not reported

Map ID
Direction
Distance
Elevation

MAP FINDINGS

Site

Database(s)

EDR ID Number
EPA ID Number

J50
Target
Property **LEXINGTON, KY**

SPILLS **S117113795**
N/A

Site 1 of 4 in cluster J

Actual:
992 ft.

Focus Map:
10

SPILLS:

| | |
|---------------------------------|--|
| Facility Status: | Env. Closed |
| Incident Type: | Suspected Release-UST |
| Program Code: | 10 |
| Received By Staff: | Baase, Dawn |
| Received Date: | 03/28/2007 |
| Report Date: | 2007-03-28 14:52:00 |
| Dispatch Description: | Phase 2 assesment showed previous release above action levels. |
| Source Name: | Broadway Bp (AI ID: 62204) |
| Source Address: | 2115 Broadway |
| Substances: | Gasoline: |
| Other Substances Desc: | Not reported |
| Media Impacted: | UST |
| Inc ID: | 2257106 |
| Lead Invest Person ID: | 32593 |
| Compliance: | Yes |
| Notification: | No |
| Priority: | Routine |
| Incident End Date: | Not reported |
| Follow Up Priority Desc: | Routine |
| Most Recent Comp Eval Activity: | AI: 62204 CIV20070001 |
| Most Recent ENF Activity: | AI: 62204 ENV20070001 |
| Begin Emergency Date: | Not reported |
| End Emergency Date: | Not reported |
| MARS Function Code: | Not reported |
| Locked: | No |
| Closure Type Desc: | Env. Closed-No Action Necessary |
| Latitude: | 38.07783 |
| Longitude: | -84.45411 |

K51 **DOLLAR GENERAL**
Target **2167 N BROADWAY**
Property **LEXINGTON, KY 40505**

FINDS **1024024500**
ECHO **N/A**

Site 1 of 2 in cluster K

Actual:
990 ft.

Focus Map:
10

FINDS:

Registry ID: 110070134412

Environmental Interest/Information System

US National Pollutant Discharge Elimination System (NPDES) module of the Compliance Information System (ICIS) tracks surface water permits issued under the Clean Water Act. Under NPDES, all facilities that discharge pollutants from any point source into waters of the United States are required to obtain a permit. The permit will likely contain limits on what can be discharged, impose monitoring and reporting requirements, and include other provisions to ensure that the discharge does not adversely affect water quality.

[Click this hyperlink](#) while viewing on your computer to access additional FINDS: detail in the EDR Site Report.

Map ID
Direction
Distance
Elevation

MAP FINDINGS

Site

Database(s)

EDR ID Number
EPA ID Number

DOLLAR GENERAL (Continued)

1024024500

ECHO:

Envid: 1024024500
Registry ID: 110070134412
DFR URL: <http://echo.epa.gov/detailed-facility-report?fid=110070134412>

K52 DOLLAR GENERAL
Target 2167 N BROADWAY
Property FAYETTE (County), KY 40505

NPDES S121273589
N/A

Site 2 of 2 in cluster K

Actual:
990 ft.

Focus Map:
10

NPDES:

Federal Facility ID: Not reported
Facility Status: Effective
KY DES #: KYR10L913
Total App# Design Flow (MGD): Not reported
Horizontal Collect Method Desc: Not reported
Facility Addr 2: Not reported
Inactive Date: Not reported
Design Capacity: Not reported
Fee Category: Not reported
SIC Code: 1611
Lat/Long: 38.077868 / -84.453301
Lat/Long Method: Not reported
USGS Hydrologic Basin Code: 020
Facility Stream Segment: Not reported
Facility Mileage Indicator: Not reported
Basin Code: Not reported
Basin Code Description: Not reported
DMR Contact: Not reported
Contact Telephone: Not reported
Mailing Address: 2038 Danville Rd
Mailing Address 2: Not reported
Mailing City,St,Zip: Harrodsburg, KY 40330
Permit Issued: 10/18/2017
Permit Expires: 11/30/2019
SIC Code Description: Highway And Street Construction
Reveiving Waters: Cane Run
Major/Minor: Minor
Effective Date: 10/18/2017
Affiliation Type Desc: PMA
Organization Formal Name: Dollar General
Facility Type Desc: Not reported
State Facility ID: 134504
Original Issue Date: 10/18/2017
Approved For Electronic DMR Submission: No

Map ID
Direction
Distance
Elevation

MAP FINDINGS

Site

Database(s)

EDR ID Number
EPA ID Number

J53
Target
Property
BP OIL STATION
2115 NORTH BROADWAY
LEXINGTON, KY 40505

UST
RCRA NonGen / NLR
FINDS
ECHO
1000704073
KYD985092774

Site 2 of 4 in cluster J

Actual:
991 ft.

Focus Map:
10

UST:
Facility Name: STATION 7698
Sequence Id: 1049034
Facility ID: 62204
Owner Name: Kalol Inc
Owner Address: 2115 N Broadway
Owner Address2: Not reported
Owner Address3: Not reported
Owner City,St,Zip: Lexington, KY 40505
Internal Document ID: 0
Latitude: 38.077833
Longitude: -84.454111

Inert Material Code: Not reported
Removed Date: Not reported
Change in Service Date: Not reported
Tank Pit Num: Not reported
Tank Mfg Code: Not reported
Tank Overfill Protection: ASD
Last Tank Test Date: Not reported
Relined Date: Not reported
Lining Insp Date: Not reported
Pipe Release Detection: SIR
Pipe Rel Detect Suc Code: NON
Pipe Leak Detect Code: MLD
Last Contained Date: Not reported
Pipe Mfg Code: Not reported
Last Pipe Test Date: Not reported
Last CP Test Date: Not reported
Added To Flex Date: Not reported
Added To Piping Date: Not reported
Decode For Tstatus: Active
Decode For Inertmatcd: Not reported
Decode For Tmatcode: Fiberglass Reinforced
Decode For Textcrpcd: Not Applicable
Decode For Treldetcd: Statistical Inventory Recon
Decode For Tintprotcd: Not Applicable
Decode For Tsplprevcd: Single Wall Spill Bucket
Decode For Tovflprvcd: Automatic Shutoff Device
Decode For Pmatcode: Fiberglass Reinforced Plastic
Decode For Pextcoprcd: Not Applicable
Decode For Ptypecode: Pressurized
Decode For Preldetcd: Statistical Inventory Recon
Decode For Preldetsuc: None
Decode For Plekdetcd: Manual Line Leak Detection
Decode For Tsubcd: GAS-UNL-Reg Unl Gas
Decode For Tmancd: Not reported
Decode For Pmancd: Not reported
Subject Item ID: 1
Tank Status: TAC
Installation Date: 01/01/1986
Closed In Place Date: Not reported
Capacity in Gallons: 10000

Map ID
Direction
Distance
Elevation

MAP FINDINGS

Site

Database(s)

EDR ID Number
EPA ID Number

BP OIL STATION (Continued)

1000704073

Compartment Number: 1
Piping Installation Date: Not reported
Added To Tank Date: Not reported

Inert Material Code: Not reported
Removed Date: Not reported
Change in Service Date: Not reported
Tank Pit Num: Not reported
Tank Mfg Code: Not reported
Tank Overfill Protection: ASD
Last Tank Test Date: Not reported
Relined Date: Not reported
Lining Insp Date: Not reported
Pipe Release Detection: SIR
Pipe Rel Detect Suc Code: NON
Pipe Leak Detect Code: MLD
Last Contained Date: Not reported
Pipe Mfg Code: Not reported
Last Pipe Test Date: Not reported
Last CP Test Date: Not reported
Added To Flex Date: Not reported
Added To Piping Date: Not reported
Decode For Tstatus: Active
Decode For Inertmatcd: Not reported
Decode For Tmatcode: Fiberglass Reinforced
Decode For Textcrpcd: Not Applicable
Decode For Treldecod: Statistical Inventory Recon
Decode For Tintprotcd: Not Applicable
Decode For Tsplprevcd: Single Wall Spill Bucket
Decode For Tovflprvcd: Automatic Shutoff Device
Decode For Pmatcode: Fiberglass Reinforced Plastic
Decode For Pextcoprcd: Not Applicable
Decode For Ptypecode: Pressurized
Decode For Preldetcd: Statistical Inventory Recon
Decode For Preldetsuc: None
Decode For Plekdetcd: Manual Line Leak Detection
Decode For Tsubcd: GAS-UNL-Reg Unl Gas
Decode For Tmancd: Not reported
Decode For Pmancd: Not reported
Subject Item ID: 2
Tank Status: TAC
Installation Date: 01/01/1986
Closed In Place Date: Not reported
Capacity in Gallons: 10000
Compartment Number: 1
Piping Installation Date: Not reported
Added To Tank Date: Not reported

Inert Material Code: Not reported
Removed Date: Not reported
Change in Service Date: Not reported
Tank Pit Num: Not reported
Tank Mfg Code: Not reported
Tank Overfill Protection: ASD
Last Tank Test Date: Not reported
Relined Date: Not reported
Lining Insp Date: Not reported

Map ID
Direction
Distance
Elevation

MAP FINDINGS

Site

Database(s)

EDR ID Number
EPA ID Number

BP OIL STATION (Continued)

1000704073

Pipe Release Detection: SIR
Pipe Rel Detect Suc Code: NON
Pipe Leak Detect Code: MLD
Last Contained Date: Not reported
Pipe Mfg Code: Not reported
Last Pipe Test Date: Not reported
Last CP Test Date: Not reported
Added To Flex Date: Not reported
Added To Piping Date: Not reported
Decode For Tstatus: Active
Decode For Inertmatcd: Not reported
Decode For Tmatcode: Fiberglass Reinforced
Decode For Textcrpcd: Not Applicable
Decode For Treldecod: Statistical Inventory Recon
Decode For Tintprotcd: Not Applicable
Decode For Tsplprevcd: Single Wall Spill Bucket
Decode For Tovflprvcd: Automatic Shutoff Device
Decode For Pmatcode: Fiberglass Reinforced Plastic
Decode For Pextcoprcd: Not Applicable
Decode For Ptypecode: Pressurized
Decode For Preldecod: Statistical Inventory Recon
Decode For Preldecod: None
Decode For Plekdecod: Manual Line Leak Detection
Decode For Tsubcd: GAS-PRM-Prem Unl Gas
Decode For Tmancd: Not reported
Decode For Pmancd: Not reported
Subject Item ID: 3
Tank Status: TAC
Installation Date: 01/01/1986
Closed In Place Date: Not reported
Capacity in Gallons: 10000
Compartment Number: 1
Piping Installation Date: Not reported
Added To Tank Date: Not reported

Inert Material Code: Not reported
Removed Date: Not reported
Change in Service Date: Not reported
Tank Pit Num: Not reported
Tank Mfg Code: Not reported
Tank Overfill Protection: ASD
Last Tank Test Date: Not reported
Relined Date: Not reported
Lining Insp Date: Not reported
Pipe Release Detection: SIR
Pipe Rel Detect Suc Code: NON
Pipe Leak Detect Code: MLD
Last Contained Date: Not reported
Pipe Mfg Code: Not reported
Last Pipe Test Date: Not reported
Last CP Test Date: Not reported
Added To Flex Date: Not reported
Added To Piping Date: Not reported
Decode For Tstatus: Active
Decode For Inertmatcd: Not reported
Decode For Tmatcode: Fiberglass Reinforced
Decode For Textcrpcd: Not Applicable

Map ID
Direction
Distance
Elevation

MAP FINDINGS

Site

Database(s)

EDR ID Number
EPA ID Number

BP OIL STATION (Continued)

1000704073

| | |
|---------------------------|-------------------------------------|
| Decode For Treltdetcod: | Statistical Inventory Recon |
| Decode For Tintprotcd: | Not Applicable |
| Decode For Tsplprevcd: | Single Wall Spill Bucket |
| Decode For Tovflprvcd: | Automatic Shutoff Device |
| Decode For Pmatcode: | Fiberglass Reinforced Plastic |
| Decode For Pextcoprcd: | Not Applicable |
| Decode For Ptypecode: | Pressurized |
| Decode For Preltdetcod: | Statistical Inventory Recon |
| Decode For Preltdetsuc: | None |
| Decode For Plekdetcod: | Manual Line Leak Detection |
| Decode For Tsubcd: | Diesel |
| Decode For Tmancd: | Not reported |
| Decode For Pmancd: | Not reported |
| Subject Item ID: | 4 |
| Tank Status: | TAC |
| Installation Date: | 01/01/1986 |
| Closed In Place Date: | Not reported |
| Capacity in Gallons: | 10000 |
| Compartment Number: | 1 |
| Piping Installation Date: | Not reported |
| Added To Tank Date: | Not reported |
| Inert Material Code: | Not reported |
| Removed Date: | Not reported |
| Change in Service Date: | Not reported |
| Tank Pit Num: | Not reported |
| Tank Mfg Code: | Not reported |
| Tank Overfill Protection: | ASD |
| Last Tank Test Date: | Not reported |
| Relined Date: | Not reported |
| Lining Insp Date: | Not reported |
| Pipe Release Detection: | NON |
| Pipe Rel Detect Suc Code: | NON |
| Pipe Leak Detect Code: | NA |
| Last Contained Date: | Not reported |
| Pipe Mfg Code: | Not reported |
| Last Pipe Test Date: | Not reported |
| Last CP Test Date: | Not reported |
| Added To Flex Date: | Not reported |
| Added To Piping Date: | Not reported |
| Decode For Tstatus: | Temporarily Closed |
| Decode For Inertmatcd: | Not reported |
| Decode For Tmatcode: | Fiberglass Reinforced |
| Decode For Textcrprcd: | Not Applicable |
| Decode For Treltdetcod: | None |
| Decode For Tintprotcd: | Not Applicable |
| Decode For Tsplprevcd: | Spill Prevention Exempt (waste oil) |
| Decode For Tovflprvcd: | Automatic Shutoff Device |
| Decode For Pmatcode: | Fiberglass Reinforced Plastic |
| Decode For Pextcoprcd: | Not Applicable |
| Decode For Ptypecode: | Unknown |
| Decode For Preltdetcod: | None |
| Decode For Preltdetsuc: | None |
| Decode For Plekdetcod: | Not Applicable |
| Decode For Tsubcd: | Used Oil |
| Decode For Tmancd: | Not reported |
| Decode For Pmancd: | Not reported |

Map ID
Direction
Distance
Elevation

MAP FINDINGS

Site

Database(s)

EDR ID Number
EPA ID Number

BP OIL STATION (Continued)

1000704073

Subject Item ID: 5
Tank Status: TTC
Installation Date: 01/01/1986
Closed In Place Date: 07/25/2007
Capacity in Gallons: 1000
Compartment Number: 1
Piping Installation Date: Not reported
Added To Tank Date: Not reported

RCRA NonGen / NLR:

Date form received by agency: 04/19/1993
Facility name: BP OIL STATION
Facility address: 2115 NORTH BROADWAY
LEXINGTON, KY 40505
EPA ID: KYD985092774
Mailing address: NORTH BROADWAY
LEXINGTON, KY 40505
Contact: DARNELL JORDON
Contact address: 2115 NORTH BROADWAY
LEXINGTON, KY 40505
Contact country: US
Contact telephone: 513-482-3206
Contact email: Not reported
EPA Region: 04
Land type: Private
Classification: Non-Generator
Description: Handler: Non-Generators do not presently generate hazardous waste

Owner/Operator Summary:

Owner/operator name: BP OIL STATION
Owner/operator address: 2115 NORTH BROADWAY
LEXINGTON, KY 40505
Owner/operator country: Not reported
Owner/operator telephone: 513-482-3206
Owner/operator email: Not reported
Owner/operator fax: Not reported
Owner/operator extension: Not reported
Legal status: Private
Owner/Operator Type: Owner
Owner/Op start date: Not reported
Owner/Op end date: Not reported

Handler Activities Summary:

U.S. importer of hazardous waste: No
Mixed waste (haz. and radioactive): No
Recycler of hazardous waste: No
Transporter of hazardous waste: No
Treater, storer or disposer of HW: No
Underground injection activity: No
On-site burner exemption: No
Furnace exemption: No
Used oil fuel burner: No
Used oil processor: No
Used oil refiner: No
Used oil fuel marketer to burner: No
Used oil Specification marketer: No

Map ID
Direction
Distance
Elevation

MAP FINDINGS

Site

Database(s)

EDR ID Number
EPA ID Number

BP OIL STATION (Continued)

1000704073

Used oil transfer facility: No
Used oil transporter: No

. Waste code: NONE
. Waste name: None

Facility Has Received Notices of Violations:

Regulation violated: SR - 32:040
Area of violation: Generators - Records/Reporting
Date violation determined: 04/07/1993
Date achieved compliance: 04/20/1993
Violation lead agency: State
Enforcement action: WRITTEN INFORMAL
Enforcement action date: 04/07/1993
Enf. disposition status: Not reported
Enf. disp. status date: Not reported
Enforcement lead agency: State
Proposed penalty amount: Not reported
Final penalty amount: Not reported
Paid penalty amount: Not reported

Regulation violated: SS - krs 224.46-580
Area of violation: Generators - General
Date violation determined: 03/29/1993
Date achieved compliance: 04/16/1993
Violation lead agency: State
Enforcement action: WRITTEN INFORMAL
Enforcement action date: 04/01/1993
Enf. disposition status: Not reported
Enf. disp. status date: Not reported
Enforcement lead agency: State
Proposed penalty amount: Not reported
Final penalty amount: Not reported
Paid penalty amount: Not reported

Regulation violated: SR - 32:010
Area of violation: Generators - Records/Reporting
Date violation determined: 03/19/1993
Date achieved compliance: 04/19/1993
Violation lead agency: State
Enforcement action: WRITTEN INFORMAL
Enforcement action date: 03/19/1993
Enf. disposition status: Not reported
Enf. disp. status date: Not reported
Enforcement lead agency: State
Proposed penalty amount: Not reported
Final penalty amount: Not reported
Paid penalty amount: Not reported

Regulation violated: SS - krs 224.46-580
Area of violation: Generators - General
Date violation determined: 09/21/1992
Date achieved compliance: 09/29/1992
Violation lead agency: State
Enforcement action: WRITTEN INFORMAL
Enforcement action date: 09/25/1992
Enf. disposition status: Not reported

Map ID
Direction
Distance
Elevation

MAP FINDINGS

Site

Database(s)

EDR ID Number
EPA ID Number

BP OIL STATION (Continued)

1000704073

Enf. disp. status date: Not reported
Enforcement lead agency: State
Proposed penalty amount: Not reported
Final penalty amount: Not reported
Paid penalty amount: Not reported

Evaluation Action Summary:

Evaluation date: 04/28/1993
Evaluation: COMPLIANCE SCHEDULE EVALUATION
Area of violation: Generators - Records/Reporting
Date achieved compliance: 04/19/1993
Evaluation lead agency: State

Evaluation date: 04/26/1993
Evaluation: COMPLIANCE SCHEDULE EVALUATION
Area of violation: Generators - Records/Reporting
Date achieved compliance: 04/20/1993
Evaluation lead agency: State

Evaluation date: 04/20/1993
Evaluation: COMPLIANCE SCHEDULE EVALUATION
Area of violation: Generators - General
Date achieved compliance: 04/16/1993
Evaluation lead agency: State

Evaluation date: 04/07/1993
Evaluation: NON-FINANCIAL RECORD REVIEW
Area of violation: Generators - Records/Reporting
Date achieved compliance: 04/20/1993
Evaluation lead agency: State

Evaluation date: 03/29/1993
Evaluation: NON-FINANCIAL RECORD REVIEW
Area of violation: Generators - General
Date achieved compliance: 04/16/1993
Evaluation lead agency: State

Evaluation date: 03/19/1993
Evaluation: NON-FINANCIAL RECORD REVIEW
Area of violation: Generators - Records/Reporting
Date achieved compliance: 04/19/1993
Evaluation lead agency: State

Evaluation date: 10/21/1992
Evaluation: COMPLIANCE SCHEDULE EVALUATION
Area of violation: Generators - General
Date achieved compliance: 09/29/1992
Evaluation lead agency: State

Evaluation date: 09/21/1992
Evaluation: NON-FINANCIAL RECORD REVIEW
Area of violation: Generators - General
Date achieved compliance: 09/29/1992
Evaluation lead agency: State

FINDS:

Map ID
Direction
Distance
Elevation

MAP FINDINGS

Site

Database(s)

EDR ID Number
EPA ID Number

BP OIL STATION (Continued)

1000704073

Registry ID: 110003239148

Environmental Interest/Information System

RCRAInfo is a national information system that supports the Resource Conservation and Recovery Act (RCRA) program through the tracking of events and activities related to facilities that generate, transport, and treat, store, or dispose of hazardous waste. RCRAInfo allows RCRA program staff to track the notification, permit, compliance, and corrective action activities required under RCRA.

[Click this hyperlink](#) while viewing on your computer to access additional FINDS: detail in the EDR Site Report.

ECHO:

Envid: 1000704073
Registry ID: 110003239148
DFR URL: <http://echo.epa.gov/detailed-facility-report?fid=110003239148>

J54
Target
Property

BROADWAY BP
2115 N BROADWAY
LEXINGTON, KY 40505

EDR Hist Auto **1020330529**
N/A

Site 3 of 4 in cluster J

Actual:
991 ft.

EDR Hist Auto

Focus Map:
10

| Year: | Name: | Type: |
|-------|--------------------|--------------------------------|
| 1978 | WATTS GULF SERVICE | Gasoline Service Stations |
| 1979 | WATTS GULF SERVICE | Gasoline Service Stations |
| 1980 | WATTS GULF SERVICE | Gasoline Service Stations |
| 1982 | WATTS GULF SERVICE | Gasoline Service Stations |
| 1983 | WATTS GULF SERVICE | Gasoline Service Stations |
| 1985 | WATTS GULF SERVICE | Gasoline Service Stations |
| 1986 | WATTS GULF SERVICE | Gasoline Service Stations |
| 1987 | WATTS GULF SERVICE | Gasoline Service Stations |
| 1988 | WATTS GULF SERVICE | Gasoline Service Stations |
| 1989 | WATTS GULF SERVICE | Gasoline Service Stations, NEC |
| 1990 | WATTS GULF SERVICE | Gasoline Service Stations, NEC |
| 1997 | WATTS BP SERVICE | Gasoline Service Stations, NEC |
| 1998 | WATTS BP SERVICE | Gasoline Service Stations, NEC |
| 1999 | WATTS BP SERVICE | Gasoline Service Stations, NEC |
| 2003 | BROADWAY BP | Gasoline Service Stations |
| 2004 | BROADWAY BP | Gasoline Service Stations |
| 2005 | BROADWAY BP | Gasoline Service Stations, NEC |
| 2006 | BROADWAY BP | Gasoline Service Stations, NEC |
| 2007 | BROADWAY BP | Gasoline Service Stations, NEC |
| 2008 | BROADWAY BP | Gasoline Service Stations, NEC |
| 2009 | BROADWAY BP | Gasoline Service Stations, NEC |
| 2010 | BROADWAY BP | Gasoline Service Stations, NEC |
| 2011 | BROADWAY BP | Gasoline Service Stations, NEC |
| 2012 | BROADWAY BP | Gasoline Service Stations, NEC |
| 2013 | BROADWAY BP | Gasoline Service Stations, NEC |
| 2014 | BROADWAY BP | Gasoline Service Stations, NEC |

Map ID
Direction
Distance
Elevation

MAP FINDINGS

Site

Database(s)

EDR ID Number
EPA ID Number

J55
Target
Property

BULK OIL #6307
2115 NORTH BROADWAY
LEXINGTON, KY 40505

Financial Assurance **S109569666**
N/A

Site 4 of 4 in cluster J

Actual: KY Financial Assurance 2:
991 ft. Region: 2
Focus Map: Account: PST
10 AI: 62204
 cause: 105153
 Approval Date: 03/13/2009
 NFA Date: Not reported
 Coverage Amount: Up to 1 million dollar limit coverage
 Effective Period: Would be from the time of the release to the end of the clean up

56
Target
Property

WATTS BP SERVICE
2115 N BROADWAY ST
LEXINGTON, KY 40505

EDR Hist Auto **1020272971**
N/A

EDR Hist Auto

| | | | |
|-------------------|-------|------------------|--------------------------------|
| Actual: | Year: | Name: | Type: |
| 987 ft. | 1991 | WATTS BP SERVICE | Gasoline Service Stations, NEC |
| Focus Map: | 1992 | WATTS BP SERVICE | Gasoline Service Stations, NEC |
| 10 | 1993 | WATTS BP SERVICE | Gasoline Service Stations, NEC |
| | 1994 | WATTS BP SERVICE | Gasoline Service Stations, NEC |
| | 1995 | WATTS BP SERVICE | Gasoline Service Stations, NEC |
| | 1996 | WATTS BP SERVICE | Gasoline Service Stations, NEC |

57
Target
Property

KYDOH FE02-034-0075-112.83(B83)
I-75 N OVER CSX RR & US 27
LEXINGTON, KY 40501

RCRA NonGen / NLR **1001123817**
KYR000008326

RCRA NonGen / NLR:

Actual: Date form received by agency: 09/16/1997
984 ft. Facility name: KYDOH FE02-034-0075-112.83(B83)
Focus Map: Facility address: I-75 N OVER CSX RR & US 27
10 LEXINGTON, KY 40501
 EPA ID: KYR000008326
 Mailing address: HOLMES STREET
 FRANKFORT, KY 40622
 Contact: DOUGLAS W LAMBERT
 Contact address: 125 HOLMES STREET
 FRANKFORT, KY 40622
 Contact country: US
 Contact telephone: 502-564-7250
 Contact email: Not reported
 EPA Region: 04
 Land type: State
 Classification: Non-Generator
 Description: Handler: Non-Generators do not presently generate hazardous waste

Owner/Operator Summary:

Owner/operator name: DOUGLAS W LAMBERT
Owner/operator address: 125 HOLMES STREET
 FRANKFORT, KY 40622
Owner/operator country: Not reported

Map ID
Direction
Distance
Elevation

MAP FINDINGS

Site

Database(s)

EDR ID Number
EPA ID Number

KYDOH FE02-034-0075-112.83(B83) (Continued)

1001123817

Owner/operator telephone: 502-564-7250
Owner/operator email: Not reported
Owner/operator fax: Not reported
Owner/operator extension: Not reported
Legal status: State
Owner/Operator Type: Owner
Owner/Op start date: Not reported
Owner/Op end date: Not reported

Handler Activities Summary:

U.S. importer of hazardous waste: No
Mixed waste (haz. and radioactive): No
Recycler of hazardous waste: No
Transporter of hazardous waste: No
Treater, storer or disposer of HW: No
Underground injection activity: No
On-site burner exemption: No
Furnace exemption: No
Used oil fuel burner: No
Used oil processor: No
Used oil refiner: No
Used oil fuel marketer to burner: No
Used oil Specification marketer: No
Used oil transfer facility: No
Used oil transporter: No

. Waste code: NONE
. Waste name: None

Facility Has Received Notices of Violations:

Regulation violated: SS - 224.46-580
Area of violation: Generators - General
Date violation determined: 06/02/1997
Date achieved compliance: 06/16/1997
Violation lead agency: State
Enforcement action: WRITTEN INFORMAL
Enforcement action date: 06/02/1997
Enf. disposition status: Not reported
Enf. disp. status date: Not reported
Enforcement lead agency: State
Proposed penalty amount: Not reported
Final penalty amount: Not reported
Paid penalty amount: Not reported

Evaluation Action Summary:

Evaluation date: 09/10/1997
Evaluation: COMPLIANCE SCHEDULE EVALUATION
Area of violation: Generators - General
Date achieved compliance: 06/16/1997
Evaluation lead agency: State

Evaluation date: 06/02/1997
Evaluation: NON-FINANCIAL RECORD REVIEW
Area of violation: Generators - General
Date achieved compliance: 06/16/1997
Evaluation lead agency: State

Map ID
Direction
Distance
Elevation

MAP FINDINGS

Site

Database(s)

EDR ID Number
EPA ID Number

58

Target
Property

LEXINGTON, KY

SPILLS

S117155751
N/A

Actual:
999 ft.

Focus Map:
13

SPILLS:

Facility Status: Env. Closed
Incident Type: TRANSPORTATION ACCIDENT - TRUCK
Program Code: 08
Received By Staff: McCracken, Amy
Received Date: 11/18/2009
Report Date: 2009-11-18 11:30:04
Dispatch Description: Caller is reporting a spill from the saddle tank of a CMV that was involved in an accident with a car.

Source Name: Kentucky Container Service
Source Address: N Broadway @ I-75 SB 113 Ramp EOC 20094417
Substances: Diesel:
Other Substances Desc: Not reported
Media Impacted: Solid Waste
Inc ID: 2304376
Lead Invest Person ID: 9368
Compliance: Yes
Notification: No
Priority: Emergency, Immed. Resp.
Incident End Date: Not reported
Follow Up Priority Desc: Not reported
Most Recent Comp Eval Activity: Not reported
Most Recent ENF Activity: Not reported
Begin Emergency Date: 11/18/2009
End Emergency Date: 11/18/2009
MARS Function Code: K792
Locked: Yes
Closure Type Desc: Env. Closed-Mitigated
Latitude: 38.07600
Longitude: -84.45616

59

Target
Property

2009 OLD PARIS ROAD
LEXINGTON, KY 40505

LEAD

S120760992
N/A

Actual:
997 ft.

Focus Map:
13

KY LEAD:

Facility ID: Not reported
Company Or Orgin.: Lexington-Fayette Urban County Government
Date Recieved: 10/09/2015
KDPH Tracking Number: 41-062-0568
Risk Assessment: TRUE
Lead Inspection: FALSE
Clearance Exam: FALSE
Risk Assessor Name: Mike Marinaro
Certification Number: 41-062
Reviewed Date: 10/29/2015
Deficiencies: Not reported
Response Date: Not reported
Amendment Rec'd Date: Not reported
Description: Not reported
Comments: Reviewed by A. Agee

EDR ID Number
EPA ID Number

| | |
|-----------------|----------------------------|
| L60 | JERRYS CHEVRON |
| Target | 1971 N BROADWAY ST |
| Property | LEXINGTON, KY 40505 |

EDR Hist Auto 1021878438
N/A

Site 1 of 5 in cluster L

Actual: EDR Hist Auto
986 ft.

| | | | |
|--------------------------|-------|------------------|---------------------------|
| Focus Map: 13 | Year: | Name: | Type: |
| | 1987 | MCDONALD CHEVRON | Gasoline Service Stations |
| | 1988 | MCDONALD CHEVRON | Gasoline Service Stations |
| | 1991 | JERRYS CHEVRON | Gasoline Service Stations |
| | 1994 | JERRYS CHEVRON | Gasoline Service Stations |
| | 1995 | JERRYS CHEVRON | Gasoline Service Stations |

| | |
|-----------------|----------------------------|
| L61 | CHEVRON FOOD MART |
| Target | 1971 N BROADWAY |
| Property | LEXINGTON, KY 40505 |

| | |
|---------------|------------|
| EDR Hist Auto | 1021142844 |
| | N/A |

Site 2 of 5 in cluster L

Actual: EDR Hist Auto
987 ft.

| Focus Map: | Year: | Name: | Type: |
|------------|-------|---------------------------|---------------------------|
| 13 | 1997 | APSI/CHEVRON 165 | Gasoline Service Stations |
| | 1998 | APSI/CHEVRON 129 | Gasoline Service Stations |
| | 2001 | CHEVRON FOOD MART | Gasoline Service Stations |
| | 2002 | CHEVRON FOOD MART | Gasoline Service Stations |
| | 2003 | CHEVRON FOOD MART | Gasoline Service Stations |
| | 2004 | CHEVRON FOOD MART | Gasoline Service Stations |
| | 2005 | CHEVRONTEXACO CORPORATION | Gasoline Service Stations |

L62 **CHEVRON U.S.A., INC. #42648**
Target **1971 N. BROADWAY**
Property **LEXINGTON, KY 40505**

| | |
|-------------------|--------------|
| RCRA NonGen / NLR | 1000518257 |
| FINDS | KYD985081777 |
| ECHO | |

Site 3 of 5 in cluster L

Actual: RCRA NonGen / NLR:
987 ft. Date form received

| | | |
|--------------------------------|---|-----------------------------|
| Focus Map: 13 | Facility name: | CHEVRON U.S.A., INC. #42648 |
| | Facility address: | 1971 N. BROADWAY |
| | | LEXINGTON, KY 40505 |
| | EPA ID: | KYD985081777 |
| | Mailing address: | P.O. BOX 1706 |
| | | ATLANTA, GA 30301 |
| | Contact: | JUDY MCCOURT |
| | Contact address: | P.O. BOX 1706 |
| | | ATLANTA, GA 30301 |
| | Contact country: | US |
| | Contact telephone: | 404-984-4135 |
| | Contact email: | Not reported |
| | EPA Region: | 04 |
| Classification: | Non-Generator | |
| Description: | Handler: Non-Generators do not presently generate hazardous waste | |

Owner/Operator Summary:
Owner/operator name: CHEVRON USA, INC.

Map ID
Direction
Distance
Elevation

MAP FINDINGS

Site

Database(s)

EDR ID Number
EPA ID Number

CHEVRON U.S.A., INC. #42648 (Continued)

1000518257

Owner/operator address: P.O. BOX 1706
ATLANTA, GA 40505
Owner/operator country: Not reported
Owner/operator telephone: 404-984-4135
Owner/operator email: Not reported
Owner/operator fax: Not reported
Owner/operator extension: Not reported
Legal status: Private
Owner/Operator Type: Owner
Owner/Op start date: Not reported
Owner/Op end date: Not reported

Handler Activities Summary:

U.S. importer of hazardous waste: No
Mixed waste (haz. and radioactive): No
Recycler of hazardous waste: No
Transporter of hazardous waste: No
Treater, storer or disposer of HW: No
Underground injection activity: No
On-site burner exemption: No
Furnace exemption: No
Used oil fuel burner: No
Used oil processor: No
User oil refiner: No
Used oil fuel marketer to burner: No
Used oil Specification marketer: No
Used oil transfer facility: No
Used oil transporter: No

. Waste code: NONE
. Waste name: None

Historical Generators:

Date form received by agency: 03/01/1992
Site name: CHEVRON U.S.A., INC. #42648
Classification: Large Quantity Generator

Violation Status: No violations found

FINDS:

Registry ID: 110003236052

Environmental Interest/Information System

RCRAInfo is a national information system that supports the Resource Conservation and Recovery Act (RCRA) program through the tracking of events and activities related to facilities that generate, transport, and treat, store, or dispose of hazardous waste. RCRAInfo allows RCRA program staff to track the notification, permit, compliance, and corrective action activities required under RCRA.

ICIS (Integrated Compliance Information System) is the Integrated Compliance Information System and provides a database that, when complete, will contain integrated Enforcement and Compliance information across most of EPA's programs. The vision for ICIS is to replace EPA's independent databases that contain Enforcement data with a single repository for that information. Currently, ICIS contains all

Map ID
Direction
Distance
Elevation

MAP FINDINGS

Site

Database(s)

EDR ID Number
EPA ID Number

CHEVRON U.S.A., INC. #42648 (Continued)

1000518257

Federal Administrative and Judicial enforcement actions. This information is maintained in ICIS by EPA in the Regional offices and it Headquarters. A future release of ICIS will replace the Permit Compliance System (PCS) which supports the NPDES and will integrate that information with Federal actions already in the system. ICIS also has the capability to track other activities occurring in the Region that support Compliance and Enforcement programs. These include; Incident Tracking, Compliance Assistance, and Compliance Monitoring.

[Click this hyperlink](#) while viewing on your computer to access additional FINDS: detail in the EDR Site Report.

ECHO:

Envid: 1000518257
Registry ID: 110003236052
DFR URL: <http://echo.epa.gov/detailed-facility-report?fid=110003236052>

L63
Target
Property

CLARKS PUMP N SHOP #36
1971 N BROADWAY
LEXINGTON, KY 40505

FINDS **1015796995**
N/A

Site 4 of 5 in cluster L

Actual:
987 ft.

FINDS:

Focus Map:
13

Registry ID: 110045100476
Environmental Interest/Information System
STATE MASTER

[Click this hyperlink](#) while viewing on your computer to access additional FINDS: detail in the EDR Site Report.

L64
Target
Property

CLARKS PUMP N SHOP #36
1971 N BROADWAY
LEXINGTON, KY 40505

UST **U001183204**
Financial Assurance **N/A**

Site 5 of 5 in cluster L

Actual:
987 ft.

UST:

Focus Map:
13

Facility Name: CLARKS PUMP N SHOP #36
Sequence Id: 4889034
Facility ID: 62185
Owner Name: Chevron Products Co
Owner Address: PO Box 1706
Owner Address2: Not reported
Owner Address3: Not reported
Owner City,St,Zip: Atlanta, GA 303011706
Internal Document ID: 0
Latitude: 38.075115
Longitude: -84.458674

Inert Material Code: Not reported
Removed Date: 04/02/1982

Map ID
Direction
Distance
Elevation

MAP FINDINGS

Site

Database(s)

EDR ID Number
EPA ID Number

CLARKS PUMP N SHOP #36 (Continued)

U001183204

| | |
|---------------------------|-----------------------|
| Change in Service Date: | Not reported |
| Tank Pit Num: | Not reported |
| Tank Mfg Code: | Not reported |
| Tank Overfill Protection: | UNK |
| Last Tank Test Date: | Not reported |
| Relined Date: | Not reported |
| Lining Insp Date: | Not reported |
| Pipe Release Detection: | UNK |
| Pipe Rel Detect Suc Code: | UNK |
| Pipe Leak Detect Code: | NA |
| Last Contained Date: | Not reported |
| Pipe Mfg Code: | Not reported |
| Last Pipe Test Date: | Not reported |
| Last CP Test Date: | Not reported |
| Added To Flex Date: | Not reported |
| Added To Piping Date: | Not reported |
| Decode For Tstatus: | Removed Prior to 1988 |
| Decode For Inertmatcd: | Not reported |
| Decode For Tmatcode: | Single Wall Steel |
| Decode For Textcrpcd: | Unknown |
| Decode For Treltcd: | None |
| Decode For Tintprotcd: | Unknown |
| Decode For Tsplprevcd: | Unknown |
| Decode For Tovflprvcd: | Unknown |
| Decode For Pmatcode: | Unknown |
| Decode For Pextcoprcd: | Unknown |
| Decode For Ptypecode: | Unknown |
| Decode For Preldetcd: | Unknown |
| Decode For Preldetsuc: | Unknown |
| Decode For Plekdetcd: | Not Applicable |
| Decode For Tsubcd: | Unknown Substance |
| Decode For Tmancd: | Not reported |
| Decode For Pmancd: | Not reported |
| Subject Item ID: | 7 |
| Tank Status: | TR8 |
| Installation Date: | 01/01/1965 |
| Closed In Place Date: | Not reported |
| Capacity in Gallons: | 3000 |
| Compartment Number: | 1 |
| Piping Installation Date: | Not reported |
| Added To Tank Date: | Not reported |
| Inert Material Code: | Not reported |
| Removed Date: | 04/01/1982 |
| Change in Service Date: | Not reported |
| Tank Pit Num: | Not reported |
| Tank Mfg Code: | Not reported |
| Tank Overfill Protection: | UNK |
| Last Tank Test Date: | Not reported |
| Relined Date: | Not reported |
| Lining Insp Date: | Not reported |
| Pipe Release Detection: | UNK |
| Pipe Rel Detect Suc Code: | UNK |
| Pipe Leak Detect Code: | NA |
| Last Contained Date: | Not reported |
| Pipe Mfg Code: | Not reported |
| Last Pipe Test Date: | Not reported |

Map ID
Direction
Distance
Elevation

MAP FINDINGS

Site

Database(s)

EDR ID Number
EPA ID Number

CLARKS PUMP N SHOP #36 (Continued)

U001183204

Last CP Test Date: Not reported
Added To Flex Date: Not reported
Added To Piping Date: Not reported
Decode For Tstatus: Removed Prior to 1988
Decode For Inertmatcd: Not reported
Decode For Tmatcode: Single Wall Steel
Decode For Textcrprcd: Unknown
Decode For Treltcd: None
Decode For Tintprotcd: Unknown
Decode For Tsplprevcd: Unknown
Decode For Tovflprvcd: Unknown
Decode For Pmatcode: Unknown
Decode For Pextcoprcd: Unknown
Decode For Ptypecode: Unknown
Decode For Prcldetcd: Unknown
Decode For Prcldetsuc: Unknown
Decode For Plekdetcd: Not Applicable
Decode For Tsubcd: Unknown Substance
Decode For Tmancd: Not reported
Decode For Pmancd: Not reported
Subject Item ID: 8
Tank Status: TR8
Installation Date: 01/01/1965
Closed In Place Date: Not reported
Capacity in Gallons: 5000
Compartment Number: 1
Piping Installation Date: Not reported
Added To Tank Date: Not reported

Inert Material Code: Not reported
Removed Date: 04/01/1982
Change in Service Date: Not reported
Tank Pit Num: Not reported
Tank Mfg Code: Not reported
Tank Overfill Protection: UNK
Last Tank Test Date: Not reported
Relined Date: Not reported
Lining Insp Date: Not reported
Pipe Release Detection: UNK
Pipe Rel Detect Suc Code: UNK
Pipe Leak Detect Code: NA
Last Contained Date: Not reported
Pipe Mfg Code: Not reported
Last Pipe Test Date: Not reported
Last CP Test Date: Not reported
Added To Flex Date: Not reported
Added To Piping Date: Not reported
Decode For Tstatus: Removed Prior to 1988
Decode For Inertmatcd: Not reported
Decode For Tmatcode: Single Wall Steel
Decode For Textcrprcd: Unknown
Decode For Treltcd: None
Decode For Tintprotcd: Unknown
Decode For Tsplprevcd: Unknown
Decode For Tovflprvcd: Unknown
Decode For Pmatcode: Unknown
Decode For Pextcoprcd: Unknown

Map ID
Direction
Distance
Elevation

MAP FINDINGS

Site

Database(s)

EDR ID Number
EPA ID Number

CLARKS PUMP N SHOP #36 (Continued)

U001183204

Decode For Ptypecode: Unknown
Decode For Preldetcod: Unknown
Decode For Preldetsuc: Unknown
Decode For Plekdetcod: Not Applicable
Decode For Tsubcd: Unknown Substance
Decode For Tmancd: Not reported
Decode For Pmancd: Not reported
Subject Item ID: 9
Tank Status: TR8
Installation Date: 01/01/1965
Closed In Place Date: Not reported
Capacity in Gallons: 5000
Compartment Number: 1
Piping Installation Date: Not reported
Added To Tank Date: Not reported

Inert Material Code: Not reported
Removed Date: 04/01/1982
Change in Service Date: Not reported
Tank Pit Num: Not reported
Tank Mfg Code: Not reported
Tank Overfill Protection: UNK
Last Tank Test Date: Not reported
Relined Date: Not reported
Lining Insp Date: Not reported
Pipe Release Detection: UNK
Pipe Rel Detect Suc Code: UNK
Pipe Leak Detect Code: NA
Last Contained Date: Not reported
Pipe Mfg Code: Not reported
Last Pipe Test Date: Not reported
Last CP Test Date: Not reported
Added To Flex Date: Not reported
Added To Piping Date: Not reported
Decode For Tstatus: Removed Prior to 1988
Decode For Inertmatcd: Not reported
Decode For Tmatcode: Single Wall Steel
Decode For Textcrprcd: Unknown
Decode For Treldetcod: None
Decode For Tintprotcd: Unknown
Decode For Tsplprevcd: Unknown
Decode For Tovflprvcd: Unknown
Decode For Pmatcode: Unknown
Decode For Pextcoprcd: Unknown
Decode For Ptypecode: Unknown
Decode For Preldetcod: Unknown
Decode For Preldetsuc: Unknown
Decode For Plekdetcod: Not Applicable
Decode For Tsubcd: Unknown Substance
Decode For Tmancd: Not reported
Decode For Pmancd: Not reported
Subject Item ID: 10
Tank Status: TR8
Installation Date: 01/01/1970
Closed In Place Date: Not reported
Capacity in Gallons: 10000
Compartment Number: 1

Map ID
Direction
Distance
Elevation

MAP FINDINGS

Site

Database(s)

EDR ID Number
EPA ID Number

CLARKS PUMP N SHOP #36 (Continued)

U001183204

| | |
|---------------------------|---------------------------|
| Piping Installation Date: | Not reported |
| Added To Tank Date: | Not reported |
| Inert Material Code: | Not reported |
| Removed Date: | Not reported |
| Change in Service Date: | Not reported |
| Tank Pit Num: | Not reported |
| Tank Mfg Code: | Not reported |
| Tank Overfill Protection: | ASD |
| Last Tank Test Date: | Not reported |
| Relined Date: | Not reported |
| Lining Insp Date: | Not reported |
| Pipe Release Detection: | ELD |
| Pipe Rel Detect Suc Code: | NON |
| Pipe Leak Detect Code: | ELD |
| Last Contained Date: | Not reported |
| Pipe Mfg Code: | Not reported |
| Last Pipe Test Date: | Not reported |
| Last CP Test Date: | Not reported |
| Added To Flex Date: | Not reported |
| Added To Piping Date: | Not reported |
| Decode For Tstatus: | Active |
| Decode For Inertmatcd: | Not reported |
| Decode For Tmatcode: | Double Wall Fiberglass |
| Decode For Textcrprcd: | Not Applicable |
| Decode For Trelldetcd: | Automatic Tank Gauging |
| Decode For Tintprotcd: | Not Applicable |
| Decode For Tsplprevcd: | Single Wall Spill Bucket |
| Decode For Tovflprvcd: | Automatic Shutoff Device |
| Decode For Pmatcode: | Double Wall Fiberglass |
| Decode For Pextcoprcd: | Not Applicable |
| Decode For Ptypecode: | Pressurized |
| Decode For Prelldetcd: | Electronic Leak Detection |
| Decode For Prelldetsuc: | None |
| Decode For Plekldetcd: | Electronic Leak Detection |
| Decode For Tsubcd: | Gasoline |
| Decode For Tmancd: | Not reported |
| Decode For Pmancd: | Not reported |
| Subject Item ID: | 1 |
| Tank Status: | TAC |
| Installation Date: | 01/01/1983 |
| Closed In Place Date: | Not reported |
| Capacity in Gallons: | 10000 |
| Compartment Number: | 1 |
| Piping Installation Date: | Not reported |
| Added To Tank Date: | 01/01/1983 |
| Inert Material Code: | Not reported |
| Removed Date: | Not reported |
| Change in Service Date: | Not reported |
| Tank Pit Num: | Not reported |
| Tank Mfg Code: | Not reported |
| Tank Overfill Protection: | ASD |
| Last Tank Test Date: | Not reported |
| Relined Date: | Not reported |
| Lining Insp Date: | Not reported |
| Pipe Release Detection: | ELD |

Map ID
Direction
Distance
Elevation

MAP FINDINGS

Site

Database(s)

EDR ID Number
EPA ID Number

CLARKS PUMP N SHOP #36 (Continued)

U001183204

Pipe Rel Detect Suc Code: NON
Pipe Leak Detect Code: ELD
Last Contained Date: Not reported
Pipe Mfg Code: Not reported
Last Pipe Test Date: Not reported
Last CP Test Date: Not reported
Added To Flex Date: Not reported
Added To Piping Date: Not reported
Decode For Tstatus: Active
Decode For Inertmatcd: Not reported
Decode For Tmatcode: Double Wall Fiberglass
Decode For Textcrpcd: Not Applicable
Decode For Treltcd: Automatic Tank Gauging
Decode For Tintprotcd: Not Applicable
Decode For Tspilprevcd: Single Wall Spill Bucket
Decode For Tovflprvcd: Automatic Shutoff Device
Decode For Pmatcode: Double Wall Fiberglass
Decode For Pextcoprcd: Not Applicable
Decode For Ptypecode: Pressurized
Decode For Preltcd: Electronic Leak Detection
Decode For Preltcsuc: None
Decode For Plektdcd: Electronic Leak Detection
Decode For Tsubcd: Gasoline
Decode For Tmancd: Not reported
Decode For Pmancd: Not reported
Subject Item ID: 2
Tank Status: TAC
Installation Date: 01/01/1983
Closed In Place Date: Not reported
Capacity in Gallons: 10000
Compartment Number: 1
Piping Installation Date: Not reported
Added To Tank Date: 01/01/1983

Inert Material Code: Not reported
Removed Date: Not reported
Change in Service Date: Not reported
Tank Pit Num: Not reported
Tank Mfg Code: Not reported
Tank Overfill Protection: ASD
Last Tank Test Date: Not reported
Relined Date: Not reported
Lining Insp Date: Not reported
Pipe Release Detection: ELD
Pipe Rel Detect Suc Code: NON
Pipe Leak Detect Code: ELD
Last Contained Date: Not reported
Pipe Mfg Code: Not reported
Last Pipe Test Date: Not reported
Last CP Test Date: Not reported
Added To Flex Date: Not reported
Added To Piping Date: Not reported
Decode For Tstatus: Active
Decode For Inertmatcd: Not reported
Decode For Tmatcode: Double Wall Fiberglass
Decode For Textcrpcd: Not Applicable
Decode For Treltcd: Automatic Tank Gauging

Map ID
Direction
Distance
Elevation

MAP FINDINGS

Site

Database(s)

EDR ID Number
EPA ID Number

CLARKS PUMP N SHOP #36 (Continued)

U001183204

| | |
|---------------------------|---------------------------|
| Decode For Tintprotcd: | Not Applicable |
| Decode For Tsplprevcd: | Single Wall Spill Bucket |
| Decode For Tovflprvcd: | Automatic Shutoff Device |
| Decode For Pmatcode: | Double Wall Fiberglass |
| Decode For Pextcoprcd: | Not Applicable |
| Decode For Ptypecode: | Pressurized |
| Decode For Preldetcod: | Electronic Leak Detection |
| Decode For Prelketsuc: | None |
| Decode For Plekdetcod: | Electronic Leak Detection |
| Decode For Tsubcd: | Gasoline |
| Decode For Tmancd: | Not reported |
| Decode For Pmancd: | Not reported |
| Subject Item ID: | 3 |
| Tank Status: | TAC |
| Installation Date: | 01/01/1983 |
| Closed In Place Date: | Not reported |
| Capacity in Gallons: | 8000 |
| Compartment Number: | 1 |
| Piping Installation Date: | Not reported |
| Added To Tank Date: | 01/01/1983 |
| Inert Material Code: | Not reported |
| Removed Date: | Not reported |
| Change in Service Date: | Not reported |
| Tank Pit Num: | Not reported |
| Tank Mfg Code: | Not reported |
| Tank Overfill Protection: | ASD |
| Last Tank Test Date: | Not reported |
| Relined Date: | Not reported |
| Lining Insp Date: | Not reported |
| Pipe Release Detection: | ELD |
| Pipe Rel Detect Suc Code: | NON |
| Pipe Leak Detect Code: | ELD |
| Last Contained Date: | Not reported |
| Pipe Mfg Code: | Not reported |
| Last Pipe Test Date: | Not reported |
| Last CP Test Date: | Not reported |
| Added To Flex Date: | Not reported |
| Added To Piping Date: | Not reported |
| Decode For Tstatus: | Active |
| Decode For Inertmatcd: | Not reported |
| Decode For Tmatcode: | Double Wall Fiberglass |
| Decode For Textcrprcd: | Not Applicable |
| Decode For Treldetcod: | Automatic Tank Gauging |
| Decode For Tintprotcd: | Not Applicable |
| Decode For Tsplprevcd: | Double Wall Spill Bucket |
| Decode For Tovflprvcd: | Automatic Shutoff Device |
| Decode For Pmatcode: | Double Wall Fiberglass |
| Decode For Pextcoprcd: | Not Applicable |
| Decode For Ptypecode: | Pressurized |
| Decode For Preldetcod: | Electronic Leak Detection |
| Decode For Prelketsuc: | None |
| Decode For Plekdetcod: | Electronic Leak Detection |
| Decode For Tsubcd: | Diesel |
| Decode For Tmancd: | Not reported |
| Decode For Pmancd: | Not reported |
| Subject Item ID: | 4 |

Map ID
Direction
Distance
Elevation

MAP FINDINGS

Site

Database(s)

EDR ID Number
EPA ID Number

CLARKS PUMP N SHOP #36 (Continued)

U001183204

| | |
|---------------------------|--------------------------------|
| Tank Status: | TAC |
| Installation Date: | 01/01/1983 |
| Closed In Place Date: | Not reported |
| Capacity in Gallons: | 8000 |
| Compartment Number: | 1 |
| Piping Installation Date: | Not reported |
| Added To Tank Date: | 01/01/1983 |
| Inert Material Code: | Not reported |
| Removed Date: | Not reported |
| Change in Service Date: | Not reported |
| Tank Pit Num: | Not reported |
| Tank Mfg Code: | Not reported |
| Tank Overfill Protection: | UNK |
| Last Tank Test Date: | Not reported |
| Relined Date: | Not reported |
| Lining Insp Date: | Not reported |
| Pipe Release Detection: | UNK |
| Pipe Rel Detect Suc Code: | UNK |
| Pipe Leak Detect Code: | NA |
| Last Contained Date: | Not reported |
| Pipe Mfg Code: | Not reported |
| Last Pipe Test Date: | Not reported |
| Last CP Test Date: | Not reported |
| Added To Flex Date: | Not reported |
| Added To Piping Date: | Not reported |
| Decode For Tstatus: | Duplicate Tank To Another Site |
| Decode For Inertmatcd: | Not reported |
| Decode For Tmatcode: | Fiberglass Reinforced |
| Decode For Textcrpcd: | Not Applicable |
| Decode For Treltcd: | None |
| Decode For Tintprotcd: | Not Applicable |
| Decode For Tsplprevcd: | Unknown |
| Decode For Tovflprvcd: | Unknown |
| Decode For Pmatcode: | Fiberglass Reinforced Plastic |
| Decode For Pextcoprcd: | Not Applicable |
| Decode For Ptypecode: | Unknown |
| Decode For Preldetcd: | Unknown |
| Decode For Preldetsuc: | Unknown |
| Decode For Plekdetcd: | Not Applicable |
| Decode For Tsubcd: | Used Oil |
| Decode For Tmancd: | Not reported |
| Decode For Pmancd: | Not reported |
| Subject Item ID: | 5 |
| Tank Status: | DUP |
| Installation Date: | 01/01/1983 |
| Closed In Place Date: | Not reported |
| Capacity in Gallons: | 1000 |
| Compartment Number: | 1 |
| Piping Installation Date: | Not reported |
| Added To Tank Date: | Not reported |
| Inert Material Code: | Not reported |
| Removed Date: | 04/01/1982 |
| Change in Service Date: | Not reported |
| Tank Pit Num: | Not reported |
| Tank Mfg Code: | Not reported |

Map ID
Direction
Distance
Elevation

MAP FINDINGS

Site

Database(s)

EDR ID Number
EPA ID Number

CLARKS PUMP N SHOP #36 (Continued)

U001183204

| | |
|---------------------------|-----------------------|
| Tank Overfill Protection: | UNK |
| Last Tank Test Date: | Not reported |
| Relined Date: | Not reported |
| Lining Insp Date: | Not reported |
| Pipe Release Detection: | UNK |
| Pipe Rel Detect Suc Code: | UNK |
| Pipe Leak Detect Code: | NA |
| Last Contained Date: | Not reported |
| Pipe Mfg Code: | Not reported |
| Last Pipe Test Date: | Not reported |
| Last CP Test Date: | Not reported |
| Added To Flex Date: | Not reported |
| Added To Piping Date: | Not reported |
| Decode For Tstatus: | Removed Prior to 1988 |
| Decode For Inertmatcd: | Not reported |
| Decode For Tmatcode: | Single Wall Steel |
| Decode For Textcrpcd: | Unknown |
| Decode For Treltcd: | None |
| Decode For Tintprotcd: | Unknown |
| Decode For Tsplprevcd: | Unknown |
| Decode For Tovflprvcd: | Unknown |
| Decode For Pmatcode: | Unknown |
| Decode For Pextcoprcd: | Unknown |
| Decode For Ptypecode: | Unknown |
| Decode For Preltcd: | Unknown |
| Decode For Preltcdsuc: | Unknown |
| Decode For Plekdetcd: | Not Applicable |
| Decode For Tsubcd: | Unknown Substance |
| Decode For Tmancd: | Not reported |
| Decode For Pmancd: | Not reported |
| Subject Item ID: | 6 |
| Tank Status: | TR8 |
| Installation Date: | 01/01/1965 |
| Closed In Place Date: | Not reported |
| Capacity in Gallons: | 3000 |
| Compartment Number: | 1 |
| Piping Installation Date: | Not reported |
| Added To Tank Date: | Not reported |
| Inert Material Code: | Not reported |
| Removed Date: | Not reported |
| Change in Service Date: | Not reported |
| Tank Pit Num: | Not reported |
| Tank Mfg Code: | Not reported |
| Tank Overfill Protection: | ASD |
| Last Tank Test Date: | Not reported |
| Relined Date: | Not reported |
| Lining Insp Date: | Not reported |
| Pipe Release Detection: | ELD |
| Pipe Rel Detect Suc Code: | NON |
| Pipe Leak Detect Code: | ELD |
| Last Contained Date: | Not reported |
| Pipe Mfg Code: | Not reported |
| Last Pipe Test Date: | Not reported |
| Last CP Test Date: | Not reported |
| Added To Flex Date: | Not reported |
| Added To Piping Date: | Not reported |

Map ID
Direction
Distance
Elevation

MAP FINDINGS

Site

Database(s)

EDR ID Number
EPA ID Number

CLARKS PUMP N SHOP #36 (Continued)

U001183204

Decode For Tstatus: Active
Decode For Inertmatcd: Not reported
Decode For Tmatcode: Double Wall Fiberglass
Decode For Textcrprcd: Not Applicable
Decode For Treldecod: Automatic Tank Gauging
Decode For Tintprotcd: Not Applicable
Decode For Tsplprevcd: Single Wall Spill Bucket
Decode For Tovflprvcd: Automatic Shutoff Device
Decode For Pmatcode: Double Wall Fiberglass
Decode For Pextcoprcd: Not Applicable
Decode For Ptypecode: Pressurized
Decode For Preldecod: Electronic Leak Detection
Decode For Preldecod: None
Decode For Plekdecod: Electronic Leak Detection
Decode For Tsubcd: Kerosene
Decode For Tmancd: Not reported
Decode For Pmancd: Not reported
Subject Item ID: 11
Tank Status: TAC
Installation Date: 01/01/1901
Closed In Place Date: Not reported
Capacity in Gallons: 1000
Compartment Number: 1
Piping Installation Date: Not reported
Added To Tank Date: 01/01/2001

KY Financial Assurance 2:

Region: 2
Account: FRA
AI: 62185
cause: 101790
Approval Date: 08/02/2001
NFA Date: 06/29/2005
Coverage Amount: Up to 1 million dollar limit coverage
Effective Period: Would be from the time of the release to the end of the clean up

M65 LEXINGTON FIRE DEPT
Target 1725 N B WAY
Property LEXINGTON, KY 40505

UST U000810157
N/A

Site 1 of 5 in cluster M

Actual: UST:
989 ft. Facility Name: LEXINGTON FIRE DEPT
Focus Map: Sequence Id: 7038034
13 Facility ID: 66961
Owner Name: Lexington Fire Dept
Owner Address: 219 E 3rd St
Owner Address2: Not reported
Owner Address3: Not reported
Owner City,St,Zip: Lexington, KY 40508
Internal Document ID: 0
Latitude: Not reported
Longitude: Not reported

Inert Material Code: Not reported
Removed Date: 12/01/1988

Map ID
Direction
Distance
Elevation

MAP FINDINGS

Site

Database(s)

EDR ID Number
EPA ID Number

LEXINGTON FIRE DEPT (Continued)

U000810157

Change in Service Date: Not reported
Tank Pit Num: Not reported
Tank Mfg Code: Not reported
Tank Overfill Protection: UNK
Last Tank Test Date: Not reported
Relined Date: Not reported
Lining Insp Date: Not reported
Pipe Release Detection: UNK
Pipe Rel Detect Suc Code: UNK
Pipe Leak Detect Code: NA
Last Contained Date: Not reported
Pipe Mfg Code: Not reported
Last Pipe Test Date: Not reported
Last CP Test Date: Not reported
Added To Flex Date: Not reported
Added To Piping Date: Not reported
Decode For Tstatus: Removed Prior to 1988
Decode For Inertmatcd: Not reported
Decode For Tmatcode: Single Wall Steel
Decode For Textcrpcd: Unknown
Decode For Treldetcd: None
Decode For Tintprotcd: Unknown
Decode For Tsplprevcd: Unknown
Decode For Tovflprvcd: Unknown
Decode For Pmatcode: Single Wall Steel
Decode For Pextcoprcd: Unknown
Decode For Ptypecode: Unknown
Decode For Preldetcd: Unknown
Decode For Preldetsuc: Unknown
Decode For Plekdetcd: Not Applicable
Decode For Tsubcd: Diesel
Decode For Tmancd: Not reported
Decode For Pmancd: Not reported
Subject Item ID: 1
Tank Status: TR8
Installation Date: 01/01/1971
Closed In Place Date: Not reported
Capacity in Gallons: 500
Compartment Number: 1
Piping Installation Date: Not reported
Added To Tank Date: Not reported

66
Target
Property
WRITT STATION SUBD
LACLEDE AVE
LEXINGTON, KY 40511

FINDS **1015975675**
N/A

FINDS:

Actual: Registry ID: 110045164291
1013 ft.
Focus Map: Environmental Interest/Information System
13 STATE MASTER

[Click this hyperlink](#) while viewing on your computer to access additional FINDS: detail in the EDR Site Report.

Map ID
Direction
Distance
Elevation

MAP FINDINGS

Site

Database(s)

EDR ID Number
EPA ID Number

N67 **PCN 07-1156, FOR SYP 07-2016.5**
Target **I-75/I-64**
Property **LEXINGTON, KY 40512**

NPDES **S109495296**
N/A

Site 1 of 2 in cluster N

Actual:
988 ft.

Focus Map:
14

NPDES:

Federal Facility ID: Not reported
Facility Status: INACTIVE
KY DES #: KYR109354
Total App# Design Flow (MGD): Not reported
Horizontal Collect Method Desc: Not reported
Facility Addr 2: Not reported
Inactive Date: 10/19/2010
Design Capacity: Not reported
Fee Category: Not reported
SIC Code: 1611
Lat/Long: Not reported
Lat/Long Method: Not reported
USGS Hydrologic Basin Code: Not reported
Facility Stream Segment: Not reported
Facility Mileage Indicator: Not reported
Basin Code: Not reported
Basin Code Description: Not reported
DMR Contact: J. SCOTT WILLIAMSON
Contact Telephone: 8592462355
Mailing Address: J. SCOTT WILLIAMSON
Mailing Address 2: 763 W NEW CIRCLE RD
Mailing City,St,Zip: LEXINGTON, KY 40512
Permit Issued: 07/01/2009
Permit Expires: 07/31/2014
SIC Code Description: HWY & ST CONST., EXC. ELEV HWY
Reveiving Waters: Not reported
Major/Minor: MINOR
Effective Date: Not reported
Affiliation Type Desc: Not reported
Organization Formal Name: Not reported
Facility Type Desc: Not reported
State Facility ID: Not reported
Original Issue Date: Not reported
Approved For Electronic DMR Submission: Not reported

N68 **PCN 061038**
Target **I-75/I-64**
Property **LEXINGTON, KY 40512**

NPDES **S108902939**
N/A

Site 2 of 2 in cluster N

Actual:
988 ft.

Focus Map:
14

NPDES:

Federal Facility ID: Not reported
Facility Status: INACTIVE
KY DES #: KYR108189
Total App# Design Flow (MGD): Not reported
Horizontal Collect Method Desc: Not reported
Facility Addr 2: Not reported
Inactive Date: 10/19/2010
Design Capacity: Not reported
Fee Category: Not reported
SIC Code: 1611
Lat/Long: Not reported

Map ID
Direction
Distance
Elevation

MAP FINDINGS

Site

Database(s)

EDR ID Number
EPA ID Number

PCN 061038 (Continued)

S108902939

Lat/Long Method: Not reported
USGS Hydrologic Basin Code: Not reported
Facility Stream Segment: Not reported
Facility Mileage Indicator: Not reported
Basin Code: Not reported
Basin Code Description: Not reported
DMR Contact: ROBERT STURGEON
Contact Telephone: 5025644780
Mailing Address: ROBERT STURGEON
Mailing Address 2: 200 MERO ST
Mailing City,St,Zip: FRANKFORT, KY 40622
Permit Issued: 07/01/2009
Permit Expires: 07/31/2014
SIC Code Description: HWY & ST CONST., EXC. ELEV HWY
Reveiving Waters: Not reported
Major/Minor: MINOR
Effective Date: Not reported
Affiliation Type Desc: Not reported
Organization Formal Name: Not reported
Facility Type Desc: Not reported
State Facility ID: Not reported
Original Issue Date: Not reported
Approved For Electronic DMR Submission: Not reported

69
Target
Property

KYDOH FE02-034-0064-081.56(B129)
HUME RD OVER W I-64 & RAMP B
LEXINGTON, KY 40501

RCRA NonGen / NLR

1001123819
KYR000008342

Actual:
951 ft.

Focus Map:
14

RCRA NonGen / NLR:

Date form received by agency: 09/16/1997
Facility name: KYDOH FE02-034-0064-081.56(B129)
Facility address: HUME RD OVER W I-64 & RAMP B
LEXINGTON, KY 40501
EPA ID: KYR000008342
Mailing address: HOLMES STREET
FRANKFORT, KY 40622
Contact: DOUGLAS W LAMBERT
Contact address: 125 HOLMES STREET
FRANKFORT, KY 40622
Contact country: US
Contact telephone: 502-564-7250
Contact email: Not reported
EPA Region: 04
Classification: Non-Generator
Description: Handler: Non-Generators do not presently generate hazardous waste

Owner/Operator Summary:

Owner/operator name: DOUGLAS W LAMBERT
Owner/operator address: 125 HOLMES STREET
FRANKFORT, KY 40622
Owner/operator country: Not reported
Owner/operator telephone: 502-564-7250
Owner/operator email: Not reported
Owner/operator fax: Not reported
Owner/operator extension: Not reported
Legal status: State
Owner/Operator Type: Owner

Map ID
Direction
Distance
Elevation

MAP FINDINGS

Site

Database(s)

EDR ID Number
EPA ID Number

KYDOH FE02-034-0064-081.56(B129) (Continued)

1001123819

Owner/Op start date: Not reported
Owner/Op end date: Not reported

Handler Activities Summary:

U.S. importer of hazardous waste: No
Mixed waste (haz. and radioactive): No
Recycler of hazardous waste: No
Transporter of hazardous waste: No
Treater, storer or disposer of HW: No
Underground injection activity: No
On-site burner exemption: No
Furnace exemption: No
Used oil fuel burner: No
Used oil processor: No
Used oil refiner: No
Used oil fuel marketer to burner: No
Used oil Specification marketer: No
Used oil transfer facility: No
Used oil transporter: No

. Waste code: NONE
. Waste name: None

Violation Status: No violations found

70

**Target
Property**

LEXINGTON, KY

**SPILLS S120761432
N/A**

SPILLS:

**Actual:
971 ft.**

**Focus Map:
14**

Facility Status: Env. Closed
Incident Type: TRANSPORTATION ACCIDENT - TRUCK
Program Code: 08
Received By Staff: McCloud, James
Received Date: 01/27/2017
Report Date: 2017-01-27 05:38:00
Dispatch Description: Two semis have fuel spills due to collision, the first one that they just up-righted is approximately 100 gallons, the second truck is somewhere between 50-100 gallons, PECCO is on scene for cleanup.
Source Name: Maybach International Group Inc.; Vision 2 Destiny Transportation Services, LLC
Source Address: I 75 NB And SB @ 108-115 MM
Substances: Diesel:100
Other Substances Desc: Not reported
Media Impacted: Solid Waste
Inc ID: 2421513
Lead Invest Person ID: 9835
Compliance: Yes
Notification: No
Priority: Emergency, Immed. Resp.
Incident End Date: Not reported
Follow Up Priority Desc: Not reported
Most Recent Comp Eval Activity: Not reported
Most Recent ENF Activity: Not reported
Begin Emergency Date: 02/06/2017
End Emergency Date: 01/30/2017
MARS Function Code: Q549
Locked: Yes

Map ID
Direction
Distance
Elevation

MAP FINDINGS

Site

Database(s)

EDR ID Number
EPA ID Number

(Continued)

S120761432

Closure Type Desc: Env. Closed-Restored
Latitude: 38.05703
Longitude: -84.43177

71
Target
Property

ATHENS SHELL
5345 ATHENS BOONESBORO RD
LEXINGTON, KY 40509

UST U001442294
N/A

Actual:
970 ft.
Focus Map:
17

UST:

Facility Name: ATHENS SHELL
Sequence Id: 810034
Facility ID: 62195
Owner Name: Thoroughbred Energy LLC
Owner Address: 250 W Main St Ste 3030
Owner Address2: Not reported
Owner Address3: Not reported
Owner City,St,Zip: Lexington, KY 40507
Internal Document ID: 0
Latitude: 37.96199
Longitude: -84.38631

Inert Material Code: Not reported
Removed Date: 06/01/1989
Change in Service Date: Not reported
Tank Pit Num: Not reported
Tank Mfg Code: Not reported
Tank Overfill Protection: UNK
Last Tank Test Date: Not reported
Relined Date: Not reported
Lining Insp Date: Not reported
Pipe Release Detection: UNK
Pipe Rel Detect Suc Code: UNK
Pipe Leak Detect Code: NA
Last Contained Date: Not reported
Pipe Mfg Code: Not reported
Last Pipe Test Date: Not reported
Last CP Test Date: Not reported
Added To Flex Date: Not reported
Added To Piping Date: Not reported
Decode For Tstatus: Removed Tank Verified
Decode For Inertmatcd: Not reported
Decode For Tmatcode: Single Wall Steel
Decode For Textcrpcd: Unknown
Decode For Treldetcd: None
Decode For Tintprotcd: Unknown
Decode For Tsplprevcd: Unknown
Decode For Tovflprvcd: Unknown
Decode For Pmatcode: Single Wall Steel
Decode For Pextcoprcd: Unknown
Decode For Ptypecode: Unknown
Decode For Preldetcd: Unknown
Decode For Preldetsuc: Unknown
Decode For Plekdetcd: Not Applicable
Decode For Tsubcd: Gasoline
Decode For Tmancd: Not reported
Decode For Pmancd: Not reported
Subject Item ID: 1
Tank Status: TRM

Map ID
Direction
Distance
Elevation

MAP FINDINGS

Site

Database(s)

EDR ID Number
EPA ID Number

ATHENS SHELL (Continued)

U001442294

Installation Date: 01/01/1969
Closed In Place Date: Not reported
Capacity in Gallons: 10000
Compartment Number: 1
Piping Installation Date: Not reported
Added To Tank Date: Not reported

Inert Material Code: Not reported
Removed Date: 06/01/1989
Change in Service Date: Not reported
Tank Pit Num: Not reported
Tank Mfg Code: Not reported
Tank Overfill Protection: UNK
Last Tank Test Date: Not reported
Relined Date: Not reported
Lining Insp Date: Not reported
Pipe Release Detection: UNK
Pipe Rel Detect Suc Code: UNK
Pipe Leak Detect Code: NA
Last Contained Date: Not reported
Pipe Mfg Code: Not reported
Last Pipe Test Date: Not reported
Last CP Test Date: Not reported
Added To Flex Date: Not reported
Added To Piping Date: Not reported
Decode For Tstatus: Removed Tank Verified
Decode For Inertmatcd: Not reported
Decode For Tmatcode: Single Wall Steel
Decode For Textcrpcd: Unknown
Decode For Treltcd: None
Decode For Tintprotcd: Unknown
Decode For Tsplprevcd: Unknown
Decode For Tovflprvcd: Unknown
Decode For Pmatcode: Single Wall Steel
Decode For Pextcoprcd: Unknown
Decode For Ptypecode: Unknown
Decode For Preltcd: Unknown
Decode For Preltcdsuc: Unknown
Decode For Plekdetcd: Not Applicable
Decode For Tsubcd: Gasoline
Decode For Tmancd: Not reported
Decode For Pmancd: Not reported
Subject Item ID: 2
Tank Status: TRM
Installation Date: 01/01/1969
Closed In Place Date: Not reported
Capacity in Gallons: 10000
Compartment Number: 1
Piping Installation Date: Not reported
Added To Tank Date: Not reported

Inert Material Code: Not reported
Removed Date: 06/01/1989
Change in Service Date: Not reported
Tank Pit Num: Not reported
Tank Mfg Code: Not reported
Tank Overfill Protection: UNK

Map ID
Direction
Distance
Elevation

MAP FINDINGS

Site

Database(s)

EDR ID Number
EPA ID Number

ATHENS SHELL (Continued)

U001442294

| | |
|---------------------------|-----------------------|
| Last Tank Test Date: | Not reported |
| Relined Date: | Not reported |
| Lining Insp Date: | Not reported |
| Pipe Release Detection: | UNK |
| Pipe Rel Detect Suc Code: | UNK |
| Pipe Leak Detect Code: | NA |
| Last Contained Date: | Not reported |
| Pipe Mfg Code: | Not reported |
| Last Pipe Test Date: | Not reported |
| Last CP Test Date: | Not reported |
| Added To Flex Date: | Not reported |
| Added To Piping Date: | Not reported |
| Decode For Tstatus: | Removed Tank Verified |
| Decode For Inertmatcd: | Not reported |
| Decode For Tmatcode: | Single Wall Steel |
| Decode For Textcrprcd: | Unknown |
| Decode For Treltcd: | None |
| Decode For Tintprotcd: | Unknown |
| Decode For Tsplprevcd: | Unknown |
| Decode For Tovflprvcd: | Unknown |
| Decode For Pmatcode: | Single Wall Steel |
| Decode For Pextcoprcd: | Unknown |
| Decode For Ptypecode: | Unknown |
| Decode For Prcldetcd: | Unknown |
| Decode For Prcldetsuc: | Unknown |
| Decode For Plekdetcd: | Not Applicable |
| Decode For Tsubcd: | Gasoline |
| Decode For Tmancd: | Not reported |
| Decode For Pmancd: | Not reported |
| Subject Item ID: | 3 |
| Tank Status: | TRM |
| Installation Date: | 01/01/1979 |
| Closed In Place Date: | Not reported |
| Capacity in Gallons: | 10000 |
| Compartment Number: | 1 |
| Piping Installation Date: | Not reported |
| Added To Tank Date: | Not reported |
| Inert Material Code: | Not reported |
| Removed Date: | 06/01/1989 |
| Change in Service Date: | Not reported |
| Tank Pit Num: | Not reported |
| Tank Mfg Code: | Not reported |
| Tank Overfill Protection: | UNK |
| Last Tank Test Date: | Not reported |
| Relined Date: | Not reported |
| Lining Insp Date: | Not reported |
| Pipe Release Detection: | UNK |
| Pipe Rel Detect Suc Code: | UNK |
| Pipe Leak Detect Code: | NA |
| Last Contained Date: | Not reported |
| Pipe Mfg Code: | Not reported |
| Last Pipe Test Date: | Not reported |
| Last CP Test Date: | Not reported |
| Added To Flex Date: | Not reported |
| Added To Piping Date: | Not reported |
| Decode For Tstatus: | Exempt |

Map ID
Direction
Distance
Elevation

MAP FINDINGS

Site

Database(s)

EDR ID Number
EPA ID Number

ATHENS SHELL (Continued)

U001442294

| | |
|---------------------------|-------------------------------|
| Decode For Inertmatcd: | Not reported |
| Decode For Tmatcode: | Single Wall Steel |
| Decode For Textcrpcd: | Unknown |
| Decode For Treldetcd: | None |
| Decode For Tintprotcd: | Unknown |
| Decode For Tsplprevcd: | Unknown |
| Decode For Tovflprvcd: | Unknown |
| Decode For Pmatcode: | Single Wall Steel |
| Decode For Pextcoprcd: | Unknown |
| Decode For Ptypecode: | Unknown |
| Decode For Preldetcd: | Unknown |
| Decode For Preldetsuc: | Unknown |
| Decode For Plekdetcd: | Not Applicable |
| Decode For Tsubcd: | Fuel Oil |
| Decode For Tmancd: | Not reported |
| Decode For Pmancd: | Not reported |
| Subject Item ID: | 4 |
| Tank Status: | TEX |
| Installation Date: | 01/01/1969 |
| Closed In Place Date: | Not reported |
| Capacity in Gallons: | 1000 |
| Compartment Number: | 1 |
| Piping Installation Date: | Not reported |
| Added To Tank Date: | Not reported |
| Inert Material Code: | Not reported |
| Removed Date: | 04/21/2004 |
| Change in Service Date: | Not reported |
| Tank Pit Num: | Not reported |
| Tank Mfg Code: | Not reported |
| Tank Overfill Protection: | ASD |
| Last Tank Test Date: | Not reported |
| Relined Date: | Not reported |
| Lining Insp Date: | Not reported |
| Pipe Release Detection: | NON |
| Pipe Rel Detect Suc Code: | NON |
| Pipe Leak Detect Code: | MLD |
| Last Contained Date: | Not reported |
| Pipe Mfg Code: | Not reported |
| Last Pipe Test Date: | Not reported |
| Last CP Test Date: | Not reported |
| Added To Flex Date: | Not reported |
| Added To Piping Date: | Not reported |
| Decode For Tstatus: | Removed Tank Verified |
| Decode For Inertmatcd: | Not reported |
| Decode For Tmatcode: | Double Wall Fiberglass |
| Decode For Textcrpcd: | Not Applicable |
| Decode For Treldetcd: | Interstitial Monitor |
| Decode For Tintprotcd: | Not Applicable |
| Decode For Tsplprevcd: | Single Wall Spill Bucket |
| Decode For Tovflprvcd: | Automatic Shutoff Device |
| Decode For Pmatcode: | Fiberglass Reinforced Plastic |
| Decode For Pextcoprcd: | Not Applicable |
| Decode For Ptypecode: | Pressurized |
| Decode For Preldetcd: | None |
| Decode For Preldetsuc: | None |
| Decode For Plekdetcd: | Manual Line Leak Detection |

Map ID
Direction
Distance
Elevation

MAP FINDINGS

Site

Database(s)

EDR ID Number
EPA ID Number

ATHENS SHELL (Continued)

U001442294

| | |
|---------------------------|-------------------------------|
| Decode For Tsubcd: | Gasoline |
| Decode For Tmancd: | Not reported |
| Decode For Pmancd: | Not reported |
| Subject Item ID: | 5 |
| Tank Status: | TRM |
| Installation Date: | 01/01/1989 |
| Closed In Place Date: | Not reported |
| Capacity in Gallons: | 12000 |
| Compartment Number: | 1 |
| Piping Installation Date: | Not reported |
| Added To Tank Date: | Not reported |
| Inert Material Code: | Not reported |
| Removed Date: | 04/21/2004 |
| Change in Service Date: | Not reported |
| Tank Pit Num: | Not reported |
| Tank Mfg Code: | Not reported |
| Tank Overfill Protection: | ASD |
| Last Tank Test Date: | Not reported |
| Relined Date: | Not reported |
| Lining Insp Date: | Not reported |
| Pipe Release Detection: | NON |
| Pipe Rel Detect Suc Code: | NON |
| Pipe Leak Detect Code: | MLD |
| Last Contained Date: | Not reported |
| Pipe Mfg Code: | Not reported |
| Last Pipe Test Date: | Not reported |
| Last CP Test Date: | Not reported |
| Added To Flex Date: | Not reported |
| Added To Piping Date: | Not reported |
| Decode For Tstatus: | Removed Tank Verified |
| Decode For Inertmatcd: | Not reported |
| Decode For Tmatcode: | Double Wall Fiberglass |
| Decode For Textcrprcd: | Not Applicable |
| Decode For Treldetcd: | Interstitial Monitor |
| Decode For Tintprotcd: | Not Applicable |
| Decode For Tsplprevcd: | Single Wall Spill Bucket |
| Decode For Tovflprvcd: | Automatic Shutoff Device |
| Decode For Pmatcode: | Fiberglass Reinforced Plastic |
| Decode For Pextcoprcd: | Not Applicable |
| Decode For Ptypecode: | Pressurized |
| Decode For Preldetcd: | None |
| Decode For Preldetsuc: | None |
| Decode For Plekdetcd: | Manual Line Leak Detection |
| Decode For Tsubcd: | Gasoline |
| Decode For Tmancd: | Not reported |
| Decode For Pmancd: | Not reported |
| Subject Item ID: | 6 |
| Tank Status: | TRM |
| Installation Date: | 01/01/1989 |
| Closed In Place Date: | Not reported |
| Capacity in Gallons: | 12000 |
| Compartment Number: | 1 |
| Piping Installation Date: | Not reported |
| Added To Tank Date: | Not reported |
| Inert Material Code: | Not reported |

Map ID
Direction
Distance
Elevation

MAP FINDINGS

Site

Database(s)

EDR ID Number
EPA ID Number

ATHENS SHELL (Continued)

U001442294

Removed Date: 04/21/2004
Change in Service Date: Not reported
Tank Pit Num: Not reported
Tank Mfg Code: Not reported
Tank Overfill Protection: ASD
Last Tank Test Date: Not reported
Relined Date: Not reported
Lining Insp Date: Not reported
Pipe Release Detection: NON
Pipe Rel Detect Suc Code: NON
Pipe Leak Detect Code: MLD
Last Contained Date: Not reported
Pipe Mfg Code: Not reported
Last Pipe Test Date: Not reported
Last CP Test Date: Not reported
Added To Flex Date: Not reported
Added To Piping Date: Not reported
Decode For Tstatus: Removed Tank Verified
Decode For Inertmatcd: Not reported
Decode For Tmatcode: Double Wall Fiberglass
Decode For Textcrpcd: Not Applicable
Decode For Treldetcod: Interstitial Monitor
Decode For Tintprotcd: Not Applicable
Decode For Tsplprvcd: Single Wall Spill Bucket
Decode For Tovflprvcd: Automatic Shutoff Device
Decode For Pmatcode: Fiberglass Reinforced Plastic
Decode For Pextcoprcd: Not Applicable
Decode For Ptypecode: Pressurized
Decode For Preldetcod: None
Decode For Preldetsuc: None
Decode For Plekdetcod: Manual Line Leak Detection
Decode For Tsubcd: Gasoline
Decode For Tmancd: Not reported
Decode For Pmancd: Not reported
Subject Item ID: 7
Tank Status: TRM
Installation Date: 01/01/1989
Closed In Place Date: Not reported
Capacity in Gallons: 12000
Compartment Number: 1
Piping Installation Date: Not reported
Added To Tank Date: Not reported

Inert Material Code: Not reported
Removed Date: Not reported
Change in Service Date: Not reported
Tank Pit Num: Not reported
Tank Mfg Code: Not reported
Tank Overfill Protection: UNK
Last Tank Test Date: Not reported
Relined Date: Not reported
Lining Insp Date: Not reported
Pipe Release Detection: UNK
Pipe Rel Detect Suc Code: UNK
Pipe Leak Detect Code: NA
Last Contained Date: Not reported
Pipe Mfg Code: Not reported

Map ID
Direction
Distance
Elevation

MAP FINDINGS

Site

Database(s)

EDR ID Number
EPA ID Number

ATHENS SHELL (Continued)

U001442294

Last Pipe Test Date: Not reported
Last CP Test Date: Not reported
Added To Flex Date: Not reported
Added To Piping Date: Not reported
Decode For Tstatus: Exempt
Decode For Inertmatcd: Not reported
Decode For Tmatcode: Fiberglass Reinforced
Decode For Textcrpcd: Not Applicable
Decode For Treltcd: None
Decode For Tintprotcd: Not Applicable
Decode For Tsplprevcd: Unknown
Decode For Tovflprvcd: Unknown
Decode For Pmatcode: Unknown
Decode For Pextcoprcd: Unknown
Decode For Ptypecode: Unknown
Decode For Preltcd: Unknown
Decode For Preltcdsuc: Unknown
Decode For Plekdetcd: Not Applicable
Decode For Tsubcd: Fuel Oil
Decode For Tmancd: Not reported
Decode For Pmancd: Not reported
Subject Item ID: 8
Tank Status: TEX
Installation Date: 01/01/1989
Closed In Place Date: Not reported
Capacity in Gallons: 1000
Compartment Number: 1
Piping Installation Date: Not reported
Added To Tank Date: Not reported

72 KTC IM NH MA 75-4 (53) 100 FD5
Target LEX/TENN STATE LINE RD
Property UNKNOWN, KY 00000

NPDES S108900619
N/A

Actual:
940 ft.

Focus Map:
17

NPDES:

Federal Facility ID: Not reported
Facility Status: INACTIVE
KY DES #: KYR101454
Total App# Design Flow (MGD): Not reported
Horizontal Collect Method Desc: Not reported
Facility Addr 2: Not reported
Inactive Date: 10/31/2006
Design Capacity: Not reported
Fee Category: Not reported
SIC Code: 1611
Lat/Long: +3802550 / -08425330
Lat/Long Method: A
USGS Hydrologic Basin Code: 05100205
Facility Stream Segment: Not reported
Facility Mileage Indicator: Not reported
Basin Code: Not reported
Basin Code Description: Not reported
DMR Contact: J B SACKSTEDER
Contact Telephone: 5025644780
Mailing Address: DIV OF CONSTRUCTION
Mailing Address 2: STATE OFFICE BLDG FOURTH FL
Mailing City,St,Zip: FRANKFORT, KY 40622
Permit Issued: 09/13/2002

Map ID
Direction
Distance
Elevation

MAP FINDINGS

Site

Database(s)

EDR ID Number
EPA ID Number

KTC IM NH MA 75-4 (53) 100 FD5 (Continued)

S108900619

Permit Expires: 09/30/2007
SIC Code Description: HWY & ST CONST., EXC. ELEV HWY
Reveiving Waters: KENTUCKY RIVER / BOONE CRK
Major/Minor: MINOR
Effective Date: Not reported
Affiliation Type Desc: Not reported
Organization Formal Name: Not reported
Facility Type Desc: Not reported
State Facility ID: Not reported
Original Issue Date: Not reported
Approved For Electronic DMR Submission: Not reported

**073 KTC FAYETTE CO MAINT LOT
3115 KEARNEY RD
LEXINGTON, KY 40505**

**SHWS S108898514
NPDES N/A**

**< 1/8
0.001 mi.
4 ft.**

Site 1 of 3 in cluster O

**Actual:
938 ft.**

SHWS:

Facility Id: 51805
Status: Closed
Description: FAYETTE CO. DOT #7 (Closed: Unfounded)
Closure Date: 04/01/2002
Longitude: -84.528412
Latitude: 38.122140
Subject Item County: Fayette
Sub Item Longitude: -84.528391
Sub Item Latitude: 38.122014
Subject Item Address: 3115 Kearney Rd
Subject Item Address2: Not reported
Subject Item City,St,Zip: Lexington, KY 40511
Regulatory Desc: State Superfund
Closure Option: Unfounded
Side SG: 61499

**Focus Map:
1**

NPDES:

Federal Facility ID: Not reported
Facility Status: INACTIVE
KY DES #: KYG500074
Total App# Design Flow (MGD): Not reported
Horizontal Collect Method Desc: Not reported
Facility Addr 2: Not reported
Inactive Date: 10/31/2003
Design Capacity: Not reported
Fee Category: Not reported
SIC Code: 4173
Lat/Long: +3807230 / -08431430
Lat/Long Method: U
USGS Hydrologic Basin Code: 05100205
Facility Stream Segment: Not reported
Facility Mileage Indicator: Not reported
Basin Code: 0514
Basin Code Description: OR/KENTUCKY R.
DMR Contact: CHIEF DISTRICT ENGINEER
Contact Telephone: 8592462355
Mailing Address: KY DEPT OF HWYS DISTRICT 7
Mailing Address 2: PO BOX 11127 763 NEW CIRCLE RD

Map ID
Direction
Distance
Elevation

MAP FINDINGS

Site

Database(s)

EDR ID Number
EPA ID Number

KTC FAYETTE CO MAINT LOT (Continued)

S108898514

Mailing City,St,Zip: LEXINGTON, KY 405121127
Permit Issued: 01/24/2003
Permit Expires: 03/31/2008
SIC Code Description: BUS TERMINAL & SERVICE FACILIT
Reveiving Waters: Not reported
Major/Minor: MINOR
Effective Date: Not reported
Affiliation Type Desc: Not reported
Organization Formal Name: Not reported
Facility Type Desc: Not reported
State Facility ID: Not reported
Original Issue Date: Not reported
Approved For Electronic DMR Submission: Not reported

074 FAYETTE CO STATE CONSTRUCTION FACILITY
3115 KEARNEY RD
LEXINGTON, KY 40505

UST U003990096
N/A

< 1/8
0.001 mi.
4 ft.

Site 2 of 3 in cluster O

Actual:
938 ft.

UST:

Focus Map:
1

Facility Name: FAYETTE CO STATE CONSTRUCTION FACILITY
Sequence Id: 815034
Facility ID: 1065
Owner Name: KYTC Environmental Analysis
Owner Address: 200 Mero St 5th Fl
Owner Address2: Not reported
Owner Address3: Not reported
Owner City,St,Zip: Frankfort, KY 40622
Internal Document ID: 0
Latitude: 38.123056
Longitude: -84.528611

Inert Material Code: Not reported
Removed Date: 05/26/1993
Change in Service Date: Not reported
Tank Pit Num: Not reported
Tank Mfg Code: Not reported
Tank Overfill Protection: UNK
Last Tank Test Date: Not reported
Relined Date: Not reported
Lining Insp Date: Not reported
Pipe Release Detection: UNK
Pipe Rel Detect Suc Code: UNK
Pipe Leak Detect Code: NA
Last Contained Date: Not reported
Pipe Mfg Code: Not reported
Last Pipe Test Date: Not reported
Last CP Test Date: Not reported
Added To Flex Date: Not reported
Added To Piping Date: Not reported
Decode For Tstatus: Removed Tank Verified
Decode For Inertmatcd: Not reported
Decode For Tmatcode: Single Wall Steel
Decode For Textcrpcd: Unknown
Decode For Treldetcod: None
Decode For Tintprotcd: Unknown
Decode For Tsplprevcd: Unknown

Map ID
Direction
Distance
Elevation

MAP FINDINGS

Site

Database(s)

EDR ID Number
EPA ID Number

FAYETTE CO STATE CONSTRUCTION FACILITY (Continued)

U003990096

| | |
|---------------------------|-----------------------|
| Decode For Tovflprvcd: | Unknown |
| Decode For Pmatcode: | Single Wall Steel |
| Decode For Pextcoprcd: | Unknown |
| Decode For Ptypecode: | Unknown |
| Decode For Preldetcod: | Unknown |
| Decode For Preldetsuc: | Unknown |
| Decode For Plekdetcod: | Not Applicable |
| Decode For Tsubcd: | Diesel |
| Decode For Tmancd: | Not reported |
| Decode For Pmancd: | Not reported |
| Subject Item ID: | 4 |
| Tank Status: | TRM |
| Installation Date: | 01/01/1969 |
| Closed In Place Date: | Not reported |
| Capacity in Gallons: | 500 |
| Compartment Number: | 1 |
| Piping Installation Date: | Not reported |
| Added To Tank Date: | Not reported |
| Inert Material Code: | Not reported |
| Removed Date: | 05/26/1993 |
| Change in Service Date: | Not reported |
| Tank Pit Num: | Not reported |
| Tank Mfg Code: | Not reported |
| Tank Overfill Protection: | UNK |
| Last Tank Test Date: | Not reported |
| Relined Date: | Not reported |
| Lining Insp Date: | Not reported |
| Pipe Release Detection: | UNK |
| Pipe Rel Detect Suc Code: | UNK |
| Pipe Leak Detect Code: | NA |
| Last Contained Date: | Not reported |
| Pipe Mfg Code: | Not reported |
| Last Pipe Test Date: | Not reported |
| Last CP Test Date: | Not reported |
| Added To Flex Date: | Not reported |
| Added To Piping Date: | Not reported |
| Decode For Tstatus: | Removed Tank Verified |
| Decode For Inertmatcd: | Not reported |
| Decode For Tmatcode: | Single Wall Steel |
| Decode For Textcrprcd: | Unknown |
| Decode For Treldetcod: | None |
| Decode For Tintprotcd: | Unknown |
| Decode For Tsplprevcd: | Unknown |
| Decode For Tovflprvcd: | Unknown |
| Decode For Pmatcode: | Single Wall Steel |
| Decode For Pextcoprcd: | Unknown |
| Decode For Ptypecode: | Unknown |
| Decode For Preldetcod: | Unknown |
| Decode For Preldetsuc: | Unknown |
| Decode For Plekdetcod: | Not Applicable |
| Decode For Tsubcd: | Diesel |
| Decode For Tmancd: | Not reported |
| Decode For Pmancd: | Not reported |
| Subject Item ID: | 5 |
| Tank Status: | TRM |
| Installation Date: | 01/01/1969 |

Map ID
Direction
Distance
Elevation

MAP FINDINGS

Site

Database(s)

EDR ID Number
EPA ID Number

FAYETTE CO STATE CONSTRUCTION FACILITY (Continued)

U003990096

| | |
|---------------------------|-----------------------|
| Closed In Place Date: | Not reported |
| Capacity in Gallons: | 500 |
| Compartment Number: | 1 |
| Piping Installation Date: | Not reported |
| Added To Tank Date: | Not reported |
| Inert Material Code: | Not reported |
| Removed Date: | 05/26/1993 |
| Change in Service Date: | Not reported |
| Tank Pit Num: | Not reported |
| Tank Mfg Code: | Not reported |
| Tank Overfill Protection: | UNK |
| Last Tank Test Date: | Not reported |
| Relined Date: | Not reported |
| Lining Insp Date: | Not reported |
| Pipe Release Detection: | UNK |
| Pipe Rel Detect Suc Code: | UNK |
| Pipe Leak Detect Code: | NA |
| Last Contained Date: | Not reported |
| Pipe Mfg Code: | Not reported |
| Last Pipe Test Date: | Not reported |
| Last CP Test Date: | Not reported |
| Added To Flex Date: | Not reported |
| Added To Piping Date: | Not reported |
| Decode For Tstatus: | Removed Tank Verified |
| Decode For Inertmatcd: | Not reported |
| Decode For Tmatcode: | Single Wall Steel |
| Decode For Textcrprcd: | Unknown |
| Decode For Treldetcd: | None |
| Decode For Tintprotcd: | Unknown |
| Decode For Tsplprevcd: | Unknown |
| Decode For Tovflprvcd: | Unknown |
| Decode For Pmatcode: | Single Wall Steel |
| Decode For Pextcoprcd: | Unknown |
| Decode For Ptypecode: | Unknown |
| Decode For Preldetcd: | Unknown |
| Decode For Preldetsuc: | Unknown |
| Decode For Plekdetcd: | Not Applicable |
| Decode For Tsubcd: | Gasoline |
| Decode For Tmancd: | Not reported |
| Decode For Pmancd: | Not reported |
| Subject Item ID: | 1 |
| Tank Status: | TRM |
| Installation Date: | 01/01/1975 |
| Closed In Place Date: | Not reported |
| Capacity in Gallons: | 3000 |
| Compartment Number: | 1 |
| Piping Installation Date: | Not reported |
| Added To Tank Date: | Not reported |
| Inert Material Code: | Not reported |
| Removed Date: | 05/26/1993 |
| Change in Service Date: | Not reported |
| Tank Pit Num: | Not reported |
| Tank Mfg Code: | Not reported |
| Tank Overfill Protection: | UNK |
| Last Tank Test Date: | Not reported |

Map ID
Direction
Distance
Elevation

MAP FINDINGS

Site

Database(s)

EDR ID Number
EPA ID Number

FAYETTE CO STATE CONSTRUCTION FACILITY (Continued)

U003990096

| | |
|---------------------------|-----------------------|
| Relined Date: | Not reported |
| Lining Insp Date: | Not reported |
| Pipe Release Detection: | UNK |
| Pipe Rel Detect Suc Code: | UNK |
| Pipe Leak Detect Code: | NA |
| Last Contained Date: | Not reported |
| Pipe Mfg Code: | Not reported |
| Last Pipe Test Date: | Not reported |
| Last CP Test Date: | Not reported |
| Added To Flex Date: | Not reported |
| Added To Piping Date: | Not reported |
| Decode For Tstatus: | Removed Tank Verified |
| Decode For Inertmatcd: | Not reported |
| Decode For Tmatcode: | Single Wall Steel |
| Decode For Textcrprcd: | Unknown |
| Decode For Treldetcod: | None |
| Decode For Tintprotcd: | Unknown |
| Decode For Tsplprevcd: | Unknown |
| Decode For Tovflprvcd: | Unknown |
| Decode For Pmatcode: | Single Wall Steel |
| Decode For Pextcoprcd: | Unknown |
| Decode For Ptypecode: | Unknown |
| Decode For Preldetcod: | Unknown |
| Decode For Preldetsuc: | Unknown |
| Decode For Plekdetcod: | Not Applicable |
| Decode For Tsubcd: | Gasoline |
| Decode For Tmancd: | Not reported |
| Decode For Pmancd: | Not reported |
| Subject Item ID: | 2 |
| Tank Status: | TRM |
| Installation Date: | 01/01/1982 |
| Closed In Place Date: | Not reported |
| Capacity in Gallons: | 2000 |
| Compartment Number: | 1 |
| Piping Installation Date: | Not reported |
| Added To Tank Date: | Not reported |
| Inert Material Code: | Not reported |
| Removed Date: | 05/26/1993 |
| Change in Service Date: | Not reported |
| Tank Pit Num: | Not reported |
| Tank Mfg Code: | Not reported |
| Tank Overfill Protection: | UNK |
| Last Tank Test Date: | Not reported |
| Relined Date: | Not reported |
| Lining Insp Date: | Not reported |
| Pipe Release Detection: | UNK |
| Pipe Rel Detect Suc Code: | UNK |
| Pipe Leak Detect Code: | NA |
| Last Contained Date: | Not reported |
| Pipe Mfg Code: | Not reported |
| Last Pipe Test Date: | Not reported |
| Last CP Test Date: | Not reported |
| Added To Flex Date: | Not reported |
| Added To Piping Date: | Not reported |
| Decode For Tstatus: | Removed Tank Verified |
| Decode For Inertmatcd: | Not reported |

Map ID
Direction
Distance
Elevation

MAP FINDINGS

Site

Database(s)

EDR ID Number
EPA ID Number

FAYETTE CO STATE CONSTRUCTION FACILITY (Continued)

U003990096

Decode For Tmatcode: Single Wall Steel
Decode For Textcrpcd: Unknown
Decode For Treldecod: None
Decode For Tintprotcd: Unknown
Decode For Tsplprevcd: Unknown
Decode For Tovflprvcd: Unknown
Decode For Pmatcode: Single Wall Steel
Decode For Pextcoprcd: Unknown
Decode For Ptypecode: Unknown
Decode For Preldetcod: Unknown
Decode For Preldetsuc: Unknown
Decode For Plekdetcod: Not Applicable
Decode For Tsubcd: Gasoline
Decode For Tmancd: Not reported
Decode For Pmancd: Not reported
Subject Item ID: 3
Tank Status: TRM
Installation Date: 01/01/1969
Closed In Place Date: Not reported
Capacity in Gallons: 1000
Compartment Number: 1
Piping Installation Date: Not reported
Added To Tank Date: Not reported

075 KENTUCKY DEPARTMENT OF TRANSPORTATION #7
3115 KEARNEY ROAD
< 1/8 LEXINGTON, KY 40511
0.001 mi.
4 ft. Site 3 of 3 in cluster O

RCRA-LQG 1007202475
KYD981805716

Actual:
938 ft.

Focus Map:
1

RCRA-LQG:
Date form received by agency: 03/01/1992
Facility name: KENTUCKY DEPARTMENT OF TRANSPORTATION #7
Site name: KY. DEPT. OF TRANSPORTATION (DISTRICT 7)
Facility address: 3115 KEARNEY ROAD
LEXINGTON, KY 40511-0000
EPA ID: KYD981805716
Mailing address: P.O. BOX 11127
LEXINGTON, KY 40512-0000
Contact: MARVIN G ARNOLD
Contact address: Not reported
Not reported
Contact country: US
Contact telephone: 606-254-6612
Contact email: Not reported
EPA Region: 04
Classification: Large Quantity Generator
Description: Handler: generates 1,000 kg or more of hazardous waste during any calendar month; or generates more than 1 kg of acutely hazardous waste during any calendar month; or generates more than 100 kg of any residue or contaminated soil, waste or other debris resulting from the cleanup of a spill, into or on any land or water, of acutely hazardous waste during any calendar month; or generates 1 kg or less of acutely hazardous waste during any calendar month, and accumulates more than 1 kg of acutely hazardous waste at any time; or generates 100 kg or less of any residue or contaminated soil, waste or other debris resulting from the cleanup of a spill, into or on any land or water, of acutely hazardous waste during any calendar month, and accumulates more than

Map ID
Direction
Distance
Elevation

MAP FINDINGS

Site

Database(s)

EDR ID Number
EPA ID Number

KENTUCKY DEPARTMENT OF TRANSPORTATION #7 (Continued)

1007202475

100 kg of that material at any time

Handler Activities Summary:

U.S. importer of hazardous waste: No
Mixed waste (haz. and radioactive): No
Recycler of hazardous waste: No
Transporter of hazardous waste: No
Treater, storer or disposer of HW: No
Underground injection activity: No
On-site burner exemption: No
Furnace exemption: No
Used oil fuel burner: No
Used oil processor: No
User oil refiner: No
Used oil fuel marketer to burner: No
Used oil Specification marketer: No
Used oil transfer facility: No
Used oil transporter: No

Violation Status: No violations found

76
East
< 1/8
0.002 mi.
9 ft.

HOLIDAY INN LEXINGTON NORTH/NORITSU
1950 NEWTOWN PIKE
LEXINGTON, KY 40511

RCRA NonGen / NLR **1001228294**
FINDS **KYR000016691**
ECHO

Actual:
941 ft.

Focus Map:
9

RCRA NonGen / NLR:

Date form received by agency: 07/23/1998
Facility name: HOLIDAY INN LEXINGTON NORTH/NORITSU
Facility address: 1950 NEWTOWN PIKE
LEXINGTON, KY 40511
EPA ID: KYR000016691
Mailing address: NEWTOWN PIKE
LEXINGTON, KY 40511
Contact: ANNA HARRISON
Contact address: 1950 NEWTOWN PIKE
LEXINGTON, KY 40511
Contact country: US
Contact telephone: 606-233-0512
Contact email: Not reported
EPA Region: 04
Classification: Non-Generator
Description: Handler: Non-Generators do not presently generate hazardous waste

Owner/Operator Summary:

Owner/operator name: NORITSU AMERICA CORP
Owner/operator address: 755 TOLLGATE ROAD
ELGIN, IL 60123
Owner/operator country: Not reported
Owner/operator telephone: 606-233-0512
Owner/operator email: Not reported
Owner/operator fax: Not reported
Owner/operator extension: Not reported
Legal status: Private
Owner/Operator Type: Owner
Owner/Op start date: Not reported
Owner/Op end date: Not reported

Map ID
Direction
Distance
Elevation

MAP FINDINGS

Site

Database(s)

EDR ID Number
EPA ID Number

HOLIDAY INN LEXINGTON NORTH/NORITSU (Continued)

1001228294

Handler Activities Summary:

U.S. importer of hazardous waste: No
Mixed waste (haz. and radioactive): No
Recycler of hazardous waste: No
Transporter of hazardous waste: No
Treater, storer or disposer of HW: No
Underground injection activity: No
On-site burner exemption: No
Furnace exemption: No
Used oil fuel burner: No
Used oil processor: No
User oil refiner: No
Used oil fuel marketer to burner: No
Used oil Specification marketer: No
Used oil transfer facility: No
Used oil transporter: No

. Waste code: NONE
. Waste name: None

Violation Status: No violations found

FINDS:

Registry ID: 110003253078

Environmental Interest/Information System

RCRAInfo is a national information system that supports the Resource Conservation and Recovery Act (RCRA) program through the tracking of events and activities related to facilities that generate, transport, and treat, store, or dispose of hazardous waste. RCRAInfo allows RCRA program staff to track the notification, permit, compliance, and corrective action activities required under RCRA.

[Click this hyperlink](#) while viewing on your computer to access additional FINDS: detail in the EDR Site Report.

ECHO:

Envid: 1001228294
Registry ID: 110003253078
DFR URL: <http://echo.epa.gov/detailed-facility-report?fid=110003253078>

M77
West
< 1/8
0.011 mi.
60 ft.

INTERSTATE PLAZA INC
1949 N BROADWAY ST
LEXINGTON, KY 40505

Site 2 of 5 in cluster M

EDR Hist Auto 1020526712
N/A

Actual:
988 ft.

EDR Hist Auto

Focus Map:
13

Year: Name:
1991 INTERSTATE PLAZA INC
1992 INTERSTATE PLAZA INC
1993 INTERSTATE PLAZA INC
1994 INTERSTATE PLAZA INC
1995 INTERSTATE PLAZA INC

Type:
Gasoline Service Stations, NEC
Gasoline Service Stations
Gasoline Service Stations
Gasoline Service Stations
Gasoline Service Stations, NEC

Map ID
Direction
Distance
Elevation

MAP FINDINGS

Site

Database(s)

EDR ID Number
EPA ID Number

INTERSTATE PLAZA INC (Continued)

1020526712

1996 INTERSTATE PLAZA INC

Gasoline Service Stations, NEC

M78
West
< 1/8
0.012 mi.
61 ft.

WHITSON OMER L
1949 NO BROADWAY
LEXINGTON, KY 40505

EDR Hist Auto **1021511281**
N/A

Site 3 of 5 in cluster M

Actual: EDR Hist Auto
987 ft.

Focus Map:
13

| Year: | Name: | Type: |
|-------|----------------------|--------------------------------|
| 1970 | WHITSON OMER L | Gasoline Service Stations |
| 1971 | WHITSON OMER L | Gasoline Service Stations |
| 1972 | WHITSON OMER L | Gasoline Service Stations |
| 1973 | WHITSON OMER L | Gasoline Service Stations |
| 1974 | WHITSON OMER L | Gasoline Service Stations |
| 1975 | WHITSON OMER L | Gasoline Service Stations |
| 1976 | WHITSON OMER L | Gasoline Service Stations |
| 1977 | WHITSON OMER L | Gasoline Service Stations |
| 1978 | WHITSON OMER L | Gasoline Service Stations |
| 1979 | WHITSON OMER L | Gasoline Service Stations |
| 1980 | WHITSON OMER L | Gasoline Service Stations |
| 1982 | WHITSON OMER L | Gasoline Service Stations |
| 1983 | WHITSON OMER L | Gasoline Service Stations |
| 1989 | INTERSTATE PLAZA INC | Gasoline Service Stations, NEC |
| 1990 | INTERSTATE PLAZA INC | Gasoline Service Stations, NEC |
| 1997 | INTERSTATE PLAZA INC | Gasoline Service Stations, NEC |
| 1998 | INTERSTATE PLAZA INC | Gasoline Service Stations, NEC |
| 1999 | INTERSTATE PLAZA INC | Gasoline Service Stations, NEC |
| 2000 | INTERSTATE PLAZA INC | Gasoline Service Stations, NEC |
| 2001 | INTERSTATE PLAZA INC | Gasoline Service Stations, NEC |
| 2010 | INTERSTATE PLAZA INC | Gasoline Service Stations, NEC |
| 2011 | INTERSTATE PLAZA INC | Gasoline Service Stations, NEC |
| 2012 | INTERSTATE PLAZA INC | Gasoline Service Stations, NEC |
| 2013 | INTERSTATE PLAZA INC | Gasoline Service Stations, NEC |
| 2014 | INTERSTATE PLAZA INC | Gasoline Service Stations, NEC |

M79
West
< 1/8
0.012 mi.
61 ft.

MINIT MART #672 PARIS PIKE
1949 N BROADWAY
LEXINGTON, KY 40505

SHWS **U003180081**
PSTEAF **N/A**
UST

Site 4 of 5 in cluster M

Financial Assurance

Actual:
987 ft.

SHWS:

Focus Map:
13

| | |
|---------------------------|--------------------------------------|
| Facility Id: | 51710 |
| Status: | Closed |
| Description: | SHELL OIL STATION (Closed: Restored) |
| Closure Date: | 08/21/1995 |
| Longitude: | -84.459275 |
| Latitude: | 38.074346 |
| Subject Item County: | Fayette |
| Sub Item Longitude: | -84.477779 |
| Sub Item Latitude: | 37.988610 |
| Subject Item Address: | 1949 N Broadway |
| Subject Item Address2: | Not reported |
| Subject Item City,St,Zip: | Lexington, KY 40505 |

Map ID
Direction
Distance
Elevation

MAP FINDINGS

Site

Database(s)

EDR ID Number
EPA ID Number

MINIT MART #672 PARIS PIKE (Continued)

U003180081

Regulatory Desc: Petroleum Cleanup
Closure Option: Option C Restored
Side SG: 33340

PSTEAF:

Facility Id: 51710
AI Number: 51710
UST Id Number: 1154034
Rank: NFE
Financial Account: Not reported
Project Manager: Smith

UST:

Facility Name: MINIT MART #672 PARIS PIKE
Sequence Id: 1154034
Facility ID: 51710
Owner Name: TA Operating LLC
Owner Address: 24601 Center Ridge Rd
Owner Address2: Not reported
Owner Address3: Not reported
Owner City,St,Zip: Westlake, OH 441455634
Internal Document ID: 0
Latitude: 38.07434551
Longitude: -84.45927501

Inert Material Code: Not reported
Removed Date: Not reported
Change in Service Date: Not reported
Tank Pit Num: Not reported
Tank Mfg Code: Not reported
Tank Overfill Protection: ASD
Last Tank Test Date: Not reported
Relined Date: Not reported
Lining Insp Date: Not reported
Pipe Release Detection: LTT
Pipe Rel Detect Suc Code: NON
Pipe Leak Detect Code: MLD
Last Contained Date: Not reported
Pipe Mfg Code: FRP
Last Pipe Test Date: 01/18/2018
Last CP Test Date: Not reported
Added To Flex Date: Not reported
Added To Piping Date: Not reported
Decode For Tstatus: Active
Decode For Inertmatcd: Not reported
Decode For Tmatcode: Fiberglass Reinforced
Decode For Textcrpcd: Not Applicable
Decode For Treltdetcd: Statistical Inventory Recon
Decode For Tintprotcd: Not Applicable
Decode For Tsp1prevcd: Double Wall Spill Bucket
Decode For Tovflprvcd: Automatic Shutoff Device
Decode For Pmatcode: Fiberglass Reinforced Plastic
Decode For Pextcoprcd: Not Applicable
Decode For Ptypecode: Pressurized
Decode For Preltdetcd: Line Tightness Test
Decode For Preltdetsuc: None

Map ID
Direction
Distance
Elevation

MAP FINDINGS

Site

Database(s)

EDR ID Number
EPA ID Number

MINIT MART #672 PARIS PIKE (Continued)

U003180081

| | |
|---------------------------|---------------------------------|
| Decode For Plekdetcod: | Manual Line Leak Detection |
| Decode For Tsubcd: | GAS-UNL-Reg Unl Gas |
| Decode For Tmancd: | Not reported |
| Decode For Pmancd: | Fiberglass Manufacturer Unknown |
| Subject Item ID: | 1 |
| Tank Status: | TAC |
| Installation Date: | 01/01/1983 |
| Closed In Place Date: | Not reported |
| Capacity in Gallons: | 10000 |
| Compartment Number: | 1 |
| Piping Installation Date: | Not reported |
| Added To Tank Date: | Not reported |
| Inert Material Code: | Not reported |
| Removed Date: | Not reported |
| Change in Service Date: | Not reported |
| Tank Pit Num: | Not reported |
| Tank Mfg Code: | Not reported |
| Tank Overfill Protection: | ASD |
| Last Tank Test Date: | 03/09/2016 |
| Relined Date: | Not reported |
| Lining Insp Date: | Not reported |
| Pipe Release Detection: | LTT |
| Pipe Rel Detect Suc Code: | NON |
| Pipe Leak Detect Code: | MLD |
| Last Contained Date: | Not reported |
| Pipe Mfg Code: | FRP |
| Last Pipe Test Date: | 01/18/2018 |
| Last CP Test Date: | Not reported |
| Added To Flex Date: | Not reported |
| Added To Piping Date: | Not reported |
| Decode For Tstatus: | Active |
| Decode For Inertmatcd: | Not reported |
| Decode For Tmatcode: | Fiberglass Reinforced |
| Decode For Textcrpcd: | Not Applicable |
| Decode For Treltcd: | Statistical Inventory Recon |
| Decode For Tintprotcd: | Not Applicable |
| Decode For Tsplprevcd: | Double Wall Spill Bucket |
| Decode For Tovflprvcd: | Automatic Shutoff Device |
| Decode For Pmatcode: | Fiberglass Reinforced Plastic |
| Decode For Pextcoprcd: | Not Applicable |
| Decode For Ptypecode: | Pressurized |
| Decode For Preldetcd: | Line Tightness Test |
| Decode For Preldetsuc: | None |
| Decode For Plekdetcod: | Manual Line Leak Detection |
| Decode For Tsubcd: | Diesel |
| Decode For Tmancd: | Not reported |
| Decode For Pmancd: | Fiberglass Manufacturer Unknown |
| Subject Item ID: | 2 |
| Tank Status: | TAC |
| Installation Date: | 01/01/1983 |
| Closed In Place Date: | Not reported |
| Capacity in Gallons: | 10000 |
| Compartment Number: | 1 |
| Piping Installation Date: | Not reported |
| Added To Tank Date: | Not reported |

Map ID
Direction
Distance
Elevation

MAP FINDINGS

Site

Database(s)

EDR ID Number
EPA ID Number

MINIT MART #672 PARIS PIKE (Continued)

U003180081

Inert Material Code: Not reported
Removed Date: Not reported
Change in Service Date: Not reported
Tank Pit Num: Not reported
Tank Mfg Code: Not reported
Tank Overfill Protection: ASD
Last Tank Test Date: 03/01/2016
Relined Date: Not reported
Lining Insp Date: Not reported
Pipe Release Detection: LTT
Pipe Rel Detect Suc Code: NON
Pipe Leak Detect Code: MLD
Last Contained Date: Not reported
Pipe Mfg Code: FRP
Last Pipe Test Date: 01/18/2018
Last CP Test Date: Not reported
Added To Flex Date: Not reported
Added To Piping Date: Not reported
Decode For Tstatus: Active
Decode For Inertmatcd: Not reported
Decode For Tmatcode: Fiberglass Reinforced
Decode For Textcrprcd: Not Applicable
Decode For Treltdetcd: Statistical Inventory Recon
Decode For Tintprotcd: Not Applicable
Decode For Tsplprevcd: Double Wall Spill Bucket
Decode For Tovflprvcd: Automatic Shutoff Device
Decode For Pmatcode: Fiberglass Reinforced Plastic
Decode For Pextcoprcd: Not Applicable
Decode For Ptypecode: Pressurized
Decode For Preltdetcd: Line Tightness Test
Decode For Preltdetsuc: None
Decode For Plektdetcd: Manual Line Leak Detection
Decode For Tsubcd: GAS-PRM-Prem Unl Gas
Decode For Tmancd: Not reported
Decode For Pmancd: Fiberglass Manufacturer Unknown
Subject Item ID: 3
Tank Status: TAC
Installation Date: 01/01/1969
Closed In Place Date: Not reported
Capacity in Gallons: 8000
Compartment Number: 1
Piping Installation Date: Not reported
Added To Tank Date: Not reported

Inert Material Code: Not reported
Removed Date: 09/11/1989
Change in Service Date: Not reported
Tank Pit Num: Not reported
Tank Mfg Code: Not reported
Tank Overfill Protection: UNK
Last Tank Test Date: Not reported
Relined Date: Not reported
Lining Insp Date: Not reported
Pipe Release Detection: UNK
Pipe Rel Detect Suc Code: UNK
Pipe Leak Detect Code: NA
Last Contained Date: Not reported

Map ID
Direction
Distance
Elevation

MAP FINDINGS

Site

Database(s)

EDR ID Number
EPA ID Number

MINIT MART #672 PARIS PIKE (Continued)

U003180081

| | |
|---------------------------|------------------------|
| Pipe Mfg Code: | Not reported |
| Last Pipe Test Date: | Not reported |
| Last CP Test Date: | Not reported |
| Added To Flex Date: | Not reported |
| Added To Piping Date: | Not reported |
| Decode For Tstatus: | Removed Tank Verified |
| Decode For Inertmatcd: | Not reported |
| Decode For Tmatcode: | Single Wall Steel |
| Decode For Textcrpcd: | Unknown |
| Decode For Treldetcod: | None |
| Decode For Tintprotcd: | Unknown |
| Decode For Tsplprevcd: | Unknown |
| Decode For Tovflprvcd: | Unknown |
| Decode For Pmatcode: | Unknown |
| Decode For Pextcoprcd: | Unknown |
| Decode For Ptypecode: | Unknown |
| Decode For Preldetcod: | Unknown |
| Decode For Preldetsuc: | Unknown |
| Decode For Plekdetcod: | Not Applicable |
| Decode For Tsubcd: | Used Oil |
| Decode For Tmancd: | Not reported |
| Decode For Pmancd: | Not reported |
| Subject Item ID: | 4 |
| Tank Status: | TRM |
| Installation Date: | 01/01/1965 |
| Closed In Place Date: | Not reported |
| Capacity in Gallons: | 500 |
| Compartment Number: | 1 |
| Piping Installation Date: | Not reported |
| Added To Tank Date: | Not reported |
| Inert Material Code: | Not reported |
| Removed Date: | 07/02/1993 |
| Change in Service Date: | Not reported |
| Tank Pit Num: | Not reported |
| Tank Mfg Code: | Not reported |
| Tank Overfill Protection: | UNK |
| Last Tank Test Date: | Not reported |
| Relined Date: | Not reported |
| Lining Insp Date: | Not reported |
| Pipe Release Detection: | UNK |
| Pipe Rel Detect Suc Code: | UNK |
| Pipe Leak Detect Code: | NA |
| Last Contained Date: | Not reported |
| Pipe Mfg Code: | Not reported |
| Last Pipe Test Date: | Not reported |
| Last CP Test Date: | Not reported |
| Added To Flex Date: | Not reported |
| Added To Piping Date: | Not reported |
| Decode For Tstatus: | Removed Tank Verified |
| Decode For Inertmatcd: | Not reported |
| Decode For Tmatcode: | Double Wall Fiberglass |
| Decode For Textcrpcd: | Not Applicable |
| Decode For Treldetcod: | Interstitial Monitor |
| Decode For Tintprotcd: | Not Applicable |
| Decode For Tsplprevcd: | Unknown |
| Decode For Tovflprvcd: | Unknown |

Map ID
Direction
Distance
Elevation

MAP FINDINGS

Site

Database(s)

EDR ID Number
EPA ID Number

MINIT MART #672 PARIS PIKE (Continued)

U003180081

Decode For Pmatcode: Unknown
Decode For Pextcoprcd: None
Decode For Ptypecode: Unknown
Decode For Preldetcod: Unknown
Decode For Preldetsuc: Unknown
Decode For Plekdetcod: Not Applicable
Decode For Tsubcd: Used Oil
Decode For Tmancd: Not reported
Decode For Pmancd: Not reported
Subject Item ID: 5
Tank Status: TRM
Installation Date: 01/01/1989
Closed In Place Date: Not reported
Capacity in Gallons: 1000
Compartment Number: 1
Piping Installation Date: Not reported
Added To Tank Date: Not reported

Inert Material Code: Not reported
Removed Date: 07/02/1993
Change in Service Date: Not reported
Tank Pit Num: Not reported
Tank Mfg Code: Not reported
Tank Overfill Protection: UNK
Last Tank Test Date: Not reported
Relined Date: Not reported
Lining Insp Date: Not reported
Pipe Release Detection: UNK
Pipe Rel Detect Suc Code: UNK
Pipe Leak Detect Code: NA
Last Contained Date: Not reported
Pipe Mfg Code: Not reported
Last Pipe Test Date: Not reported
Last CP Test Date: Not reported
Added To Flex Date: Not reported
Added To Piping Date: Not reported
Decode For Tstatus: Exempt
Decode For Inertmatcd: Not reported
Decode For Tmatcode: Unknown
Decode For Textcrprcd: Unknown
Decode For Treldetcod: None
Decode For Tintprotcd: Unknown
Decode For Tsplprevcd: Unknown
Decode For Tovflprvcd: Unknown
Decode For Pmatcode: Unknown
Decode For Pextcoprcd: Unknown
Decode For Ptypecode: Unknown
Decode For Preldetcod: Unknown
Decode For Preldetsuc: Unknown
Decode For Plekdetcod: Not Applicable
Decode For Tsubcd: Fuel Oil
Decode For Tmancd: Not reported
Decode For Pmancd: Not reported
Subject Item ID: 6
Tank Status: TEX
Installation Date: 09/01/1989
Closed In Place Date: Not reported

Map ID
Direction
Distance
Elevation

MAP FINDINGS

Site

Database(s)

EDR ID Number
EPA ID Number

MINIT MART #672 PARIS PIKE (Continued)

U003180081

Capacity in Gallons: 1000
Compartment Number: 1
Piping Installation Date: Not reported
Added To Tank Date: Not reported

Inert Material Code: Not reported
Removed Date: Not reported
Change in Service Date: Not reported
Tank Pit Num: Not reported
Tank Mfg Code: Not reported
Tank Overfill Protection: UNK
Last Tank Test Date: Not reported
Relined Date: Not reported
Lining Insp Date: Not reported
Pipe Release Detection: UNK
Pipe Rel Detect Suc Code: UNK
Pipe Leak Detect Code: NA
Last Contained Date: Not reported
Pipe Mfg Code: Not reported
Last Pipe Test Date: Not reported
Last CP Test Date: Not reported
Added To Flex Date: Not reported
Added To Piping Date: Not reported
Decode For Tstatus: Exempt
Decode For Inertmatcd: Not reported
Decode For Tmatcode: Unknown
Decode For Textcrpcd: Unknown
Decode For Treldetcd: None
Decode For Tintprotcd: Unknown
Decode For Tsplprevcd: Unknown
Decode For Tovflprvcd: Unknown
Decode For Pmatcode: Unknown
Decode For Pextcoprcd: Unknown
Decode For Ptypecode: Unknown
Decode For Preldetcd: Unknown
Decode For Preldetsuc: Unknown
Decode For Plekdetcd: Not Applicable
Decode For Tsubcd: New Oil
Decode For Tmancd: Not reported
Decode For Pmancd: Not reported
Subject Item ID: 7
Tank Status: TEX
Installation Date: 01/01/1901
Closed In Place Date: Not reported
Capacity in Gallons: 50
Compartment Number: 1
Piping Installation Date: Not reported
Added To Tank Date: Not reported

Inert Material Code: Not reported
Removed Date: Not reported
Change in Service Date: Not reported
Tank Pit Num: Not reported
Tank Mfg Code: Not reported
Tank Overfill Protection: UNK
Last Tank Test Date: Not reported
Relined Date: Not reported

Map ID
Direction
Distance
Elevation

MAP FINDINGS

Site

Database(s)

EDR ID Number
EPA ID Number

MINIT MART #672 PARIS PIKE (Continued)

U003180081

Lining Insp Date: Not reported
Pipe Release Detection: UNK
Pipe Rel Detect Suc Code: UNK
Pipe Leak Detect Code: NA
Last Contained Date: Not reported
Pipe Mfg Code: Not reported
Last Pipe Test Date: Not reported
Last CP Test Date: Not reported
Added To Flex Date: Not reported
Added To Piping Date: Not reported
Decode For Tstatus: Exempt
Decode For Inertmatcd: Not reported
Decode For Tmatcode: Unknown
Decode For Textcrpcd: Unknown
Decode For Treldecod: None
Decode For Tintprotcd: Unknown
Decode For Tsplprevcd: Unknown
Decode For Tovflprvcd: Unknown
Decode For Pmatcode: Unknown
Decode For Pextcoprcd: Unknown
Decode For Ptypecode: Unknown
Decode For Preldetcd: Unknown
Decode For Preldetsuc: Unknown
Decode For Plekdetcd: Not Applicable
Decode For Tsubcd: New Oil
Decode For Tmancd: Not reported
Decode For Pmancd: Not reported
Subject Item ID: 8
Tank Status: TEX
Installation Date: 01/01/1901
Closed In Place Date: Not reported
Capacity in Gallons: 50
Compartment Number: 1
Piping Installation Date: Not reported
Added To Tank Date: Not reported

KY Financial Assurance 2:

Region: 2
Account: FRA
AI: 51710
cause: 103564
Approval Date: Not reported
NFA Date: 08/18/1995
Coverage Amount: Up to 1 million dollar limit coverage
Effective Period: Would be from the time of the release to the end of the clean up

M80
West
< 1/8
0.012 mi.
61 ft.

SHELL, BROADWAY
1949 N BROADWAY
LEXINGTON, KY
Site 5 of 5 in cluster M

SB193 S105701379
N/A

Actual:
987 ft.

KY SENATE BILL 193 INVENTORY:

Focus Map:
13

KY SENATE BILL 193 INVENTORY: SIW
Facility ID: 1154034
Soil / Groundwater: Groundwater
Agency Interest Number: 51710

Map ID
Direction
Distance
Elevation

MAP FINDINGS

Site

Database(s)

EDR ID Number
EPA ID Number

B81 **READY MIX CONCRETE INC - NORTH LEXINGTON**
NNE **3130 GEORGETOWN RD**
< 1/8 **LEXINGTON, KY 40583**
0.015 mi.
80 ft. **Site 2 of 2 in cluster B**

UST **U004122444**
 N/A

Actual:
887 ft.

UST:

Focus Map:
5

Facility Name: READY MIX CONCRETE INC - NORTH LEXINGTON
Sequence Id: 9358034
Facility ID: 1030
Owner Name: Vulcan Materials Co Midsouth
Owner Address: PO Box 7
Owner Address2: Not reported
Owner Address3: Not reported
Owner City,St,Zip: Knoxville, TN 37901
Internal Document ID: 0
Latitude: 38.115798
Longitude: -84.517112

Inert Material Code: Not reported
Removed Date: 06/01/1988
Change in Service Date: Not reported
Tank Pit Num: Not reported
Tank Mfg Code: Not reported
Tank Overfill Protection: UNK
Last Tank Test Date: Not reported
Relined Date: Not reported
Lining Insp Date: Not reported
Pipe Release Detection: UNK
Pipe Rel Detect Suc Code: UNK
Pipe Leak Detect Code: NA
Last Contained Date: Not reported
Pipe Mfg Code: Not reported
Last Pipe Test Date: Not reported
Last CP Test Date: Not reported
Added To Flex Date: Not reported
Added To Piping Date: Not reported
Decode For Tstatus: Removed Prior to 1988
Decode For Inertmatcd: Not reported
Decode For Tmatcode: Single Wall Steel
Decode For Textcrprcd: Unknown
Decode For Treldetcd: None
Decode For Tintprotcd: Unknown
Decode For Tsplprevcd: Unknown
Decode For Tovflprvcd: Unknown
Decode For Pmatcode: Single Wall Steel
Decode For Pextcoprcd: Unknown
Decode For Ptypecode: Unknown
Decode For Preldetcd: Unknown
Decode For Preldetsuc: Unknown
Decode For Plekdetcd: Not Applicable
Decode For Tsubcd: Diesel
Decode For Tmancd: Not reported
Decode For Pmancd: Not reported
Subject Item ID: 1
Tank Status: TR8
Installation Date: 01/01/1901
Closed In Place Date: Not reported
Capacity in Gallons: 99

Map ID
Direction
Distance
Elevation

MAP FINDINGS

Site

Database(s)

EDR ID Number
EPA ID Number

READY MIX CONCRETE INC - NORTH LEXINGTON (Continued)

U004122444

Compartment Number: 1
Piping Installation Date: Not reported
Added To Tank Date: Not reported

Inert Material Code: Not reported
Removed Date: 06/01/1988
Change in Service Date: Not reported
Tank Pit Num: Not reported
Tank Mfg Code: Not reported
Tank Overfill Protection: UNK
Last Tank Test Date: Not reported
Relined Date: Not reported
Lining Insp Date: Not reported
Pipe Release Detection: UNK
Pipe Rel Detect Suc Code: UNK
Pipe Leak Detect Code: NA
Last Contained Date: Not reported
Pipe Mfg Code: Not reported
Last Pipe Test Date: Not reported
Last CP Test Date: Not reported
Added To Flex Date: Not reported
Added To Piping Date: Not reported
Decode For Tstatus: Removed Prior to 1988
Decode For Inertmatcd: Not reported
Decode For Tmatcode: Single Wall Steel
Decode For Textcrprcd: Unknown
Decode For Treldetcd: None
Decode For Tintprotcd: Unknown
Decode For Tsplprevcd: Unknown
Decode For Tovflprvcd: Unknown
Decode For Pmatcode: Single Wall Steel
Decode For Pextcoprcd: Unknown
Decode For Ptypecode: Unknown
Decode For Preldetcd: Unknown
Decode For Preldetsuc: Unknown
Decode For Plekdetcd: Not Applicable
Decode For Tsubcd: Gasoline
Decode For Tmancd: Not reported
Decode For Pmancd: Not reported
Subject Item ID: 2
Tank Status: TR8
Installation Date: 01/01/1901
Closed In Place Date: Not reported
Capacity in Gallons: 99
Compartment Number: 1
Piping Installation Date: Not reported
Added To Tank Date: Not reported

Map ID
Direction
Distance
Elevation

MAP FINDINGS

Site

Database(s)

EDR ID Number
EPA ID Number

82
NNE
< 1/8
0.024 mi.
129 ft.

GEORGETOWN ROAD QUARRY
3124 GEORGETOWN ROAD
LEXINGTON, KY 40511

ABANDONED MINES

1018183934
N/A

Actual:
885 ft.

Focus Map:
5

ABANDONED MINES:

Mine ID: 1500106
Mine Type: Surface
Mine Status Description: Abandoned
Mine Status Date: 1992-05-11 00:00:00
Coal (C) or Metal (M) Mine: M/NM
Controller ID: 0071891
Controller Name: Vulcan Materials Company
Operator ID: L16168
Operator name: Vulcan Construction Materials, L.P.
Address of Record Street: 3001 Alcoa Hwy
Address of Record PO Box: Not reported
Address of Record City: KNOXVILLE
Address of Record State: KY
Address of Record Zip Code: 37920
Assessment Address Street: 3001 Alcoa Hwy
Assessment Address PO Box: 0
Assessment Address City: KNOXVILLE
Assessment Address State: KY
Assessment Address Zip Code: 37920
Mine Health and Safety Address Street: 3124 Georgetown Road
Mine Health and Safety Address PO Box: 0
Mine Health and Safety Address City: Lexington
Mine Health and Safety Address State: KY
Mine Health and Safety Address Zip Code: 40511
Latitude: Not reported
Longitude: Not reported

83
NNE
< 1/8
0.034 mi.
181 ft.

KENTUCKY AMERICAN WATER
1500 HUME RD
LEXINGTON, KY 40516

AST **A100451592**
N/A

Actual:
940 ft.

Focus Map:
14

AST:

Permit Number: PAG0004889
Permit Type: Other
Category: Other
Permit Status: Completed
Issue Date: 10/10/2013
Subdivision: Not reported
Last Inspection: Final - PAG, 12/09/2013, Passed
Installer: Evergreen AES

Map ID
Direction
Distance
Elevation

MAP FINDINGS

EDR ID Number
EPA ID Number

84 TRSAXX SHELL
ENE 561 LISA DR
< 1/8 LEXINGTON, KY 40505
0.044 mi.
234 ft.

EDR Hist Auto 1021862561
N/A

Actual: EDR Hist Auto
967 ft.

| | | | |
|------------------|-------|--------------|---------------------------|
| Focus Map: 10 | Year: | Name: | Type: |
| | 2010 | TRSAXX SHELL | Gasoline Service Stations |
| | 2011 | TRSAXX SHELL | Gasoline Service Stations |

85 HOOK IT UP MOBILE
SW 622 ANNISTON DR
< 1/8 LEXINGTON, KY 40505
0.059 mi.
313 ft.

EDR Hist Cleaner 1018927420
N/A

Actual: EDR Hist Cleaner
987 ft.

| | | | |
|------------------|-------------------|---------------------------------------|---------------------------------------|
| Focus Map: 14 | Year: | Name: | Type: |
| | 2006 | HOOK IT UP MOBILE | Garment Pressing And Cleaners' Agents |
| | 2007 | HOOK IT UP MOBILE | Garment Pressing And Cleaners' Agents |
| | 2008 | HOOK IT UP MOBILE | Garment Pressing And Cleaners' Agents |
| | 2009 | HOOK IT UP MOBILE | Garment Pressing And Cleaners' Agents |
| 2010 | HOOK IT UP MOBILE | Garment Pressing And Cleaners' Agents | |

86 KNIGHTS INN PROPERTY
NE KNIGHTS INN
< 1/8 LEXINGTON, KY 40511
0.065 mi.
341 ft.

SHWS S113669815
CDL N/A

Actual: SHWS:
944 ft. Facility Id: 118883
Focus Map: Status: Closed
6 Description: Knights Inn, 1935 Stanton Way, Room 315 Meth Lab (Closed 6/3/2013)
Closure Date: 06/03/2013
Longitude: -84.481620
Latitude: 38.101960
Subject Item County: Fayette
Sub Item Longitude: -84.481620
Sub Item Latitude: 38.101959
Subject Item Address: 1935 Stanton Way Rm 315
Subject Item Address2: Not reported
Subject Item City,St,Zip: Lexington, KY 40511
Regulatory Desc: State Superfund
Closure Option: Option C Restored
Side SG: Meth Lab

CDL:
Site Status: Closed
Facility Group: AAZZ0001
Agency Interest Id Number: 118883
Designation: Meth Lab
Description: Knights Inn, 1935 Stanton Way, Room 315 Meth Lab (Closed 6/3/2013)
Regulatory Description: State Superfund
Closure Option: Option C Restored

Map ID
Direction
Distance
Elevation

MAP FINDINGS

Site

Database(s)

EDR ID Number
EPA ID Number

KNIGHTS INN PROPERTY (Continued)

S113669815

Closure Date: 06/03/2013
Latitude: 38.10
Longitude: -84.48

P87
South
< 1/8
0.100 mi.
529 ft.
MARRIOTT GRIFFIN GATE
1800 NEWTOWN PIKE
LEXINGTON, KY 40511
Site 1 of 5 in cluster P

AST **A100447030**
N/A

Actual: **AST:**
933 ft. Permit Number: PAG0000223
Focus Map: Permit Type: Private Use
9 Category: Other
Permit Status: Completed
Issue Date: Not reported
Subdivision: Not reported
Last Inspection: Not reported
Installer: ATI, Inc

P88
South
< 1/8
0.100 mi.
529 ft.
LEXINGTON MARRIOTT RESORT
1800 NEWTOWN PIKE
LEXINGTON, KY 40511
Site 2 of 5 in cluster P

UST **U001442341**
AIRS **N/A**

Actual: **UST:**
933 ft. Facility Name: LEXINGTON MARRIOTT RESORT
Focus Map: Sequence Id: 842034
9 Facility ID: 66464
Owner Name: Terry Griffin Gate Partners LTD
Owner Address: PO Box 11761
Owner Address2: Not reported
Owner Address3: Not reported
Owner City,St,Zip: Lexington, KY 40577
Internal Document ID: 0
Latitude: 38.093139
Longitude: -84.485096

Inert Material Code: Not reported
Removed Date: 10/02/1992
Change in Service Date: Not reported
Tank Pit Num: Not reported
Tank Mfg Code: Not reported
Tank Overfill Protection: UNK
Last Tank Test Date: Not reported
Relined Date: Not reported
Lining Insp Date: Not reported
Pipe Release Detection: UNK
Pipe Rel Detect Suc Code: UNK
Pipe Leak Detect Code: NA
Last Contained Date: Not reported
Pipe Mfg Code: Not reported
Last Pipe Test Date: Not reported
Last CP Test Date: Not reported
Added To Flex Date: Not reported

Map ID
Direction
Distance
Elevation

MAP FINDINGS

Site

Database(s)

EDR ID Number
EPA ID Number

LEXINGTON MARRIOTT RESORT (Continued)

U001442341

Added To Piping Date: Not reported
Decode For Tstatus: Removed Tank Verified
Decode For Inertmatcd: Not reported
Decode For Tmatcode: Single Wall Steel
Decode For Textcrpcd: Unknown
Decode For Treltcd: None
Decode For Tintprotcd: Unknown
Decode For Tsplprevcd: Unknown
Decode For Tovflprvcd: Unknown
Decode For Pmatcode: Single Wall Steel
Decode For Pextcoprcd: Unknown
Decode For Ptypecode: Unknown
Decode For Preltcd: Unknown
Decode For Preltcdsuc: Unknown
Decode For Plekdetcd: Not Applicable
Decode For Tsubcd: Diesel
Decode For Tmancd: Not reported
Decode For Pmancd: Not reported
Subject Item ID: 1
Tank Status: TRM
Installation Date: 01/01/1981
Closed In Place Date: Not reported
Capacity in Gallons: 550
Compartment Number: 1
Piping Installation Date: Not reported
Added To Tank Date: Not reported

Inert Material Code: Not reported
Removed Date: 10/01/1992
Change in Service Date: Not reported
Tank Pit Num: Not reported
Tank Mfg Code: Not reported
Tank Overfill Protection: UNK
Last Tank Test Date: Not reported
Relined Date: Not reported
Lining Insp Date: Not reported
Pipe Release Detection: UNK
Pipe Rel Detect Suc Code: UNK
Pipe Leak Detect Code: NA
Last Contained Date: Not reported
Pipe Mfg Code: Not reported
Last Pipe Test Date: Not reported
Last CP Test Date: Not reported
Added To Flex Date: Not reported
Added To Piping Date: Not reported
Decode For Tstatus: Removed Tank Verified
Decode For Inertmatcd: Not reported
Decode For Tmatcode: Single Wall Steel
Decode For Textcrpcd: Unknown
Decode For Treltcd: None
Decode For Tintprotcd: Unknown
Decode For Tsplprevcd: Unknown
Decode For Tovflprvcd: Unknown
Decode For Pmatcode: Single Wall Steel
Decode For Pextcoprcd: Unknown
Decode For Ptypecode: Unknown
Decode For Preltcd: Unknown

Map ID
Direction
Distance
Elevation

MAP FINDINGS

Site

Database(s)

EDR ID Number
EPA ID Number

LEXINGTON MARRIOTT RESORT (Continued)

U001442341

| | |
|---------------------------|------------------------------------|
| Decode For Preluetsuc: | Unknown |
| Decode For Plekdetcod: | Not Applicable |
| Decode For Tsubcd: | Gasoline |
| Decode For Tmancd: | Not reported |
| Decode For Pmancd: | Not reported |
| Subject Item ID: | 2 |
| Tank Status: | TRM |
| Installation Date: | 01/01/1981 |
| Closed In Place Date: | Not reported |
| Capacity in Gallons: | 550 |
| Compartment Number: | 1 |
| Piping Installation Date: | Not reported |
| Added To Tank Date: | Not reported |
| Inert Material Code: | Not reported |
| Removed Date: | 10/10/1997 |
| Change in Service Date: | Not reported |
| Tank Pit Num: | Not reported |
| Tank Mfg Code: | Not reported |
| Tank Overfill Protection: | UNK |
| Last Tank Test Date: | Not reported |
| Relined Date: | Not reported |
| Lining Insp Date: | Not reported |
| Pipe Release Detection: | LTT |
| Pipe Rel Detect Suc Code: | ALT |
| Pipe Leak Detect Code: | NA |
| Last Contained Date: | Not reported |
| Pipe Mfg Code: | Not reported |
| Last Pipe Test Date: | Not reported |
| Last CP Test Date: | Not reported |
| Added To Flex Date: | Not reported |
| Added To Piping Date: | Not reported |
| Decode For Tstatus: | Removed Tank Verified |
| Decode For Inertmatcd: | Not reported |
| Decode For Tmatcode: | Single Wall Steel |
| Decode For Textcrpcd: | None |
| Decode For Treltcd: | Daily Inventory Rec Tank Tightness |
| Decode For Tintprotcd: | Not Applicable |
| Decode For Tsplprevcd: | Unknown |
| Decode For Tovflprvcd: | Unknown |
| Decode For Pmatcode: | Single Wall Steel |
| Decode For Pextcoprcd: | None |
| Decode For Ptypecode: | Suction |
| Decode For Preluetsuc: | Line Tightness Test |
| Decode For Plekdetcod: | Annual Release Testing (historic) |
| Decode For Tsubcd: | Not Applicable |
| Decode For Tmancd: | Diesel |
| Decode For Pmancd: | Not reported |
| Subject Item ID: | Not reported |
| Tank Status: | 3 |
| Installation Date: | TRM |
| Closed In Place Date: | 01/01/1981 |
| Capacity in Gallons: | Not reported |
| Compartment Number: | 550 |
| Piping Installation Date: | 1 |
| Added To Tank Date: | Not reported |

Map ID
Direction
Distance
Elevation

MAP FINDINGS

Site

Database(s)

EDR ID Number
EPA ID Number

LEXINGTON MARRIOTT RESORT (Continued)

U001442341

AIRS:

Facility: 2106700231
Mailing Address 3: Not reported
Emps: 1
Plant Class Description: R; Registered Source
Acreage: 1.00
Alternate Facility Name: New Cingular Wireless PCS LLC - Newtown
Alternate Facility End Date: Not reported
Principal Product: Communications
State Plant Class Code: R000
DAQ AI Type: INFO-Telecommunications (517)
DAQ Reg Comment: Not reported
Mailing Address Line 2: Not reported
Inspector Assigned AI: Amanda Mattingly
Last Inspection Lead: Not reported
Last Inspection Date: Not reported
Air Programs: 0-SIP Source; 9-NSPS; G-Area Source MACT
Air Subparts: Not Applicable; 9-IIII-Compression Ignition Int. Comb Eng;
G-ZZZZ-Recipro. Int. Comb Engine (RICE)

Emission:

Year: 2013
County: Fayette
Facility ID: 2106700231
Facility Name: New Cingular Wireless PCS LLC - Newtown
AI ID: 119882
Pollutant: CO (Carbon Monoxide)
Actual Emissions: 0

Year: 2013
County: Fayette
Facility ID: 2106700231
Facility Name: New Cingular Wireless PCS LLC - Newtown
AI ID: 119882
Pollutant: NO2 (Nitrogen Dioxide)
Actual Emissions: 0

Year: 2013
County: Fayette
Facility ID: 2106700231
Facility Name: New Cingular Wireless PCS LLC - Newtown
AI ID: 119882
Pollutant: PM10 (Particulate Matter - 10 Microns Or Less)
Actual Emissions: 0

Year: 2013
County: Fayette
Facility ID: 2106700231
Facility Name: New Cingular Wireless PCS LLC - Newtown
AI ID: 119882
Pollutant: PT (Particulate Matter)
Actual Emissions: 0

Year: 2013
County: Fayette
Facility ID: 2106700231
Facility Name: New Cingular Wireless PCS LLC - Newtown

Map ID
Direction
Distance
Elevation

MAP FINDINGS

Site

Database(s)

EDR ID Number
EPA ID Number

LEXINGTON MARRIOTT RESORT (Continued)

U001442341

| | |
|-------------------|--|
| AI ID: | 119882 |
| Pollutant: | SO2 (Sulfur Dioxide) |
| Actual Emissions: | 0 |
| Year: | 2013 |
| County: | Fayette |
| Facility ID: | 2106700231 |
| Facility Name: | New Cingular Wireless PCS LLC - Newtown |
| AI ID: | 119882 |
| Pollutant: | VOC (Volatile Organic Compounds) |
| Actual Emissions: | 0 |
| Year: | 2014 |
| County: | Fayette |
| Facility ID: | 2106700231 |
| Facility Name: | New Cingular Wireless PCS LLC - Newtown |
| AI ID: | 119882 |
| Pollutant: | CO (Carbon Monoxide) |
| Actual Emissions: | 0 |
| Year: | 2014 |
| County: | Fayette |
| Facility ID: | 2106700231 |
| Facility Name: | New Cingular Wireless PCS LLC - Newtown |
| AI ID: | 119882 |
| Pollutant: | NO2 (Nitrogen Dioxide) |
| Actual Emissions: | 0 |
| Year: | 2014 |
| County: | Fayette |
| Facility ID: | 2106700231 |
| Facility Name: | New Cingular Wireless PCS LLC - Newtown |
| AI ID: | 119882 |
| Pollutant: | PM10 (Particulate Matter - 10 Microns Or Less) |
| Actual Emissions: | 0 |
| Year: | 2014 |
| County: | Fayette |
| Facility ID: | 2106700231 |
| Facility Name: | New Cingular Wireless PCS LLC - Newtown |
| AI ID: | 119882 |
| Pollutant: | PT (Particulate Matter) |
| Actual Emissions: | 0 |
| Year: | 2014 |
| County: | Fayette |
| Facility ID: | 2106700231 |
| Facility Name: | New Cingular Wireless PCS LLC - Newtown |
| AI ID: | 119882 |
| Pollutant: | SO2 (Sulfur Dioxide) |
| Actual Emissions: | 0 |
| Year: | 2014 |
| County: | Fayette |
| Facility ID: | 2106700231 |
| Facility Name: | New Cingular Wireless PCS LLC - Newtown |
| AI ID: | 119882 |

Map ID
Direction
Distance
Elevation

MAP FINDINGS

Site

Database(s)

EDR ID Number
EPA ID Number

LEXINGTON MARRIOTT RESORT (Continued)

U001442341

| | |
|-------------------|--|
| Pollutant: | VOC (Volatile Organic Compounds) |
| Actual Emissions: | 0 |
| Year: | 2015 |
| County: | Fayette |
| Facility ID: | 2106700231 |
| Facility Name: | New Cingular Wireless PCS LLC - Newtown |
| AI ID: | 119882 |
| Pollutant: | CO (Carbon Monoxide) |
| Actual Emissions: | 0 |
| Year: | 2015 |
| County: | Fayette |
| Facility ID: | 2106700231 |
| Facility Name: | New Cingular Wireless PCS LLC - Newtown |
| AI ID: | 119882 |
| Pollutant: | NO2 (Nitrogen Dioxide) |
| Actual Emissions: | 0 |
| Year: | 2015 |
| County: | Fayette |
| Facility ID: | 2106700231 |
| Facility Name: | New Cingular Wireless PCS LLC - Newtown |
| AI ID: | 119882 |
| Pollutant: | PM10 (Particulate Matter - 10 Microns Or Less) |
| Actual Emissions: | 0 |
| Year: | 2015 |
| County: | Fayette |
| Facility ID: | 2106700231 |
| Facility Name: | New Cingular Wireless PCS LLC - Newtown |
| AI ID: | 119882 |
| Pollutant: | PT (Particulate Matter) |
| Actual Emissions: | 0 |
| Year: | 2015 |
| County: | Fayette |
| Facility ID: | 2106700231 |
| Facility Name: | New Cingular Wireless PCS LLC - Newtown |
| AI ID: | 119882 |
| Pollutant: | SO2 (Sulfur Dioxide) |
| Actual Emissions: | 0 |
| Year: | 2015 |
| County: | Fayette |
| Facility ID: | 2106700231 |
| Facility Name: | New Cingular Wireless PCS LLC - Newtown |
| AI ID: | 119882 |
| Pollutant: | VOC (Volatile Organic Compounds) |
| Actual Emissions: | 0 |
| Year: | 2016 |
| County: | Fayette |
| Facility ID: | 2106700231 |
| Facility Name: | New Cingular Wireless PCS LLC - Newtown |
| AI ID: | 119882 |
| Pollutant: | CO (Carbon Monoxide) |

Map ID
Direction
Distance
Elevation

MAP FINDINGS

Site

Database(s)

EDR ID Number
EPA ID Number

LEXINGTON MARRIOTT RESORT (Continued)

U001442341

| | |
|-------------------|--|
| Actual Emissions: | 0 |
| Year: | 2016 |
| County: | Fayette |
| Facility ID: | 2106700231 |
| Facility Name: | New Cingular Wireless PCS LLC - Newtown |
| AI ID: | 119882 |
| Pollutant: | NO2 (Nitrogen Dioxide) |
| Actual Emissions: | 0 |
| Year: | 2016 |
| County: | Fayette |
| Facility ID: | 2106700231 |
| Facility Name: | New Cingular Wireless PCS LLC - Newtown |
| AI ID: | 119882 |
| Pollutant: | PM10 (Particulate Matter - 10 Microns Or Less) |
| Actual Emissions: | 0 |
| Year: | 2016 |
| County: | Fayette |
| Facility ID: | 2106700231 |
| Facility Name: | New Cingular Wireless PCS LLC - Newtown |
| AI ID: | 119882 |
| Pollutant: | PT (Particulate Matter) |
| Actual Emissions: | 0 |
| Year: | 2016 |
| County: | Fayette |
| Facility ID: | 2106700231 |
| Facility Name: | New Cingular Wireless PCS LLC - Newtown |
| AI ID: | 119882 |
| Pollutant: | SO2 (Sulfur Dioxide) |
| Actual Emissions: | 0 |
| Year: | 2016 |
| County: | Fayette |
| Facility ID: | 2106700231 |
| Facility Name: | New Cingular Wireless PCS LLC - Newtown |
| AI ID: | 119882 |
| Pollutant: | VOC (Volatile Organic Compounds) |
| Actual Emissions: | 0 |

P89
South
< 1/8
0.100 mi.
529 ft.

W B TERRY INVESTMENTS
1800 NEWTOWN PIKE
LEXINGTON, KY 40511

Site 3 of 5 in cluster P

AST **A100447176**
N/A

| | | |
|----------------------------------|------------------|--------------|
| Actual: 933 ft. | AST: | |
| Focus Map: 9 | Permit Number: | PAG0000372 |
| | Permit Type: | Other |
| | Category: | Other |
| | Permit Status: | Cancelled |
| | Issue Date: | 05/05/1997 |
| | Subdivision: | Not reported |
| | Last Inspection: | Not reported |
| | Installer: | ATI Inc |

Map ID
Direction
Distance
Elevation

MAP FINDINGS

Site

Database(s)

EDR ID Number
EPA ID Number

P90

South **1800 NEWTOWN PIKE**
< 1/8 **LEXINGTON, KY 40511**
0.100 mi.
529 ft. **Site 4 of 5 in cluster P**

AST **A100447288**
 N/A

Actual:
933 ft.

AST:

Focus Map:
9

Permit Number: PAG0000488
Permit Type: Commercial
Category: Other
Permit Status: Completed
Issue Date: 09/12/1997
Subdivision: Not reported
Last Inspection: Not reported
Installer: ERD Environmental Inc

P91

South **FUJI PHOTO FILM USA, INC.**
< 1/8 **1800 NEWTOWN PIKE**
0.100 mi. **LEXINGTON, KY 40511**
529 ft. **Site 5 of 5 in cluster P**

RCRA NonGen / NLR **1000518313**
FINDS **KYD985082379**
ECHO

Actual:
933 ft.

RCRA NonGen / NLR:

Focus Map:
9

Date form received by agency: 07/31/1992
Facility name: FUJI PHOTO FILM USA, INC.
Facility address: 1800 NEWTOWN PIKE
 LEXINGTON, KY 40511
EPA ID: KYD985082379
Mailing address: TAXTER ROAD
 ELMSFORD, NY 10523
Contact: KATHI KREISLER
Contact address: 555 TAXTER ROAD
 ELMSFORD, NY 10523
Contact country: US
Contact telephone: 800-366-1426
Contact email: Not reported
EPA Region: 04
Classification: Non-Generator
Description: Handler: Non-Generators do not presently generate hazardous waste

Owner/Operator Summary:

Owner/operator name: TERRY ENTERPRISES
Owner/operator address: 1800 NEWTOWN PIKE
 LEXINGTON, KY 40511
Owner/operator country: Not reported
Owner/operator telephone: 800-366-1426
Owner/operator email: Not reported
Owner/operator fax: Not reported
Owner/operator extension: Not reported
Legal status: Private
Owner/Operator Type: Owner
Owner/Op start date: Not reported
Owner/Op end date: Not reported

Handler Activities Summary:

U.S. importer of hazardous waste: No
Mixed waste (haz. and radioactive): No
Recycler of hazardous waste: No
Transporter of hazardous waste: No

Map ID
Direction
Distance
Elevation

MAP FINDINGS

Site

Database(s)

EDR ID Number
EPA ID Number

FUJI PHOTO FILM USA, INC. (Continued)

1000518313

Treater, storer or disposer of HW: No
Underground injection activity: No
On-site burner exemption: No
Furnace exemption: No
Used oil fuel burner: No
Used oil processor: No
Used oil refiner: No
Used oil fuel marketer to burner: No
Used oil Specification marketer: No
Used oil transfer facility: No
Used oil transporter: No

. Waste code: NONE
. Waste name: None

Violation Status: No violations found

FINDS:

Registry ID: 110003236383

Environmental Interest/Information System

RCRAInfo is a national information system that supports the Resource Conservation and Recovery Act (RCRA) program through the tracking of events and activities related to facilities that generate, transport, and treat, store, or dispose of hazardous waste. RCRAInfo allows RCRA program staff to track the notification, permit, compliance, and corrective action activities required under RCRA.

[Click this hyperlink](#) while viewing on your computer to access additional FINDS: detail in the EDR Site Report.

ECHO:

Envid: 1000518313
Registry ID: 110003236383
DFR URL: <http://echo.epa.gov/detailed-facility-report?fid=110003236383>

92
ENE
1/8-1/4
0.149 mi.
788 ft.

E C STANTON INC
3271 GEORGETOWN RD
LEXINGTON, KY 40511

UST U003745376
N/A

Actual:
915 ft.

Focus Map:
5

UST:
Facility Name: E C STANTON INC
Sequence Id: 20022580
Facility ID: 62147
Owner Name: E C Stanton Inc
Owner Address: 3271 Georgetown Rd
Owner Address2: Not reported
Owner Address3: Not reported
Owner City,St,Zip: Lexington, KY 40511
Internal Document ID: 0
Latitude: 38.119839
Longitude: -84.522981

Inert Material Code: Not reported

Map ID
Direction
Distance
Elevation

MAP FINDINGS

Site

Database(s)

EDR ID Number
EPA ID Number

E C STANTON INC (Continued)

U003745376

Removed Date: 10/23/2000
Change in Service Date: Not reported
Tank Pit Num: Not reported
Tank Mfg Code: Not reported
Tank Overfill Protection: UNK
Last Tank Test Date: Not reported
Relined Date: Not reported
Lining Insp Date: Not reported
Pipe Release Detection: UNK
Pipe Rel Detect Suc Code: UNK
Pipe Leak Detect Code: NA
Last Contained Date: Not reported
Pipe Mfg Code: Not reported
Last Pipe Test Date: Not reported
Last CP Test Date: Not reported
Added To Flex Date: Not reported
Added To Piping Date: Not reported
Decode For Tstatus: Removed Tank Verified
Decode For Inertmatcd: Not reported
Decode For Tmatcode: Unknown
Decode For Textcrpcd: Unknown
Decode For Treldetcd: None
Decode For Tintprotcd: Not Applicable
Decode For Tsplprevcd: Unknown
Decode For Tovflprvcd: Unknown
Decode For Pmatcode: Unknown
Decode For Pextcoprcd: Unknown
Decode For Ptypecode: Unknown
Decode For Preldetcd: Unknown
Decode For Preldetsuc: Unknown
Decode For Plekdetcd: Not Applicable
Decode For Tsubcd: Gasoline
Decode For Tmancd: Not reported
Decode For Pmancd: Not reported
Subject Item ID: 1
Tank Status: TRM
Installation Date: 01/01/1901
Closed In Place Date: 01/01/1973
Capacity in Gallons: 1000
Compartment Number: 1
Piping Installation Date: Not reported
Added To Tank Date: Not reported

Q93 **SUPERAMERICA #5395**
ENE **2301 PARIS PIKE**
1/8-1/4 **LEXINGTON, KY 40505**
0.165 mi.
872 ft. **Site 1 of 2 in cluster Q**

RCRA NonGen / NLR **1001123778**
FINDS **KYR000007856**
ECHO

Actual: **RCRA NonGen / NLR:**
970 ft. **Date form received by agency:** 11/21/1997
Focus Map: **Facility name:** SUPERAMERICA #5395
10 **Facility address:** 2301 PARIS PIKE
EPA ID: KYR000007856
Mailing address: BLAZER PARKWAY
LEXINGTON, KY 40509
Contact: RUSS BLANTON

Map ID
Direction
Distance
Elevation

MAP FINDINGS

Site

Database(s)

EDR ID Number
EPA ID Number

SUPERAMERICA #5395 (Continued)

1001123778

Contact address: 3460 BLAZER PARKWAY
LEXINGTON, KY 40509
Contact country: US
Contact telephone: 606-357-2522
Contact email: Not reported
EPA Region: 04
Classification: Non-Generator
Description: Handler: Non-Generators do not presently generate hazardous waste

Owner/Operator Summary:

Owner/operator name: ASHLAND INC
Owner/operator address: 3460 BLAZER PARKWAY
LEXINGTON, KY 40509
Owner/operator country: Not reported
Owner/operator telephone: 606-357-2522
Owner/operator email: Not reported
Owner/operator fax: Not reported
Owner/operator extension: Not reported
Legal status: Private
Owner/Operator Type: Owner
Owner/Op start date: Not reported
Owner/Op end date: Not reported

Handler Activities Summary:

U.S. importer of hazardous waste: No
Mixed waste (haz. and radioactive): No
Recycler of hazardous waste: No
Transporter of hazardous waste: No
Treater, storer or disposer of HW: No
Underground injection activity: No
On-site burner exemption: No
Furnace exemption: No
Used oil fuel burner: No
Used oil processor: No
Used oil refiner: No
Used oil fuel marketer to burner: No
Used oil Specification marketer: No
Used oil transfer facility: No
Used oil transporter: No

. Waste code: NONE
. Waste name: None

Violation Status: No violations found

FINDS:

Registry ID: 110003248815

Environmental Interest/Information System

RCRAInfo is a national information system that supports the Resource Conservation and Recovery Act (RCRA) program through the tracking of events and activities related to facilities that generate, transport, and treat, store, or dispose of hazardous waste. RCRAInfo allows RCRA program staff to track the notification, permit, compliance, and corrective action activities required under RCRA.

Map ID
Direction
Distance
Elevation

MAP FINDINGS

Site

Database(s)

EDR ID Number
EPA ID Number

SUPERAMERICA #5395 (Continued)

1001123778

[Click this hyperlink](#) while viewing on your computer to access additional FINDS: detail in the EDR Site Report.

ECHO:

Envid: 1001123778
Registry ID: 110003248815
DFR URL: <http://echo.epa.gov/detailed-facility-report?fid=110003248815>

Q94 **SPEEDWAY #9395**
ENE **2301 PARIS PIKE**
1/8-1/4 **LEXINGTON, KY 40505**
0.165 mi.
872 ft. **Site 2 of 2 in cluster Q**

UST **U001183090**
Financial Assurance **N/A**

Actual:
970 ft.

Focus Map:
10

UST:

Facility Name: SPEEDWAY #9395
Sequence Id: 4675034
Facility ID: 62040
Owner Name: Speedway LLC
Owner Address: PO Box 1500
Owner Address2: Not reported
Owner Address3: Not reported
Owner City,St,Zip: Springfield, OH 45501
Internal Document ID: 0
Latitude: 38.079444
Longitude: -84.450278

Inert Material Code: Not reported
Removed Date: Not reported
Change in Service Date: Not reported
Tank Pit Num: Not reported
Tank Mfg Code: XER
Tank Overfill Protection: FLR
Last Tank Test Date: Not reported
Relined Date: Not reported
Lining Insp Date: Not reported
Pipe Release Detection: NON
Pipe Rel Detect Suc Code: CKV
Pipe Leak Detect Code: NA
Last Contained Date: Not reported
Pipe Mfg Code: ENV
Last Pipe Test Date: Not reported
Last CP Test Date: Not reported
Added To Flex Date: Not reported
Added To Piping Date: Not reported
Decode For Tstatus: Active
Decode For Inertmatcd: Not reported
Decode For Tmatcode: Double Wall Fiberglass
Decode For Textcrpcd: Not Applicable
Decode For Treldetcd: Interstitial Monitor
Decode For Tintprotcd: Not Applicable
Decode For Tsplprvcd: Double Wall Spill Bucket
Decode For Tovflprvcd: Flow Restrictor
Decode For Pmatcode: Flexible Wall
Decode For Pextcoprcd: Not Applicable
Decode For Ptypecode: Suction

Map ID
Direction
Distance
Elevation

MAP FINDINGS

Site

Database(s)

EDR ID Number
EPA ID Number

SPEEDWAY #9395 (Continued)

U001183090

Decode For Preditcod: None
Decode For Preditcsuc: Check Valve
Decode For Plekdetcod: Not Applicable
Decode For Tsubcd: Kerosene
Decode For Tmancd: Xerxes
Decode For Pmancd: Environ - Geoflex D
Subject Item ID: 7
Tank Status: TAC
Installation Date: 10/08/1996
Closed In Place Date: Not reported
Capacity in Gallons: 4000
Compartment Number: 1
Piping Installation Date: Not reported
Added To Tank Date: Not reported

Inert Material Code: Not reported
Removed Date: 09/05/1996
Change in Service Date: Not reported
Tank Pit Num: Not reported
Tank Mfg Code: Not reported
Tank Overfill Protection: FLR
Last Tank Test Date: Not reported
Relined Date: Not reported
Lining Insp Date: Not reported
Pipe Release Detection: NON
Pipe Rel Detect Suc Code: NON
Pipe Leak Detect Code: MLD
Last Contained Date: Not reported
Pipe Mfg Code: Not reported
Last Pipe Test Date: Not reported
Last CP Test Date: Not reported
Added To Flex Date: Not reported
Added To Piping Date: Not reported
Decode For Tstatus: Removed Tank Verified
Decode For Inertmatcd: Not reported
Decode For Tmatcode: Fiberglass Reinforced
Decode For Textcrprcd: Not Applicable
Decode For Trelldetcod: Daily Inventory Rec Tank Tightness
Decode For Tintprotcd: Not Applicable
Decode For Tsplprevcd: Unknown
Decode For Tovflprvcd: Flow Restrictor
Decode For Pmatcode: Single Wall Steel
Decode For Pextcoprcd: None
Decode For Ptypecode: Pressurized
Decode For Preditcod: None
Decode For Preditcsuc: None
Decode For Plekdetcod: Manual Line Leak Detection
Decode For Tsubcd: Gasoline
Decode For Tmancd: Not reported
Decode For Pmancd: Not reported
Subject Item ID: 2
Tank Status: TRM
Installation Date: 01/01/1978
Closed In Place Date: 08/28/1996
Capacity in Gallons: 10000
Compartment Number: 1
Piping Installation Date: Not reported

Map ID
Direction
Distance
Elevation

MAP FINDINGS

Site

Database(s)

EDR ID Number
EPA ID Number

SPEEDWAY #9395 (Continued)

U001183090

| | |
|---------------------------|------------------------------------|
| Added To Tank Date: | Not reported |
| Inert Material Code: | Not reported |
| Removed Date: | 09/05/1996 |
| Change in Service Date: | Not reported |
| Tank Pit Num: | Not reported |
| Tank Mfg Code: | Not reported |
| Tank Overfill Protection: | FLR |
| Last Tank Test Date: | Not reported |
| Relined Date: | Not reported |
| Lining Insp Date: | Not reported |
| Pipe Release Detection: | NON |
| Pipe Rel Detect Suc Code: | NON |
| Pipe Leak Detect Code: | MLD |
| Last Contained Date: | Not reported |
| Pipe Mfg Code: | Not reported |
| Last Pipe Test Date: | Not reported |
| Last CP Test Date: | Not reported |
| Added To Flex Date: | Not reported |
| Added To Piping Date: | Not reported |
| Decode For Tstatus: | Removed Tank Verified |
| Decode For Inertmatcd: | Not reported |
| Decode For Tmatcode: | Fiberglass Reinforced |
| Decode For Textcrpcd: | Not Applicable |
| Decode For Treltdetcd: | Daily Inventory Rec Tank Tightness |
| Decode For Tintprotcd: | Not Applicable |
| Decode For Tsplprevcd: | Unknown |
| Decode For Tovflprvcd: | Flow Restrictor |
| Decode For Pmatcode: | Single Wall Steel |
| Decode For Pextcoprcd: | None |
| Decode For Ptypecode: | Pressurized |
| Decode For Preltdetcd: | None |
| Decode For Preltdetsuc: | None |
| Decode For Plekdetcd: | Manual Line Leak Detection |
| Decode For Tsubcd: | Gasoline |
| Decode For Tmancd: | Not reported |
| Decode For Pmancd: | Not reported |
| Subject Item ID: | 3 |
| Tank Status: | TRM |
| Installation Date: | 01/01/1978 |
| Closed In Place Date: | 08/28/1996 |
| Capacity in Gallons: | 10000 |
| Compartment Number: | 1 |
| Piping Installation Date: | Not reported |
| Added To Tank Date: | Not reported |
| Inert Material Code: | Not reported |
| Removed Date: | Not reported |
| Change in Service Date: | Not reported |
| Tank Pit Num: | Not reported |
| Tank Mfg Code: | XER |
| Tank Overfill Protection: | FLR |
| Last Tank Test Date: | Not reported |
| Relined Date: | Not reported |
| Lining Insp Date: | Not reported |
| Pipe Release Detection: | ELD |
| Pipe Rel Detect Suc Code: | NON |

Map ID
Direction
Distance
Elevation

MAP FINDINGS

Site

Database(s)

EDR ID Number
EPA ID Number

SPEEDWAY #9395 (Continued)

U001183090

Pipe Leak Detect Code: ELD
Last Contained Date: Not reported
Pipe Mfg Code: ENV
Last Pipe Test Date: Not reported
Last CP Test Date: Not reported
Added To Flex Date: Not reported
Added To Piping Date: Not reported
Decode For Tstatus: Active
Decode For Inertmatcd: Not reported
Decode For Tmatcode: Double Wall Fiberglass
Decode For Textcrpcd: Not Applicable
Decode For Treltcd: Interstitial Monitor
Decode For Tintprotcd: Not Applicable
Decode For Tspilprvcd: Double Wall Spill Bucket
Decode For Tovflprvcd: Flow Restrictor
Decode For Pmatcode: Flexible Wall
Decode For Pextcoprcd: Not Applicable
Decode For Ptypecode: Pressurized
Decode For Preltcd: Electronic Leak Detection
Decode For Preltsuc: None
Decode For Plekdetcd: Electronic Leak Detection
Decode For Tsubcd: Diesel
Decode For Tmancd: Xerxes
Decode For Pmancd: Environ - Geoflex D
Subject Item ID: 6
Tank Status: TAC
Installation Date: 10/08/1996
Closed In Place Date: Not reported
Capacity in Gallons: 8000
Compartment Number: 1
Piping Installation Date: Not reported
Added To Tank Date: Not reported

Inert Material Code: Not reported
Removed Date: Not reported
Change in Service Date: Not reported
Tank Pit Num: Not reported
Tank Mfg Code: XER
Tank Overfill Protection: FLR
Last Tank Test Date: Not reported
Relined Date: Not reported
Lining Insp Date: Not reported
Pipe Release Detection: ELD
Pipe Rel Detect Suc Code: NON
Pipe Leak Detect Code: ELD
Last Contained Date: Not reported
Pipe Mfg Code: ENV
Last Pipe Test Date: Not reported
Last CP Test Date: Not reported
Added To Flex Date: Not reported
Added To Piping Date: Not reported
Decode For Tstatus: Active
Decode For Inertmatcd: Not reported
Decode For Tmatcode: Double Wall Fiberglass
Decode For Textcrpcd: Not Applicable
Decode For Treltcd: Interstitial Monitor
Decode For Tintprotcd: Not Applicable

Map ID
Direction
Distance
Elevation

MAP FINDINGS

Site

Database(s)

EDR ID Number
EPA ID Number

SPEEDWAY #9395 (Continued)

U001183090

| | |
|---------------------------|---------------------------|
| Decode For Tsplprevcd: | Single Wall Spill Bucket |
| Decode For Tovflprvcd: | Flow Restrictor |
| Decode For Pmatcode: | Flexible Wall |
| Decode For Pextcoprcd: | Not Applicable |
| Decode For Ptypecode: | Pressurized |
| Decode For Preldetcod: | Electronic Leak Detection |
| Decode For Prelsetsuc: | None |
| Decode For Plekdetcod: | Electronic Leak Detection |
| Decode For Tsubcd: | GAS-UNL-Reg Unl Gas |
| Decode For Tmancd: | Xerxes |
| Decode For Pmancd: | Environ - Geoflex D |
| Subject Item ID: | 4 |
| Tank Status: | TAC |
| Installation Date: | 10/08/1996 |
| Closed In Place Date: | Not reported |
| Capacity in Gallons: | 12000 |
| Compartment Number: | 1 |
| Piping Installation Date: | Not reported |
| Added To Tank Date: | Not reported |
| Inert Material Code: | Not reported |
| Removed Date: | Not reported |
| Change in Service Date: | Not reported |
| Tank Pit Num: | Not reported |
| Tank Mfg Code: | XER |
| Tank Overfill Protection: | FLR |
| Last Tank Test Date: | Not reported |
| Relined Date: | Not reported |
| Lining Insp Date: | Not reported |
| Pipe Release Detection: | ELD |
| Pipe Rel Detect Suc Code: | NON |
| Pipe Leak Detect Code: | ELD |
| Last Contained Date: | Not reported |
| Pipe Mfg Code: | ENV |
| Last Pipe Test Date: | Not reported |
| Last CP Test Date: | Not reported |
| Added To Flex Date: | Not reported |
| Added To Piping Date: | Not reported |
| Decode For Tstatus: | Active |
| Decode For Inertmatcd: | Not reported |
| Decode For Tmatcode: | Double Wall Fiberglass |
| Decode For Textcrprcd: | Not Applicable |
| Decode For Treldetcod: | Interstitial Monitor |
| Decode For Tintprotcd: | Not Applicable |
| Decode For Tsplprevcd: | Double Wall Spill Bucket |
| Decode For Tovflprvcd: | Flow Restrictor |
| Decode For Pmatcode: | Flexible Wall |
| Decode For Pextcoprcd: | Not Applicable |
| Decode For Ptypecode: | Pressurized |
| Decode For Preldetcod: | Electronic Leak Detection |
| Decode For Prelsetsuc: | None |
| Decode For Plekdetcod: | Electronic Leak Detection |
| Decode For Tsubcd: | GAS-PLS-Plus Unl Gas |
| Decode For Tmancd: | Xerxes |
| Decode For Pmancd: | Environ - Geoflex D |
| Subject Item ID: | 5 |
| Tank Status: | TAC |

Map ID
Direction
Distance
Elevation

MAP FINDINGS

Site

Database(s)

EDR ID Number
EPA ID Number

SPEEDWAY #9395 (Continued)

U001183090

Installation Date: 10/08/1996
Closed In Place Date: Not reported
Capacity in Gallons: 8000
Compartment Number: 1
Piping Installation Date: Not reported
Added To Tank Date: Not reported

Inert Material Code: Not reported
Removed Date: 09/05/1996
Change in Service Date: Not reported
Tank Pit Num: Not reported
Tank Mfg Code: Not reported
Tank Overfill Protection: FLR
Last Tank Test Date: Not reported
Relined Date: Not reported
Lining Insp Date: Not reported
Pipe Release Detection: NON
Pipe Rel Detect Suc Code: NON
Pipe Leak Detect Code: MLD
Last Contained Date: Not reported
Pipe Mfg Code: Not reported
Last Pipe Test Date: Not reported
Last CP Test Date: Not reported
Added To Flex Date: Not reported
Added To Piping Date: Not reported
Decode For Tstatus: Removed Tank Verified
Decode For Inertmatcd: Not reported
Decode For Tmatcode: Fiberglass Reinforced
Decode For Textcrpcd: Not Applicable
Decode For Treltcd: Daily Inventory Rec Tank Tightness
Decode For Tintprotcd: Not Applicable
Decode For Tsplprevcd: Unknown
Decode For Tovflprvcd: Flow Restrictor
Decode For Pmatcode: Single Wall Steel
Decode For Pextcoprcd: None
Decode For Ptypecode: Pressurized
Decode For Preltdetcd: None
Decode For Preltdetsuc: None
Decode For Plektdetcd: Manual Line Leak Detection
Decode For Tsubcd: Gasoline
Decode For Tmancd: Not reported
Decode For Pmancd: Not reported
Subject Item ID: 1
Tank Status: TRM
Installation Date: 01/01/1978
Closed In Place Date: 08/28/1996
Capacity in Gallons: 10000
Compartment Number: 1
Piping Installation Date: Not reported
Added To Tank Date: Not reported

KY Financial Assurance 2:

Region: 2
Account: FRA
AI: 62040
cause: 101627
Approval Date: 05/22/1997

Map ID
Direction
Distance
Elevation

MAP FINDINGS

Site

Database(s)

EDR ID Number
EPA ID Number

SPEEDWAY #9395 (Continued)

U001183090

NFA Date: 01/28/1997
Coverage Amount: Up to 1 million dollar limit coverage
Effective Period: Would be from the time of the release to the end of the clean up

95
SW
1/8-1/4
0.175 mi.
925 ft.

ROGER OWENS PROPERTY
1817 GERALD DRIVE APT. E
LEXINGTON, KY 40511

SHWS **S120760939**
CDL **N/A**

Actual:
970 ft.

Focus Map:
9

SHWS:

Facility Id: 134085
Status: Closed
Description: 1817 Gerald Drive Apt E, Meth Lab (Closed 6/15/2017)
Closure Date: 06/15/2017
Longitude: -84.474142
Latitude: 38.089832
Subject Item County: Fayette
Sub Item Longitude: -84.474141
Sub Item Latitude: 38.089832
Subject Item Address: 1817 Gerald Dr #E
Subject Item Address2: Not reported
Subject Item City,St,Zip: Lexington, KY 40511
Regulatory Desc: State Superfund
Closure Option: Option C Restored
Side SG: Meth Lab

CDL:

Site Status: Closed
Facility Group: AAZZ0001
Agency Interest Id Number: 134085
Designation: Meth Lab
Description: 1817 Gerald Drive Apt E, Meth Lab (Closed 6/15/2017)
Regulatory Description: State Superfund
Closure Option: Option C Restored
Closure Date: 06/15/2017
Latitude: 38.09
Longitude: -84.47

R96
SW
1/8-1/4
0.202 mi.
1068 ft.

SPEEDWAY #9627
1488 ANNISTON DR
LEXINGTON, KY 40504
Site 1 of 2 in cluster R

UST **U003180049**
N/A

Actual:
991 ft.

Focus Map:
14

UST:

Facility Name: SPEEDWAY #9627
Sequence Id: 7439034
Facility ID: 62044
Owner Name: Speedway LLC
Owner Address: PO Box 1500
Owner Address2: Not reported
Owner Address3: Not reported
Owner City,St,Zip: Springfield, OH 45501
Internal Document ID: 0
Latitude: 38.057612

Map ID
Direction
Distance
Elevation

MAP FINDINGS

Site

Database(s)

EDR ID Number
EPA ID Number

SPEEDWAY #9627 (Continued)

U003180049

Longitude: -84.438179

Inert Material Code: Not reported
Removed Date: 07/10/2008
Change in Service Date: Not reported
Tank Pit Num: Not reported
Tank Mfg Code: Not reported
Tank Overfill Protection: FLR
Last Tank Test Date: Not reported
Relined Date: Not reported
Lining Insp Date: Not reported
Pipe Release Detection: NON
Pipe Rel Detect Suc Code: NON
Pipe Leak Detect Code: ELD
Last Contained Date: Not reported
Pipe Mfg Code: Not reported
Last Pipe Test Date: Not reported
Last CP Test Date: 05/21/2003
Added To Flex Date: Not reported
Added To Piping Date: Not reported
Decode For Tstatus: Removed Tank Verified
Decode For Inertmatcd: Not reported
Decode For Tmatcode: Single Wall Steel
Decode For Textcrpcd: Impressed Current Cathodic Prot
Decode For Treldetcod: Automatic Tank Gauging
Decode For Tintprotcd: Not Applicable
Decode For Tsplprevcd: Single Wall Spill Bucket
Decode For Tovflprvcd: Flow Restrictor
Decode For Pmatcode: Single Wall Steel
Decode For Pextcoprcd: Field Installed Cathodic Prot
Decode For Ptyecode: Pressurized
Decode For Preldetcod: None
Decode For Preldetsuc: None
Decode For Plekdetcod: Electronic Leak Detection
Decode For Tsubcd: Gasoline
Decode For Tmancd: Not reported
Decode For Pmancd: Not reported
Subject Item ID: 1
Tank Status: TRM
Installation Date: 01/01/1969
Closed In Place Date: Not reported
Capacity in Gallons: 8000
Compartment Number: 1
Piping Installation Date: Not reported
Added To Tank Date: Not reported

Inert Material Code: Not reported
Removed Date: 07/10/2008
Change in Service Date: Not reported
Tank Pit Num: Not reported
Tank Mfg Code: Not reported
Tank Overfill Protection: FLR
Last Tank Test Date: Not reported
Relined Date: Not reported
Lining Insp Date: Not reported
Pipe Release Detection: NON
Pipe Rel Detect Suc Code: NON

Map ID
Direction
Distance
Elevation

MAP FINDINGS

Site

Database(s)

EDR ID Number
EPA ID Number

SPEEDWAY #9627 (Continued)

U003180049

Pipe Leak Detect Code: ELD
Last Contained Date: Not reported
Pipe Mfg Code: Not reported
Last Pipe Test Date: Not reported
Last CP Test Date: 05/21/2003
Added To Flex Date: Not reported
Added To Piping Date: Not reported
Decode For Tstatus: Removed Tank Verified
Decode For Inertmatcd: Not reported
Decode For Tmatcode: Single Wall Steel
Decode For Textcrpcd: Impressed Current Cathodic Prot
Decode For Treltcd: Automatic Tank Gauging
Decode For Tintprotcd: Not Applicable
Decode For Tspilprvcd: Single Wall Spill Bucket
Decode For Tovflprvcd: Flow Restrictor
Decode For Pmatcode: Single Wall Steel
Decode For Pextcoprcd: Field Installed Cathodic Prot
Decode For Ptypecode: Pressurized
Decode For Preltcd: None
Decode For Preltcdsuc: None
Decode For Plekdetcd: Electronic Leak Detection
Decode For Tsubcd: Gasoline
Decode For Tmancd: Not reported
Decode For Pmancd: Not reported
Subject Item ID: 2
Tank Status: TRM
Installation Date: 01/01/1969
Closed In Place Date: Not reported
Capacity in Gallons: 6000
Compartment Number: 1
Piping Installation Date: Not reported
Added To Tank Date: Not reported

Inert Material Code: Not reported
Removed Date: 07/10/2008
Change in Service Date: Not reported
Tank Pit Num: Not reported
Tank Mfg Code: Not reported
Tank Overfill Protection: FLR
Last Tank Test Date: Not reported
Relined Date: Not reported
Lining Insp Date: Not reported
Pipe Release Detection: NON
Pipe Rel Detect Suc Code: NON
Pipe Leak Detect Code: ELD
Last Contained Date: Not reported
Pipe Mfg Code: Not reported
Last Pipe Test Date: Not reported
Last CP Test Date: 05/21/2003
Added To Flex Date: Not reported
Added To Piping Date: Not reported
Decode For Tstatus: Removed Tank Verified
Decode For Inertmatcd: Not reported
Decode For Tmatcode: Single Wall Steel
Decode For Textcrpcd: Impressed Current Cathodic Prot
Decode For Treltcd: Automatic Tank Gauging
Decode For Tintprotcd: Not Applicable

Map ID
Direction
Distance
Elevation

MAP FINDINGS

Site

Database(s)

EDR ID Number
EPA ID Number

SPEEDWAY #9627 (Continued)

U003180049

Decode For Tsplprevcd: Single Wall Spill Bucket
Decode For Tovflprvcd: Flow Restrictor
Decode For Pmatcode: Single Wall Steel
Decode For Pextcoprcd: Field Installed Cathodic Prot
Decode For Ptypecode: Pressurized
Decode For Preldetcod: None
Decode For Prelsetsuc: None
Decode For Plekdetcod: Electronic Leak Detection
Decode For Tsubcd: Gasoline
Decode For Tmancd: Not reported
Decode For Pmancd: Not reported
Subject Item ID: 3
Tank Status: TRM
Installation Date: 01/01/1969
Closed In Place Date: Not reported
Capacity in Gallons: 6000
Compartment Number: 1
Piping Installation Date: Not reported
Added To Tank Date: Not reported

Inert Material Code: Not reported
Removed Date: 07/10/2008
Change in Service Date: Not reported
Tank Pit Num: Not reported
Tank Mfg Code: Not reported
Tank Overfill Protection: Not reported
Last Tank Test Date: Not reported
Relined Date: Not reported
Lining Insp Date: Not reported
Pipe Release Detection: Not reported
Pipe Rel Detect Suc Code: Not reported
Pipe Leak Detect Code: Not reported
Last Contained Date: Not reported
Pipe Mfg Code: Not reported
Last Pipe Test Date: Not reported
Last CP Test Date: Not reported
Added To Flex Date: Not reported
Added To Piping Date: Not reported
Decode For Tstatus: Removed Tank Verified
Decode For Inertmatcd: Not reported
Decode For Tmatcode: Not reported
Decode For Textcrpcd: Not reported
Decode For Treldetcod: Not reported
Decode For Tintprotcd: Not reported
Decode For Tsplprevcd: Not reported
Decode For Tovflprvcd: Not reported
Decode For Pmatcode: Not reported
Decode For Pextcoprcd: Not reported
Decode For Ptypecode: Not reported
Decode For Preldetcod: Not reported
Decode For Prelsetsuc: Not reported
Decode For Plekdetcod: Not reported
Decode For Tsubcd: Used Oil
Decode For Tmancd: Not reported
Decode For Pmancd: Not reported
Subject Item ID: 4
Tank Status: TRM

Map ID
Direction
Distance
Elevation

MAP FINDINGS

Site

Database(s)

EDR ID Number
EPA ID Number

SPEEDWAY #9627 (Continued)

U003180049

Installation Date: 01/01/1901
Closed In Place Date: Not reported
Capacity in Gallons: 280
Compartment Number: 1
Piping Installation Date: Not reported
Added To Tank Date: Not reported

R97 **SPEEDWAY 9627**
SW **1488 ANNISTON DRIVE**
1/8-1/4 **LEXINGTON, KY 40505**
0.202 mi.
1068 ft. **Site 2 of 2 in cluster R**

RCRA NonGen / NLR **1011488853**
KYR000048496

Actual:
991 ft.

RCRA NonGen / NLR:

Focus Map:
14

Date form received by agency: 07/22/2008
Facility name: SPEEDWAY 9627
Facility address: 1488 ANNISTON DRIVE
LEXINGTON, KY 40505-2469
EPA ID: KYR000048496
Mailing address: P.O. BOX 1500
SPRINGFIELD, 45501
Contact: CHARLES A BESSE
Contact address: P.O. BOX 1500
SPRINGFIELD, 45501
Contact country: CA
Contact telephone: (937) 863-6272
Contact email: Not reported
EPA Region: 04
Classification: Non-Generator
Description: Handler: Non-Generators do not presently generate hazardous waste

Owner/Operator Summary:

Owner/operator name: N/A
Owner/operator address: Not reported
Not reported
Owner/operator country: Not reported
Owner/operator telephone: Not reported
Owner/operator email: Not reported
Owner/operator fax: Not reported
Owner/operator extension: Not reported
Legal status: Private
Owner/Operator Type: Operator
Owner/Op start date: 01/01/1995
Owner/Op end date: Not reported

Owner/operator name: SPEEDWAY SUPERAMERICA LLC
Owner/operator address: P.O. BOX 1500
SPRINGFIELD, OH 45501
Owner/operator country: US
Owner/operator telephone: 937-863-6272
Owner/operator email: Not reported
Owner/operator fax: Not reported
Owner/operator extension: Not reported
Legal status: Private
Owner/Operator Type: Owner
Owner/Op start date: 01/01/1995
Owner/Op end date: Not reported

Map ID
Direction
Distance
Elevation

MAP FINDINGS

Site

Database(s)

EDR ID Number
EPA ID Number

SPEEDWAY 9627 (Continued)

1011488853

Handler Activities Summary:

U.S. importer of hazardous waste: No
Mixed waste (haz. and radioactive): No
Recycler of hazardous waste: No
Transporter of hazardous waste: No
Treater, storer or disposer of HW: No
Underground injection activity: No
On-site burner exemption: No
Furnace exemption: No
Used oil fuel burner: No
Used oil processor: No
User oil refiner: No
Used oil fuel marketer to burner: No
Used oil Specification marketer: No
Used oil transfer facility: No
Used oil transporter: No

. Waste code: D018
. Waste name: BENZENE

Violation Status: No violations found

98
West
1/8-1/4
0.214 mi.
1130 ft.

FRANKFORT FIRING RANGE 2 & 3
BALD KNOB ROAD
FRANKFORT, KY 40601

US BROWNFIELDS **1016306827**
FINDS **N/A**

Actual:
953 ft.
Focus Map:
1

US BROWNFIELDS:

Property Name: FRANKFORT FIRING RANGE 2 & 3
Recipient Name: R4 Brownfields TBA (previously Superfund TBA)
Grant Type: TBA
Property Number: Not reported
Parcel size: 2
Latitude: 38.2796995
Longitude: -84.94047850000004
HCM Label: Not reported
Map Scale: Not reported
Point of Reference: Not reported
Highlights: Not reported
Datum: Not reported
Acres Property ID: 10373
IC Data Access: Not reported
Start Date: Not reported
Redev Completion Date: Not reported
Completed Date: Not reported
Acres Cleaned Up: Not reported
Cleanup Funding: Not reported
Cleanup Funding Source: Not reported
Assessment Funding: 1
Assessment Funding Source: US EPA - TBA Funding
Redevelopment Funding: Not reported
Redev. Funding Source: Not reported
Redev. Funding Entity Name: Not reported
Redevelopment Start Date: Not reported
Assessment Funding Entity: EPA
Cleanup Funding Entity: Not reported
Grant Type: Hazardous

Map ID
Direction
Distance
Elevation

MAP FINDINGS

Site

Database(s)

EDR ID Number
EPA ID Number

FRANKFORT FIRING RANGE 2 & 3 (Continued)

1016306827

| | |
|-----------------------------------|----------------------------------|
| Accomplishment Type: | Phase I Environmental Assessment |
| Accomplishment Count: | 1 |
| Cooperative Agreement Number: | n/a |
| Start Date: | 06/20/2000 00:00:00 |
| Ownership Entity: | Not reported |
| Completion Date: | 06/20/2000 00:00:00 |
| Current Owner: | Not reported |
| Did Owner Change: | Not reported |
| Cleanup Required: | Not reported |
| Video Available: | Not reported |
| Photo Available: | Not reported |
| Institutional Controls Required: | Not reported |
| IC Category Proprietary Controls: | Not reported |
| IC Cat. Info. Devices: | Not reported |
| IC Cat. Gov. Controls: | Not reported |
| IC Cat. Enforcement Permit Tools: | Not reported |
| IC in place date: | Not reported |
| IC in place: | U |
| State/tribal program date: | Not reported |
| State/tribal program ID: | Not reported |
| State/tribal NFA date: | Not reported |
| Air contaminated: | Not reported |
| Air cleaned: | Not reported |
| Asbestos found: | Not reported |
| Asbestos cleaned: | Not reported |
| Controlled substance found: | Not reported |
| Controlled substance cleaned: | Not reported |
| Drinking water affected: | Not reported |
| Drinking water cleaned: | Not reported |
| Groundwater affected: | Not reported |
| Groundwater cleaned: | Not reported |
| Lead contaminant found: | Not reported |
| Lead cleaned up: | Not reported |
| No media affected: | Not reported |
| Unknown media affected: | Not reported |
| Other cleaned up: | Not reported |
| Other metals found: | Not reported |
| Other metals cleaned: | Not reported |
| Other contaminants found: | Not reported |
| Other contams found description: | Not reported |
| PAHs found: | Not reported |
| PAHs cleaned up: | Not reported |
| PCBs found: | Not reported |
| PCBs cleaned up: | Not reported |
| Petro products found: | Not reported |
| Petro products cleaned: | Not reported |
| Sediments found: | Not reported |
| Sediments cleaned: | Not reported |
| Soil affected: | Not reported |
| Soil cleaned up: | Not reported |
| Surface water cleaned: | Not reported |
| VOCs found: | Not reported |
| VOCs cleaned: | Not reported |
| Cleanup other description: | Not reported |
| Num. of cleanup and re-dev. jobs: | Not reported |
| Past use greenspace acreage: | Not reported |
| Past use residential acreage: | Not reported |

Map ID
Direction
Distance
Elevation

MAP FINDINGS

Site

Database(s)

EDR ID Number
EPA ID Number

FRANKFORT FIRING RANGE 2 & 3 (Continued)

1016306827

| | |
|-------------------------------------|---|
| Surface Water: | Not reported |
| Past use commercial acreage: | Not reported |
| Past use industrial acreage: | Not reported |
| Future use greenspace acreage: | Not reported |
| Future use residential acreage: | Not reported |
| Future use commercial acreage: | Not reported |
| Future use industrial acreage: | Not reported |
| Greenspace acreage and type: | Not reported |
| Superfund Fed. landowner flag: | Not reported |
| Arsenic cleaned up: | Not reported |
| Cadmium cleaned up: | Not reported |
| Chromium cleaned up: | Not reported |
| Copper cleaned up: | Not reported |
| Iron cleaned up: | Not reported |
| mercury cleaned up: | Not reported |
| Nickel Cleaned Up: | Not reported |
| No clean up: | Not reported |
| Pesticides cleaned up: | Not reported |
| Selenium cleaned up: | Not reported |
| SVOCs cleaned up: | Not reported |
| Unknown clean up: | Not reported |
| Arsenic contaminant found: | Not reported |
| Cadmium contaminant found: | Not reported |
| Chromium contaminant found: | Not reported |
| Copper contaminant found: | Not reported |
| Iron contaminant found: | Not reported |
| Mercury contaminant found: | Not reported |
| Nickel contaminant found: | Not reported |
| No contaminant found: | Not reported |
| Pesticides contaminant found: | Not reported |
| Selenium contaminant found: | Not reported |
| SVOCs contaminant found: | Not reported |
| Unknown contaminant found: | Not reported |
| Future Use: Multistory | Not reported |
| Media affected Bluiding Material: | Not reported |
| Media affected indoor air: | Not reported |
| Building material media cleaned up: | Not reported |
| Indoor air media cleaned up: | Not reported |
| Unknown media cleaned up: | Not reported |
| Past Use: Multistory | Not reported |
| Property Description: | Not reported |
| Below Poverty Number: | Not reported |
| Below Poverty Percent: | % |
| Meidan Income: | Not reported |
| Meidan Income Number: | Not reported |
| Meidan Income Percent: | % |
| Vacant Housing Number: | Not reported |
| Vacant Housing Percent: | % |
| Unemployed Number: | Not reported |
| Unemployed Percent: | % |
| Property Name: | FRANKFORT FIRING RANGE 2 & 3 |
| Recipient Name: | R4 Brownfields TBA (previously Superfund TBA) |
| Grant Type: | TBA |
| Property Number: | Not reported |
| Parcel size: | 2 |
| Latitude: | 38.2796995 |

Map ID
Direction
Distance
Elevation

MAP FINDINGS

Site

Database(s)

EDR ID Number
EPA ID Number

FRANKFORT FIRING RANGE 2 & 3 (Continued)

1016306827

| | |
|-----------------------------------|-----------------------------------|
| Longitude: | -84.94047850000004 |
| HCM Label: | Not reported |
| Map Scale: | Not reported |
| Point of Reference: | Not reported |
| Highlights: | Not reported |
| Datum: | Not reported |
| Acres Property ID: | 10373 |
| IC Data Access: | Not reported |
| Start Date: | Not reported |
| Redev Completion Date: | Not reported |
| Completed Date: | Not reported |
| Acres Cleaned Up: | Not reported |
| Cleanup Funding: | Not reported |
| Cleanup Funding Source: | Not reported |
| Assessment Funding: | Not reported |
| Assessment Funding Source: | Not reported |
| Redevelopment Funding: | Not reported |
| Redev. Funding Source: | Not reported |
| Redev. Funding Entity Name: | Not reported |
| Redevelopment Start Date: | Not reported |
| Assessment Funding Entity: | Not reported |
| Cleanup Funding Entity: | Not reported |
| Grant Type: | Hazardous |
| Accomplishment Type: | Phase II Environmental Assessment |
| Accomplishment Count: | 0 |
| Cooperative Agreement Number: | n/a |
| Start Date: | 11/13/2000 00:00:00 |
| Ownership Entity: | Not reported |
| Completion Date: | 11/13/2000 00:00:00 |
| Current Owner: | Not reported |
| Did Owner Change: | Not reported |
| Cleanup Required: | Not reported |
| Video Available: | Not reported |
| Photo Available: | Not reported |
| Institutional Controls Required: | Not reported |
| IC Category Proprietary Controls: | Not reported |
| IC Cat. Info. Devices: | Not reported |
| IC Cat. Gov. Controls: | Not reported |
| IC Cat. Enforcement Permit Tools: | Not reported |
| IC in place date: | Not reported |
| IC in place: | U |
| State/tribal program date: | Not reported |
| State/tribal program ID: | Not reported |
| State/tribal NFA date: | Not reported |
| Air contaminated: | Not reported |
| Air cleaned: | Not reported |
| Asbestos found: | Not reported |
| Asbestos cleaned: | Not reported |
| Controlled substance found: | Not reported |
| Controlled substance cleaned: | Not reported |
| Drinking water affected: | Not reported |
| Drinking water cleaned: | Not reported |
| Groundwater affected: | Not reported |
| Groundwater cleaned: | Not reported |
| Lead contaminant found: | Not reported |
| Lead cleaned up: | Not reported |
| No media affected: | Not reported |

Map ID
Direction
Distance
Elevation

MAP FINDINGS

Site

Database(s)

EDR ID Number
EPA ID Number

FRANKFORT FIRING RANGE 2 & 3 (Continued)

1016306827

| | |
|-----------------------------------|--------------|
| Unknown media affected: | Not reported |
| Other cleaned up: | Not reported |
| Other metals found: | Not reported |
| Other metals cleaned: | Not reported |
| Other contaminants found: | Not reported |
| Other contams found description: | Not reported |
| PAHs found: | Not reported |
| PAHs cleaned up: | Not reported |
| PCBs found: | Not reported |
| PCBs cleaned up: | Not reported |
| Petro products found: | Not reported |
| Petro products cleaned: | Not reported |
| Sediments found: | Not reported |
| Sediments cleaned: | Not reported |
| Soil affected: | Not reported |
| Soil cleaned up: | Not reported |
| Surface water cleaned: | Not reported |
| VOCs found: | Not reported |
| VOCs cleaned: | Not reported |
| Cleanup other description: | Not reported |
| Num. of cleanup and re-dev. jobs: | Not reported |
| Past use greenspace acreage: | Not reported |
| Past use residential acreage: | Not reported |
| Surface Water: | Not reported |
| Past use commercial acreage: | Not reported |
| Past use industrial acreage: | Not reported |
| Future use greenspace acreage: | Not reported |
| Future use residential acreage: | Not reported |
| Future use commercial acreage: | Not reported |
| Future use industrial acreage: | Not reported |
| Greenspace acreage and type: | Not reported |
| Superfund Fed. landowner flag: | Not reported |
| Arsenic cleaned up: | Not reported |
| Cadmium cleaned up: | Not reported |
| Chromium cleaned up: | Not reported |
| Copper cleaned up: | Not reported |
| Iron cleaned up: | Not reported |
| mercury cleaned up: | Not reported |
| Nickel Cleaned Up: | Not reported |
| No clean up: | Not reported |
| Pesticides cleaned up: | Not reported |
| Selenium cleaned up: | Not reported |
| SVOCs cleaned up: | Not reported |
| Unknown clean up: | Not reported |
| Arsenic contaminant found: | Not reported |
| Cadmium contaminant found: | Not reported |
| Chromium contaminant found: | Not reported |
| Copper contaminant found: | Not reported |
| Iron contaminant found: | Not reported |
| Mercury contaminant found: | Not reported |
| Nickel contaminant found: | Not reported |
| No contaminant found: | Not reported |
| Pesticides contaminant found: | Not reported |
| Selenium contaminant found: | Not reported |
| SVOCs contaminant found: | Not reported |
| Unknown contaminant found: | Not reported |
| Future Use: Multistory | Not reported |

Map ID
Direction
Distance
Elevation

MAP FINDINGS

Site

Database(s)

EDR ID Number
EPA ID Number

FRANKFORT FIRING RANGE 2 & 3 (Continued)

1016306827

| | |
|-------------------------------------|--------------|
| Media affected Bluiding Material: | Not reported |
| Media affected indoor air: | Not reported |
| Building material media cleaned up: | Not reported |
| Indoor air media cleaned up: | Not reported |
| Unknown media cleaned up: | Not reported |
| Past Use: Multistory | Not reported |
| Property Description: | Not reported |
| Below Poverty Number: | Not reported |
| Below Poverty Percent: | % |
| Meidan Income: | Not reported |
| Meidan Income Number: | Not reported |
| Meidan Income Percent: | % |
| Vacant Housing Number: | Not reported |
| Vacant Housing Percent: | % |
| Unemployed Number: | Not reported |
| Unemployed Percent: | % |

FINDS:

Registry ID: 110015330417

Environmental Interest/Information System

US EPA Assessment, Cleanup and Redevelopment Exchange System (ACRES)
is an federal online database for Brownfields Grantees to
electronically submit data directly to EPA.

[Click this hyperlink](#) while viewing on your computer to access
additional FINDS: detail in the EDR Site Report.

99
WSW
1/8-1/4
0.217 mi.
1145 ft.

QUALITY AUTO TRUCK REPAIR
1874 BRYAN STATION RD
LEXINGTON, KY 40516

UST **U001180418**
N/A

Actual:
979 ft.
Focus Map:
13

UST:

| | |
|---------------------------|---------------------------|
| Facility Name: | QUALITY AUTO TRUCK REPAIR |
| Sequence Id: | 1779034 |
| Facility ID: | 62071 |
| Owner Name: | Quality Auto Truck Repair |
| Owner Address: | 1874 Bryan Station Rd |
| Owner Address2: | Not reported |
| Owner Address3: | Not reported |
| Owner City,St,Zip: | Lexington, KY 40505 |
| Internal Document ID: | 0 |
| Latitude: | Not reported |
| Longitude: | Not reported |
| Inert Material Code: | Not reported |
| Removed Date: | Not reported |
| Change in Service Date: | Not reported |
| Tank Pit Num: | Not reported |
| Tank Mfg Code: | Not reported |
| Tank Overfill Protection: | UNK |
| Last Tank Test Date: | Not reported |
| Relined Date: | Not reported |

Map ID
Direction
Distance
Elevation

MAP FINDINGS

Site

Database(s)

EDR ID Number
EPA ID Number

QUALITY AUTO TRUCK REPAIR (Continued)

U001180418

| | |
|---------------------------|--------------------------------|
| Lining Insp Date: | Not reported |
| Pipe Release Detection: | UNK |
| Pipe Rel Detect Suc Code: | UNK |
| Pipe Leak Detect Code: | NA |
| Last Contained Date: | Not reported |
| Pipe Mfg Code: | Not reported |
| Last Pipe Test Date: | Not reported |
| Last CP Test Date: | Not reported |
| Added To Flex Date: | Not reported |
| Added To Piping Date: | Not reported |
| Decode For Tstatus: | Duplicate Tank To Another Site |
| Decode For Inertmatcd: | Not reported |
| Decode For Tmatcode: | Fiberglass Reinforced |
| Decode For Textcrprcd: | Not Applicable |
| Decode For Treltcd: | None |
| Decode For Tintprotcd: | Not Applicable |
| Decode For Tsplprevcd: | Unknown |
| Decode For Tovflprvcd: | Unknown |
| Decode For Pmatcode: | Unknown |
| Decode For Pextcoprcd: | Unknown |
| Decode For Ptypecode: | Unknown |
| Decode For Preltcd: | Unknown |
| Decode For Preltcdsuc: | Unknown |
| Decode For Plekdetcd: | Not Applicable |
| Decode For Tsubcd: | Gasoline |
| Decode For Tmancd: | Not reported |
| Decode For Pmancd: | Not reported |
| Subject Item ID: | 1 |
| Tank Status: | DUP |
| Installation Date: | 01/01/1901 |
| Closed In Place Date: | Not reported |
| Capacity in Gallons: | 8000 |
| Compartment Number: | 1 |
| Piping Installation Date: | Not reported |
| Added To Tank Date: | Not reported |
| Inert Material Code: | Not reported |
| Removed Date: | Not reported |
| Change in Service Date: | Not reported |
| Tank Pit Num: | Not reported |
| Tank Mfg Code: | Not reported |
| Tank Overfill Protection: | UNK |
| Last Tank Test Date: | Not reported |
| Relined Date: | Not reported |
| Lining Insp Date: | Not reported |
| Pipe Release Detection: | UNK |
| Pipe Rel Detect Suc Code: | UNK |
| Pipe Leak Detect Code: | NA |
| Last Contained Date: | Not reported |
| Pipe Mfg Code: | Not reported |
| Last Pipe Test Date: | Not reported |
| Last CP Test Date: | Not reported |
| Added To Flex Date: | Not reported |
| Added To Piping Date: | Not reported |
| Decode For Tstatus: | Duplicate Tank To Another Site |
| Decode For Inertmatcd: | Not reported |
| Decode For Tmatcode: | Fiberglass Reinforced |

Map ID
Direction
Distance
Elevation

MAP FINDINGS

Site

Database(s)

EDR ID Number
EPA ID Number

QUALITY AUTO TRUCK REPAIR (Continued)

U001180418

Decode For Textcrprd: Not Applicable
Decode For Treldecod: None
Decode For Tintprotcd: Not Applicable
Decode For Tsplprevcd: Unknown
Decode For Tovflprvcd: Unknown
Decode For Pmatcode: Unknown
Decode For Pextcoprcd: Unknown
Decode For Ptypecode: Unknown
Decode For Prcldetcd: Unknown
Decode For Prcldetsuc: Unknown
Decode For Plekdetcd: Not Applicable
Decode For Tsubcd: Gasoline
Decode For Tmancd: Not reported
Decode For Pmancd: Not reported
Subject Item ID: 2
Tank Status: DUP
Installation Date: 01/01/1901
Closed In Place Date: Not reported
Capacity in Gallons: 99
Compartment Number: 1
Piping Installation Date: Not reported
Added To Tank Date: Not reported

100
NE
1/8-1/4
0.244 mi.
1286 ft.

G MART
2353 PARIS PIKE
LEXINGTON, KY 40505

UST U000809765
N/A

Actual:
990 ft.
Focus Map:
10

UST:
Facility Name: G MART
Sequence Id: 6348034
Facility ID: 62061
Owner Name: Goli Inc
Owner Address: 2353 Paris Pike
Owner Address2: Not reported
Owner Address3: Not reported
Owner City,St,Zip: Lexington, KY 40505
Internal Document ID: 0
Latitude: 38.079917
Longitude: -84.449528

Inert Material Code: Not reported
Removed Date: Not reported
Change in Service Date: Not reported
Tank Pit Num: Not reported
Tank Mfg Code: STU
Tank Overfill Protection: ASD
Last Tank Test Date: 03/13/2014
Relined Date: Not reported
Lining Insp Date: Not reported
Pipe Release Detection: ELD
Pipe Rel Detect Suc Code: NON
Pipe Leak Detect Code: ELD
Last Contained Date: Not reported
Pipe Mfg Code: TCE
Last Pipe Test Date: 10/25/2016
Last CP Test Date: 10/25/2016

Map ID
Direction
Distance
Elevation

MAP FINDINGS

Site

Database(s)

EDR ID Number
EPA ID Number

G MART (Continued)

U000809765

| | |
|---------------------------|---------------------------------|
| Added To Flex Date: | Not reported |
| Added To Piping Date: | Not reported |
| Decode For Tstatus: | Active |
| Decode For Inertmatcd: | Not reported |
| Decode For Tmatcode: | Single Wall Steel |
| Decode For Textcrpcd: | Impressed Current Cathodic Prot |
| Decode For Treldetcod: | Automatic Tank Gauging |
| Decode For Tintprotcd: | Not Applicable |
| Decode For Tsplprevcd: | Single Wall Spill Bucket |
| Decode For Tovflprvcd: | Automatic Shutoff Device |
| Decode For Pmatcode: | Flexible Wall |
| Decode For Pextcoprcd: | Not Applicable |
| Decode For Ptypecode: | Pressurized |
| Decode For Preldetcod: | Electronic Leak Detection |
| Decode For Prelsetsuc: | None |
| Decode For Plekdetcod: | Electronic Leak Detection |
| Decode For Tsubcd: | Diesel |
| Decode For Tmancd: | Steel Manufacturer Unknown |
| Decode For Pmancd: | Total Containment - Enviroflex |
| Subject Item ID: | 1 |
| Tank Status: | TAC |
| Installation Date: | 01/01/1985 |
| Closed In Place Date: | Not reported |
| Capacity in Gallons: | 8000 |
| Compartment Number: | 1 |
| Piping Installation Date: | Not reported |
| Added To Tank Date: | Not reported |
| Inert Material Code: | Not reported |
| Removed Date: | Not reported |
| Change in Service Date: | Not reported |
| Tank Pit Num: | Not reported |
| Tank Mfg Code: | STU |
| Tank Overfill Protection: | ASD |
| Last Tank Test Date: | Not reported |
| Relined Date: | Not reported |
| Lining Insp Date: | Not reported |
| Pipe Release Detection: | ELD |
| Pipe Rel Detect Suc Code: | NON |
| Pipe Leak Detect Code: | ELD |
| Last Contained Date: | Not reported |
| Pipe Mfg Code: | TCE |
| Last Pipe Test Date: | 10/25/2016 |
| Last CP Test Date: | 10/25/2016 |
| Added To Flex Date: | Not reported |
| Added To Piping Date: | Not reported |
| Decode For Tstatus: | Active |
| Decode For Inertmatcd: | Not reported |
| Decode For Tmatcode: | Single Wall Steel |
| Decode For Textcrpcd: | Impressed Current Cathodic Prot |
| Decode For Treldetcod: | Automatic Tank Gauging |
| Decode For Tintprotcd: | Not Applicable |
| Decode For Tsplprevcd: | Single Wall Spill Bucket |
| Decode For Tovflprvcd: | Automatic Shutoff Device |
| Decode For Pmatcode: | Flexible Wall |
| Decode For Pextcoprcd: | Not Applicable |
| Decode For Ptypecode: | Pressurized |

Map ID
Direction
Distance
Elevation

MAP FINDINGS

Site

Database(s)

EDR ID Number
EPA ID Number

G MART (Continued)

U000809765

Decode For Preditcod: Electronic Leak Detection
Decode For Preditcsuc: None
Decode For Plekdetcod: Electronic Leak Detection
Decode For Tsubcd: GAS-UNL-Reg Unl Gas
Decode For Tmancd: Steel Manufacturer Unknown
Decode For Pmancd: Total Containment - Enviroflex
Subject Item ID: 2
Tank Status: TAC
Installation Date: 01/01/1985
Closed In Place Date: Not reported
Capacity in Gallons: 10000
Compartment Number: 1
Piping Installation Date: Not reported
Added To Tank Date: Not reported

Inert Material Code: Not reported
Removed Date: Not reported
Change in Service Date: Not reported
Tank Pit Num: Not reported
Tank Mfg Code: STU
Tank Overfill Protection: ASD
Last Tank Test Date: 03/13/2014
Relined Date: Not reported
Lining Insp Date: Not reported
Pipe Release Detection: ELD
Pipe Rel Detect Suc Code: NON
Pipe Leak Detect Code: ELD
Last Contained Date: Not reported
Pipe Mfg Code: TCE
Last Pipe Test Date: 10/25/2016
Last CP Test Date: 10/25/2016
Added To Flex Date: Not reported
Added To Piping Date: Not reported
Decode For Tstatus: Active
Decode For Inertmatcd: Not reported
Decode For Tmatcode: Single Wall Steel
Decode For Textcrpcd: Impressed Current Cathodic Prot
Decode For Treltcd: Automatic Tank Gauging
Decode For Tintprotcd: Not Applicable
Decode For Tsplprevcd: Single Wall Spill Bucket
Decode For Tovflprvcd: Automatic Shutoff Device
Decode For Pmatcode: Flexible Wall
Decode For Pextcoprcd: Not Applicable
Decode For Ptypecode: Pressurized
Decode For Preditcod: Electronic Leak Detection
Decode For Preditcsuc: None
Decode For Plekdetcod: Electronic Leak Detection
Decode For Tsubcd: GAS-PRM-Prem Unl Gas
Decode For Tmancd: Steel Manufacturer Unknown
Decode For Pmancd: Total Containment - Enviroflex
Subject Item ID: 3
Tank Status: TAC
Installation Date: 01/01/1985
Closed In Place Date: Not reported
Capacity in Gallons: 10000
Compartment Number: 1
Piping Installation Date: Not reported

Map ID
Direction
Distance
Elevation

MAP FINDINGS

Site

Database(s)

EDR ID Number
EPA ID Number

G MART (Continued)

U000809765

Added To Tank Date: Not reported

101
SSW
1/4-1/2
0.261 mi.
1377 ft.

UNIVERSITY OF KY COLDSTREAM FARM
FAYETTE (County), KY

INST CONTROL S105196012
N/A

Actual:
931 ft.

KS INSTUTIONAL CONTROL:

Focus Map:
5

Incident Id: 20445
GARA Number: Not reported
Facility Status: ACTIVE
Lat/Lon: Not reported
Remedy: CAPPING (SOIL, ASPHALT, CONCRETE, ETC.)
Control Type: Not reported
Program: Not reported
Date Filed: Not reported
Date Removed: Not reported
Control Method: Not reported
Acreage: Not reported

Incident Id: 20445
GARA Number: Not reported
Facility Status: ACTIVE
Lat/Lon: Not reported
Remedy: DEED RESTRICTION
Control Type: Not reported
Program: Not reported
Date Filed: Not reported
Date Removed: Not reported
Control Method: Not reported
Acreage: Not reported

102
SW
1/4-1/2
0.262 mi.
1384 ft.

DAIRY MART NO 118
1116 WINDBURN DR
LEXINGTON, KY 40511

SB193 U001183388
UST N/A
Financial Assurance

Actual:
960 ft.

KY SENATE BILL 193 INVENTORY:

Focus Map:
9

KY SENATE BILL 193 INVENTORY: CAW
Facility ID: 5219034
Soil / Groundwater: Groundwater
Agency Interest Number: 62166

UST:

Facility Name: DAIRY MART NO 118
Sequence Id: 5219034
Facility ID: 62166
Owner Name: Dairy Mart Liquidation Trust
Owner Address: 1515 Market St Ste 820
Owner Address2: Not reported
Owner Address3: Not reported
Owner City,St,Zip: Philadelphia, PA 19102
Internal Document ID: 0
Latitude: 38.08946

Map ID
Direction
Distance
Elevation

MAP FINDINGS

Site

Database(s)

EDR ID Number
EPA ID Number

DAIRY MART NO 118 (Continued)

U001183388

Longitude: -84.476002

Inert Material Code: Not reported
Removed Date: 02/29/1996
Change in Service Date: Not reported
Tank Pit Num: Not reported
Tank Mfg Code: Not reported
Tank Overfill Protection: UNK
Last Tank Test Date: Not reported
Relined Date: Not reported
Lining Insp Date: Not reported
Pipe Release Detection: NON
Pipe Rel Detect Suc Code: NON
Pipe Leak Detect Code: MLD
Last Contained Date: Not reported
Pipe Mfg Code: Not reported
Last Pipe Test Date: Not reported
Last CP Test Date: Not reported
Added To Flex Date: Not reported
Added To Piping Date: Not reported
Decode For Tstatus: Removed Tank Verified
Decode For Inertmatcd: Not reported
Decode For Tmatcode: Fiberglass Reinforced
Decode For Textcrpcd: Not Applicable
Decode For Treltdetcd: Daily Inventory Rec Tank Tightness
Decode For Tintprotcd: Not Applicable
Decode For Tsplprevcd: Unknown
Decode For Tovflprvcd: Unknown
Decode For Pmatcode: Single Wall Steel
Decode For Pextcoprcd: None
Decode For Ptypecode: Pressurized
Decode For Preltdetcd: None
Decode For Preltdetsuc: None
Decode For Plekdetcd: Manual Line Leak Detection
Decode For Tsubcd: Gasoline
Decode For Tmancd: Not reported
Decode For Pmancd: Not reported
Subject Item ID: 1
Tank Status: TRM
Installation Date: 08/01/1981
Closed In Place Date: Not reported
Capacity in Gallons: 10000
Compartment Number: 1
Piping Installation Date: Not reported
Added To Tank Date: Not reported

Inert Material Code: Not reported
Removed Date: 02/29/1996
Change in Service Date: Not reported
Tank Pit Num: Not reported
Tank Mfg Code: Not reported
Tank Overfill Protection: UNK
Last Tank Test Date: Not reported
Relined Date: Not reported
Lining Insp Date: Not reported
Pipe Release Detection: NON
Pipe Rel Detect Suc Code: NON

Map ID
Direction
Distance
Elevation

MAP FINDINGS

Site

Database(s)

EDR ID Number
EPA ID Number

DAIRY MART NO 118 (Continued)

U001183388

Pipe Leak Detect Code: MLD
Last Contained Date: Not reported
Pipe Mfg Code: Not reported
Last Pipe Test Date: Not reported
Last CP Test Date: Not reported
Added To Flex Date: Not reported
Added To Piping Date: Not reported
Decode For Tstatus: Removed Tank Verified
Decode For Inertmatcd: Not reported
Decode For Tmatcode: Fiberglass Reinforced
Decode For Textcrpcd: Not Applicable
Decode For Treltcd: Daily Inventory Rec Tank Tightness
Decode For Tintprotcd: Not Applicable
Decode For Tsplprevcd: Unknown
Decode For Tovflprvcd: Unknown
Decode For Pmatcode: Single Wall Steel
Decode For Pextcoprcd: None
Decode For Ptypecode: Pressurized
Decode For Preltcd: None
Decode For Preltcdsuc: None
Decode For Plekdetcd: Manual Line Leak Detection
Decode For Tsubcd: Gasoline
Decode For Tmancd: Not reported
Decode For Pmancd: Not reported
Subject Item ID: 2
Tank Status: TRM
Installation Date: 08/01/1981
Closed In Place Date: Not reported
Capacity in Gallons: 6000
Compartment Number: 1
Piping Installation Date: Not reported
Added To Tank Date: Not reported

Inert Material Code: Not reported
Removed Date: 02/29/1996
Change in Service Date: Not reported
Tank Pit Num: Not reported
Tank Mfg Code: Not reported
Tank Overfill Protection: UNK
Last Tank Test Date: Not reported
Relined Date: Not reported
Lining Insp Date: Not reported
Pipe Release Detection: NON
Pipe Rel Detect Suc Code: NON
Pipe Leak Detect Code: MLD
Last Contained Date: Not reported
Pipe Mfg Code: Not reported
Last Pipe Test Date: Not reported
Last CP Test Date: Not reported
Added To Flex Date: Not reported
Added To Piping Date: Not reported
Decode For Tstatus: Removed Tank Verified
Decode For Inertmatcd: Not reported
Decode For Tmatcode: Fiberglass Reinforced
Decode For Textcrpcd: Not Applicable
Decode For Treltcd: Daily Inventory Rec Tank Tightness
Decode For Tintprotcd: Not Applicable

Map ID
Direction
Distance
Elevation

MAP FINDINGS

Site

Database(s)

EDR ID Number
EPA ID Number

DAIRY MART NO 118 (Continued)

U001183388

Decode For Tsplprevcd: Unknown
Decode For Tovflprvcd: Unknown
Decode For Pmatcode: Single Wall Steel
Decode For Pextcoprcd: None
Decode For Ptypecode: Pressurized
Decode For Preditcod: None
Decode For Preditdetsuc: None
Decode For Plekdetcod: Manual Line Leak Detection
Decode For Tsubcd: Gasoline
Decode For Tmancd: Not reported
Decode For Pmancd: Not reported
Subject Item ID: 3
Tank Status: TRM
Installation Date: 08/01/1981
Closed In Place Date: Not reported
Capacity in Gallons: 6000
Compartment Number: 1
Piping Installation Date: Not reported
Added To Tank Date: Not reported

KY Financial Assurance 2:

Region: 2
Account: FRA
AI: 62166
cause: 101643
Approval Date: 07/03/1997
NFA Date: 03/16/2010
Coverage Amount: Up to 1 million dollar limit coverage
Effective Period: Would be from the time of the release to the end of the clean up

103
WSW
1/4-1/2
0.340 mi.
1797 ft.

GTE LEXINGTON
1832 BRYAN STATION RD
LEXINGTON, KY

SB193 **S105701390**
N/A

Actual: KY SENATE BILL 193 INVENTORY:
992 ft. KY SENATE BILL 193 INVENTORY: CLW
Focus Map: Facility ID: 2995034
13 Soil / Groundwater: Soil
Agency Interest Number: 62102

104
WSW
1/4-1/2
0.400 mi.
2111 ft.

HI-ACRES SHOPPING CENTER
BRYAN STATION RD
LEXINGTON, KY 40505

SHWS **S120760912**
N/A

Actual: SHWS:
1001 ft. Facility Id: 129187
Focus Map: **Status:** **Active**
13 Description: Big B Cleaners / One Hour Martinizing
Closure Date: Not reported
Longitude: -84.453365
Latitude: 38.063647
Subject Item County: Fayette

Map ID
Direction
Distance
Elevation

MAP FINDINGS

Site

Database(s)

EDR ID Number
EPA ID Number

HI-ACRES SHOPPING CENTER (Continued)

S120760912

Sub Item Longitude: -84.453029
Sub Item Latitude: 38.062767
Subject Item Address: Bryan Station Rd
Subject Item Address2: Not reported
Subject Item City,St,Zip: Lexington, KY 40505
Regulatory Desc: State Superfund
Closure Option: Not reported
Side SG: Dry Cleaners

105
SSE
1/4-1/2
0.422 mi.
2229 ft.

SUPERAMERICA #5393
2290 ELKHORN DR
LEXINGTON, KY 40505

SB193 **1001123777**
RCRA NonGen / NLR **KYR000007849**
FINDS
ECHO

Actual:
938 ft.

KY SENATE BILL 193 INVENTORY:

Focus Map:
17

KY SENATE BILL 193 INVENTORY: SIW
Facility ID: 6013034
Soil / Groundwater: Groundwater
Agency Interest Number: 62038

RCRA NonGen / NLR:

Date form received by agency: 11/21/1997
Facility name: SUPERAMERICA #5393
Facility address: 2290 ELKHORN DR
LEXINGTON, KY 40505
EPA ID: KYR000007849
Mailing address: BLAZER PARKWAY
LEXINGTON, KY 40509
Contact: RUSS BLANTON
Contact address: 3460 BLAZER PARKWAY
LEXINGTON, KY 40509
Contact country: US
Contact telephone: 606-357-2522
Contact email: Not reported
EPA Region: 04
Classification: Non-Generator
Description: Handler: Non-Generators do not presently generate hazardous waste

Owner/Operator Summary:

Owner/operator name: ASHLAND INC
Owner/operator address: 3460 BLAZER PARKWAY
LEXINGTON, KY 40509
Owner/operator country: Not reported
Owner/operator telephone: 606-357-2522
Owner/operator email: Not reported
Owner/operator fax: Not reported
Owner/operator extension: Not reported
Legal status: Private
Owner/Operator Type: Owner
Owner/Op start date: Not reported
Owner/Op end date: Not reported

Handler Activities Summary:

U.S. importer of hazardous waste: No
Mixed waste (haz. and radioactive): No

Map ID
Direction
Distance
Elevation

MAP FINDINGS

Site

Database(s)

EDR ID Number
EPA ID Number

SUPERAMERICA #5393 (Continued)

1001123777

Recycler of hazardous waste: No
Transporter of hazardous waste: No
Treater, storer or disposer of HW: No
Underground injection activity: No
On-site burner exemption: No
Furnace exemption: No
Used oil fuel burner: No
Used oil processor: No
User oil refiner: No
Used oil fuel marketer to burner: No
Used oil Specification marketer: No
Used oil transfer facility: No
Used oil transporter: No

. Waste code: NONE
. Waste name: None

Violation Status: No violations found

FINDS:

Registry ID: 110003248806

Environmental Interest/Information System

RCRAInfo is a national information system that supports the Resource Conservation and Recovery Act (RCRA) program through the tracking of events and activities related to facilities that generate, transport, and treat, store, or dispose of hazardous waste. RCRAInfo allows RCRA program staff to track the notification, permit, compliance, and corrective action activities required under RCRA.

[Click this hyperlink](#) while viewing on your computer to access additional FINDS: detail in the EDR Site Report.

ECHO:

Envid: 1001123777
Registry ID: 110003248806
DFR URL: <http://echo.epa.gov/detailed-facility-report?fid=110003248806>

S106 UNIVERSITY OF KENTUCY (UK) - COLDSTREAM FARM
NNE UK COLDSREAM FARM, IRONWORKS PIKE
1/2-1 LEXINGTON, KY 40511
0.515 mi.
2717 ft. Site 1 of 2 in cluster S

SHWS S118844912
N/A

Actual: SHWS:
938 ft. Facility Id: 4958
Focus Map: **Status:** **Closed**
6 Description: UK COLDSTREAM SITE# 1 (Closed: Option A 10/19/04)
Closure Date: 10/19/2004
Longitude: -84.492222
Latitude: 38.112778
Subject Item County: Fayette
Sub Item Longitude: -84.500749
Sub Item Latitude: 38.104230
Subject Item Address: N Newtown Pike
Subject Item Address2: Not reported

Map ID
Direction
Distance
Elevation

MAP FINDINGS

Site

Database(s)

EDR ID Number
EPA ID Number

UNIVERSITY OF KENTUCY (UK) - COLDSTREAM FARM (Continued)

S118844912

Subject Item City,St,Zip: Lexington, KY 40501
Regulatory Desc: State Superfund
Closure Option: Option A No Action Necessary
Side SG: 11936

S107 UNIVERSITY OF KENTUCY (UK) - COLDSTREAM FARM
NNE UK SPINDLETOP FARM, IRONWORKS PIKE
1/2-1 LEXINGTON, KY 40511

SHWS S118844913
N/A

0.515 mi.
2717 ft.

Site 2 of 2 in cluster S

Actual:
938 ft.

Focus Map:
6

SHWS:

Facility Id: 4958
Status: Closed
Description: UK SPINDLETOP SITE #2 (Closed: Option A 10/19/04)
Closure Date: 10/19/2004
Longitude: -84.492222
Latitude: 38.112778
Subject Item County: Fayette
Sub Item Longitude: -84.511510
Sub Item Latitude: 38.129269
Subject Item Address: N Newtown Pike
Subject Item Address2: Not reported
Subject Item City,St,Zip: Lexington, KY 40501
Regulatory Desc: State Superfund
Closure Option: Option A No Action Necessary
Side SG: 11942

Facility Id: 4958
Status: Closed
Description: UK SPINDLETOP SITE #3 (Closed: Option A 10/19/04)
Closure Date: 10/19/2004
Longitude: -84.492222
Latitude: 38.112778
Subject Item County: Fayette
Sub Item Longitude: -84.487790
Sub Item Latitude: 38.124589
Subject Item Address: N Newtown Pike
Subject Item Address2: Not reported
Subject Item City,St,Zip: Lexington, KY 40501
Regulatory Desc: State Superfund
Closure Option: Option A No Action Necessary
Side SG: 11943

Facility Id: 4958
Status: Closed
Description: UK COLDSTREAM SITE #4 (closed: Option A 10/19/04)
Closure Date: 10/19/2004
Longitude: -84.492222
Latitude: 38.112778
Subject Item County: Fayette
Sub Item Longitude: -84.500280
Sub Item Latitude: 38.103029
Subject Item Address: N Newtown Pike
Subject Item Address2: Not reported
Subject Item City,St,Zip: Lexington, KY 40501
Regulatory Desc: State Superfund
Closure Option: Option A No Action Necessary

Map ID
Direction
Distance
Elevation

MAP FINDINGS

Site

Database(s)

EDR ID Number
EPA ID Number

UNIVERSITY OF KENTUCY (UK) - COLDSTREAM FARM (Continued)

S118844913

Side SG: 11944

108
SW
1/2-1
0.536 mi.
2828 ft.

UNIVERSITY OF KENTUCKY (UK) - COLDSTREAM CAMPUS
CARNAHAN CONF CENTER
LEXINGTON, KY 40501

SHWS S118844914
N/A

Actual:
964 ft.

SHWS:

Facility Id: 5001
Status: Closed
Description: UK CARNAHAN HOUSE TANK (Closed: No Action Necessary)
Closure Date: 05/05/1998
Longitude: -84.495000
Latitude: 38.091000
Subject Item County: Fayette
Sub Item Longitude: -84.488612
Sub Item Latitude: 38.094799
Subject Item Address: 1701 Newtown Pike
Subject Item Address2: Not reported
Subject Item City,St,Zip: Lexington, KY 40501
Regulatory Desc: Petroleum Cleanup
Closure Option: Option A No Action Necessary
Side SG: 44393

109
SSW
1/2-1
0.606 mi.
3202 ft.

MADDEN FARMS
2030 WINCHESTER ROAD
LEXINGTON, KY 40505

SHWS S108081442
NPDES N/A

Actual:
980 ft.

SHWS:

Facility Id: 52716
Status: Closed
Description: MADDEN FARMS (Closed: Restored)
Closure Date: 07/08/1999
Longitude: -84.432838
Latitude: 38.042000
Subject Item County: Fayette
Sub Item Longitude: -84.432838
Sub Item Latitude: 38.042000
Subject Item Address: 2030 Winchester Rd
Subject Item Address2: Not reported
Subject Item City,St,Zip: Lexington, KY 40505
Regulatory Desc: Petroleum Cleanup
Closure Option: Option C Restored
Side SG: 52832

NPDES:

Federal Facility ID: Not reported
Facility Status: INACTIVE
KY DES #: KYR100667
Total App# Design Flow (MGD): Not reported
Horizontal Collect Method Desc: Not reported
Facility Addr 2: Not reported
Inactive Date: 10/19/2010

Map ID
Direction
Distance
Elevation

MAP FINDINGS

Site

Database(s)

EDR ID Number
EPA ID Number

MADDEN FARMS (Continued)

S108081442

Design Capacity: Not reported
Fee Category: Not reported
SIC Code: 8741
Lat/Long: +3802300 / -08426040
Lat/Long Method: A
USGS Hydrologic Basin Code: 05100205
Facility Stream Segment: Not reported
Facility Mileage Indicator: Not reported
Basin Code: Not reported
Basin Code Description: Not reported
DMR Contact: STEWART MCINTOSH
Contact Telephone: 8592521402
Mailing Address: LIBERTY DEVELOPMENT CO
Mailing Address 2: 1020 W MAIN ST
Mailing City,St,Zip: LEXINGTON, KY 40508
Permit Issued: 07/01/2009
Permit Expires: 07/31/2014
SIC Code Description: MANAGEMENT SERVICES
Receiving Waters: NORTH ELKHORN CRK / I75 TRIBUTARY
Major/Minor: MINOR
Effective Date: Not reported
Affiliation Type Desc: Not reported
Organization Formal Name: Not reported
Facility Type Desc: Not reported
State Facility ID: Not reported
Original Issue Date: Not reported
Approved For Electronic DMR Submission: Not reported

110
WSW
1/2-1
0.870 mi.
4591 ft.

DUFFS ASHLAND SERVICE STATION
177 W NEW CIRCLE RD
LEXINGTON, KY 40505

SHWS **U000809761**
UST **N/A**
INST CONTROL

Actual:
953 ft.
Focus Map:
13

SHWS:
Facility Id: 51709
Status: **Closed**
Description: DUFF ASHLAND INC (Closed: Contained/Managed)
Closure Date: 12/01/2004
Longitude: -84.472130
Latitude: 38.067549
Subject Item County: Fayette
Sub Item Longitude: -84.472130
Sub Item Latitude: 38.067549
Subject Item Address: 177 W New Circle Rd
Subject Item Address2: Not reported
Subject Item City,St,Zip: Lexington, KY 40505
Regulatory Desc: Petroleum Cleanup
Closure Option: Option A No Action Necessary
Side SG: 116322

UST:
Facility Name: DUFFS ASHLAND SERVICE STATION
Sequence Id: 6340034
Facility ID: 51709
Owner Name: NONE
Owner Address: Not reported

Map ID
Direction
Distance
Elevation

MAP FINDINGS

Site

Database(s)

EDR ID Number
EPA ID Number

DUFFS ASHLAND SERVICE STATION (Continued)

U000809761

| | |
|---------------------------|------------------------------------|
| Owner Address2: | Not reported |
| Owner Address3: | Not reported |
| Owner City,St,Zip: | NONE, NONE NONE |
| Internal Document ID: | 0 |
| Latitude: | 38.067549 |
| Longitude: | -84.47213 |
| Inert Material Code: | Not reported |
| Removed Date: | 10/05/1992 |
| Change in Service Date: | Not reported |
| Tank Pit Num: | Not reported |
| Tank Mfg Code: | Not reported |
| Tank Overfill Protection: | UNK |
| Last Tank Test Date: | Not reported |
| Relined Date: | Not reported |
| Lining Insp Date: | Not reported |
| Pipe Release Detection: | NON |
| Pipe Rel Detect Suc Code: | NON |
| Pipe Leak Detect Code: | MLD |
| Last Contained Date: | Not reported |
| Pipe Mfg Code: | Not reported |
| Last Pipe Test Date: | Not reported |
| Last CP Test Date: | Not reported |
| Added To Flex Date: | Not reported |
| Added To Piping Date: | Not reported |
| Decode For Tstatus: | Removed Tank Verified |
| Decode For Inertmatcd: | Not reported |
| Decode For Tmatcode: | Single Wall Steel |
| Decode For Textcrpcd: | Not Applicable |
| Decode For Treltdetcd: | Daily Inventory Rec Tank Tightness |
| Decode For Tintprotcd: | Interior Lining |
| Decode For Tsplprevcd: | Unknown |
| Decode For Tovflprvcd: | Unknown |
| Decode For Pmatcode: | Single Wall Steel |
| Decode For Pextcoprcd: | None |
| Decode For Ptypecode: | Pressurized |
| Decode For Preltdetcd: | None |
| Decode For Preltdetsuc: | None |
| Decode For Plekdetcd: | Manual Line Leak Detection |
| Decode For Tsubcd: | Gasoline |
| Decode For Tmancd: | Not reported |
| Decode For Pmancd: | Not reported |
| Subject Item ID: | 1 |
| Tank Status: | TRM |
| Installation Date: | 01/01/1973 |
| Closed In Place Date: | Not reported |
| Capacity in Gallons: | 4000 |
| Compartment Number: | 1 |
| Piping Installation Date: | Not reported |
| Added To Tank Date: | Not reported |
| Inert Material Code: | Not reported |
| Removed Date: | 10/05/1992 |
| Change in Service Date: | Not reported |
| Tank Pit Num: | Not reported |
| Tank Mfg Code: | Not reported |
| Tank Overfill Protection: | UNK |

Map ID
Direction
Distance
Elevation

MAP FINDINGS

Site

Database(s)

EDR ID Number
EPA ID Number

DUFFS ASHLAND SERVICE STATION (Continued)

U000809761

| | |
|---------------------------|------------------------------------|
| Last Tank Test Date: | Not reported |
| Relined Date: | Not reported |
| Lining Insp Date: | Not reported |
| Pipe Release Detection: | NON |
| Pipe Rel Detect Suc Code: | NON |
| Pipe Leak Detect Code: | MLD |
| Last Contained Date: | Not reported |
| Pipe Mfg Code: | Not reported |
| Last Pipe Test Date: | Not reported |
| Last CP Test Date: | Not reported |
| Added To Flex Date: | Not reported |
| Added To Piping Date: | Not reported |
| Decode For Tstatus: | Removed Tank Verified |
| Decode For Inertmatcd: | Not reported |
| Decode For Tmatcode: | Single Wall Steel |
| Decode For Textcrprcd: | Not Applicable |
| Decode For Treltdetcd: | Daily Inventory Rec Tank Tightness |
| Decode For Tintprotcd: | Interior Lining |
| Decode For Tsplprevcd: | Unknown |
| Decode For Tovflprvcd: | Unknown |
| Decode For Pmatcode: | Single Wall Steel |
| Decode For Pextcoprcd: | None |
| Decode For Ptypecode: | Pressurized |
| Decode For Preltdetcd: | None |
| Decode For Preltdetsuc: | None |
| Decode For Plektdetcd: | Manual Line Leak Detection |
| Decode For Tsubcd: | Gasoline |
| Decode For Tmancd: | Not reported |
| Decode For Pmancd: | Not reported |
| Subject Item ID: | 2 |
| Tank Status: | TRM |
| Installation Date: | 01/01/1973 |
| Closed In Place Date: | Not reported |
| Capacity in Gallons: | 4000 |
| Compartment Number: | 1 |
| Piping Installation Date: | Not reported |
| Added To Tank Date: | Not reported |
| Inert Material Code: | Not reported |
| Removed Date: | 06/21/2017 |
| Change in Service Date: | Not reported |
| Tank Pit Num: | Not reported |
| Tank Mfg Code: | PER |
| Tank Overfill Protection: | ASD |
| Last Tank Test Date: | 10/31/2005 |
| Relined Date: | Not reported |
| Lining Insp Date: | Not reported |
| Pipe Release Detection: | NON |
| Pipe Rel Detect Suc Code: | CKV |
| Pipe Leak Detect Code: | NA |
| Last Contained Date: | Not reported |
| Pipe Mfg Code: | FRP |
| Last Pipe Test Date: | 10/31/2005 |
| Last CP Test Date: | Not reported |
| Added To Flex Date: | Not reported |
| Added To Piping Date: | Not reported |
| Decode For Tstatus: | Removed Tank Verified |

Map ID
Direction
Distance
Elevation

MAP FINDINGS

Site

Database(s)

EDR ID Number
EPA ID Number

DUFFS ASHLAND SERVICE STATION (Continued)

U000809761

Decode For Inertmatcd: Not reported
Decode For Tmatcode: Double Wall Mix
Decode For Textcrpcd: Not Applicable
Decode For Treldecod: Statistical Inventory Recon
Decode For Tintprotcd: Not Applicable
Decode For Tsplprevcd: Single Wall Spill Bucket
Decode For Tovflprvcd: Automatic Shutoff Device
Decode For Pmatcode: Double Wall Fiberglass
Decode For Pextcoprcd: Not Applicable
Decode For Ptypecode: Suction
Decode For Preldetcd: None
Decode For Preldetsuc: Check Valve
Decode For Plekdetcd: Not Applicable
Decode For Tsubcd: GAS-UNL-Reg Unl Gas
Decode For Tmancd: Permatank
Decode For Pmancd: Fiberglass Manufacturer Unknown
Subject Item ID: 5
Tank Status: TRM
Installation Date: 04/01/1993
Closed In Place Date: Not reported
Capacity in Gallons: 4000
Compartment Number: 1
Piping Installation Date: Not reported
Added To Tank Date: Not reported

Inert Material Code: Not reported
Removed Date: 06/21/2017
Change in Service Date: Not reported
Tank Pit Num: Not reported
Tank Mfg Code: PER
Tank Overfill Protection: ASD
Last Tank Test Date: 10/31/2005
Relined Date: Not reported
Lining Insp Date: Not reported
Pipe Release Detection: NON
Pipe Rel Detect Suc Code: CKV
Pipe Leak Detect Code: NA
Last Contained Date: Not reported
Pipe Mfg Code: FRP
Last Pipe Test Date: 10/31/2005
Last CP Test Date: Not reported
Added To Flex Date: Not reported
Added To Piping Date: Not reported
Decode For Tstatus: Removed Tank Verified
Decode For Inertmatcd: Not reported
Decode For Tmatcode: Double Wall Mix
Decode For Textcrpcd: Not Applicable
Decode For Treldecod: Statistical Inventory Recon
Decode For Tintprotcd: Not Applicable
Decode For Tsplprevcd: Single Wall Spill Bucket
Decode For Tovflprvcd: Automatic Shutoff Device
Decode For Pmatcode: Double Wall Fiberglass
Decode For Pextcoprcd: Not Applicable
Decode For Ptypecode: Suction
Decode For Preldetcd: None
Decode For Preldetsuc: Check Valve
Decode For Plekdetcd: Not Applicable

Map ID
Direction
Distance
Elevation

MAP FINDINGS

Site

Database(s)

EDR ID Number
EPA ID Number

DUFFS ASHLAND SERVICE STATION (Continued)

U000809761

| | |
|---------------------------|------------------------------------|
| Decode For Tsubcd: | GAS-PRM-Prem Unl Gas |
| Decode For Tmancd: | Permatank |
| Decode For Pmancd: | Fiberglass Manufacturer Unknown |
| Subject Item ID: | 5 |
| Tank Status: | TRM |
| Installation Date: | 04/01/1993 |
| Closed In Place Date: | Not reported |
| Capacity in Gallons: | 2000 |
| Compartment Number: | 2 |
| Piping Installation Date: | Not reported |
| Added To Tank Date: | Not reported |
| Inert Material Code: | Not reported |
| Removed Date: | 10/05/1992 |
| Change in Service Date: | Not reported |
| Tank Pit Num: | Not reported |
| Tank Mfg Code: | Not reported |
| Tank Overfill Protection: | UNK |
| Last Tank Test Date: | Not reported |
| Relined Date: | Not reported |
| Lining Insp Date: | Not reported |
| Pipe Release Detection: | NON |
| Pipe Rel Detect Suc Code: | NON |
| Pipe Leak Detect Code: | MLD |
| Last Contained Date: | Not reported |
| Pipe Mfg Code: | Not reported |
| Last Pipe Test Date: | Not reported |
| Last CP Test Date: | Not reported |
| Added To Flex Date: | Not reported |
| Added To Piping Date: | Not reported |
| Decode For Tstatus: | Removed Tank Verified |
| Decode For Inertmatcd: | Not reported |
| Decode For Tmatcode: | Single Wall Steel |
| Decode For Textcrprcd: | Not Applicable |
| Decode For Treltdetcd: | Daily Inventory Rec Tank Tightness |
| Decode For Tintprotcd: | Interior Lining |
| Decode For Tsplprevcd: | Unknown |
| Decode For Tovflprvcd: | Unknown |
| Decode For Pmatcode: | Single Wall Steel |
| Decode For Pextcoprcd: | None |
| Decode For Ptypecode: | Pressurized |
| Decode For Preltdetcd: | None |
| Decode For Preltdetsuc: | None |
| Decode For Plekdetcd: | Manual Line Leak Detection |
| Decode For Tsubcd: | Oil |
| Decode For Tmancd: | Not reported |
| Decode For Pmancd: | Not reported |
| Subject Item ID: | 6 |
| Tank Status: | TRM |
| Installation Date: | 01/01/1965 |
| Closed In Place Date: | Not reported |
| Capacity in Gallons: | 500 |
| Compartment Number: | 1 |
| Piping Installation Date: | Not reported |
| Added To Tank Date: | Not reported |
| Inert Material Code: | Not reported |

Map ID
Direction
Distance
Elevation

MAP FINDINGS

Site

Database(s)

EDR ID Number
EPA ID Number

DUFFS ASHLAND SERVICE STATION (Continued)

U000809761

Removed Date: 10/05/1992
Change in Service Date: Not reported
Tank Pit Num: Not reported
Tank Mfg Code: Not reported
Tank Overfill Protection: UNK
Last Tank Test Date: Not reported
Relined Date: Not reported
Lining Insp Date: Not reported
Pipe Release Detection: NON
Pipe Rel Detect Suc Code: NON
Pipe Leak Detect Code: MLD
Last Contained Date: Not reported
Pipe Mfg Code: Not reported
Last Pipe Test Date: Not reported
Last CP Test Date: Not reported
Added To Flex Date: Not reported
Added To Piping Date: Not reported
Decode For Tstatus: Removed Tank Verified
Decode For Inertmatcd: Not reported
Decode For Tmatcode: Single Wall Steel
Decode For Textcrpcd: Not Applicable
Decode For Treltcd: Daily Inventory Rec Tank Tightness
Decode For Tintprotcd: Interior Lining
Decode For Tsplprevcd: Unknown
Decode For Tovflprvcd: Unknown
Decode For Pmatcode: Single Wall Steel
Decode For Pextcoprcd: None
Decode For Ptypecode: Pressurized
Decode For Preltcd: None
Decode For Preltetsuc: None
Decode For Plekdetcd: Manual Line Leak Detection
Decode For Tsubcd: Gasoline
Decode For Tmancd: Not reported
Decode For Pmancd: Not reported
Subject Item ID: 3
Tank Status: TRM
Installation Date: 01/01/1978
Closed In Place Date: Not reported
Capacity in Gallons: 4000
Compartment Number: 1
Piping Installation Date: Not reported
Added To Tank Date: Not reported

Inert Material Code: Not reported
Removed Date: 10/05/1992
Change in Service Date: Not reported
Tank Pit Num: Not reported
Tank Mfg Code: Not reported
Tank Overfill Protection: UNK
Last Tank Test Date: Not reported
Relined Date: Not reported
Lining Insp Date: Not reported
Pipe Release Detection: NON
Pipe Rel Detect Suc Code: NON
Pipe Leak Detect Code: MLD
Last Contained Date: Not reported
Pipe Mfg Code: Not reported

Map ID
Direction
Distance
Elevation

MAP FINDINGS

Site

Database(s)

EDR ID Number
EPA ID Number

DUFFS ASHLAND SERVICE STATION (Continued)

U000809761

Last Pipe Test Date: Not reported
Last CP Test Date: Not reported
Added To Flex Date: Not reported
Added To Piping Date: Not reported
Decode For Tstatus: Removed Tank Verified
Decode For Inertmatcd: Not reported
Decode For Tmatcode: Single Wall Steel
Decode For Textcrpcd: Not Applicable
Decode For Treltcd: Daily Inventory Rec Tank Tightness
Decode For Tintprotcd: Interior Lining
Decode For Tsplprevcd: Unknown
Decode For Tovflprvcd: Unknown
Decode For Pmatcode: Single Wall Steel
Decode For Pextcoprcd: None
Decode For Ptypecode: Pressurized
Decode For Preltcd: None
Decode For Preltcdsuc: None
Decode For Plekdetcd: Manual Line Leak Detection
Decode For Tsubcd: Gasoline
Decode For Tmancd: Not reported
Decode For Pmancd: Not reported
Subject Item ID: 4
Tank Status: TRM
Installation Date: 01/01/1978
Closed In Place Date: Not reported
Capacity in Gallons: 4000
Compartment Number: 1
Piping Installation Date: Not reported
Added To Tank Date: Not reported

KS INSTITUTIONAL CONTROL:

Incident Id: 51709
GARA Number: GARA0000000001
Facility Status: Not reported
Lat/Lon: 38.067549 -84.472130
Remedy: Not reported
Control Type: Deed Restriction
Program: Superfund
Date Filed: 10/11/2004
Date Removed: 09/19/2011
Control Method: Capping (explain), Land Use Restrictions, Groundwater Use Restrictions
Acreage: Not reported

111
SW
1/2-1
0.910 mi.
4805 ft.

MINI MARKET
108 NE NEW CIRCLE ROAD
LEXINGTON, KY 40501

SHWS S106884619
N/A

Actual:
959 ft.
Focus Map:
13

SHWS:
Facility Id: 62080
Status: Closed
Description: SUNOCO SERVICE STATION
Closure Date: 04/13/2007
Longitude: -84.515962
Latitude: 37.987191
Subject Item County: Fayette

Map ID
Direction
Distance
Elevation

MAP FINDINGS

Site

Database(s)

EDR ID Number
EPA ID Number

MINI MARKET (Continued)

S106884619

Sub Item Longitude: -84.470299
Sub Item Latitude: 38.064399
Subject Item Address: 3527 Lansdowne Dr
Subject Item Address2: Not reported
Subject Item City,St,Zip: Lexington, KY 40517
Regulatory Desc: State Superfund
Closure Option: Option C Restored
Side SG: 15415

112
SW
1/2-1
0.930 mi.
4913 ft.

EARLEY BIRD CLEANERS
1542 N LIMESTONE
LEXINGTON, KY 40505

SHWS
INST CONTROL
AIRS
DRYCLEANERS

S107516607
N/A

Actual:
965 ft.

Focus Map:
13

SHWS:
Facility Id: 37955
Status: Managed
Description: Early Bird Cleaners
Closure Date: 05/05/2009
Longitude: -84.470478
Latitude: 38.064791
Subject Item County: Fayette
Sub Item Longitude: -84.470371
Sub Item Latitude: 38.064678
Subject Item Address: 1542 N Limestone
Subject Item Address2: Not reported
Subject Item City,St,Zip: Lexington, KY 40505
Regulatory Desc: State Superfund
Closure Option: Option B Contained/Managed
Side SG: Dry cleaners

KS INSTUTIONAL CONTROL:

Incident Id: 37955
GARA Number: GARA0000000001
Facility Status: Not reported
Lat/Lon: 38.064679 -84.470371
Remedy: Not reported
Control Type: Restrictive Covenant
Program: Superfund
Date Filed: 05/14/2009
Date Removed: Not reported
Control Method: Capping (explain), Land Use Restrictions, Groundwater Use Restrictions
Acreage: 2.10

AIRS:

Facility: 2106700136
Mailing Address 3: Not reported
Emps: 5
Plant Class Description: R; Registered Source
Acreage: 0.50
Alternate Facility Name: Earley Bird Cleaners
Alternate Facility End Date: Not reported
Principal Product: DRYCLEANER
State Plant Class Code: R000
DAQ AI Type: SERV-Personal & Laundry Services (812)
DAQ Reg Comment: Not reported

Map ID
Direction
Distance
Elevation

MAP FINDINGS

Site

Database(s)

EDR ID Number
EPA ID Number

EARLEY BIRD CLEANERS (Continued)

S107516607

Mailing Address Line 2: Not reported
Inspector Assigned AI: Natasha Parker
Last Inspection Lead: Not reported
Last Inspection Date: Not reported
Air Programs: 0-SIP Source; M-MACT
Air Subparts: Not Applicable; Not Applicable

DRYCLEANERS:

Facility ID: 2106700136
Alt Facility Name: Earley Bird Cleaners
Alt Facility End Date: Not reported
Agency Interest Id Number: 37955
EMPS: 5
Acreage: 0.50
Latitude: 38.06
Longitude: -84.47
Primary Product: DRYCLEANER
SIC Code: 7216
SIC Desc: Drycleaning Plants, Except Rugs
NAICS Description: Drycleaning and Laundry Services (except Coin-Operated)
Contact Name: Mr. Leeroy Earley
Contact Address: 1542 N Limestone
Contact City,St,Zip: Lexington, KY 40505
Contact Telephone: 859-54 -6282
Contact FAX: Not reported
Contact Email: Not reported
Mailing Address Line 2: Not reported
Mailing Address Line 3: Not reported
Plant Class Descr: R; Registered Source
SCC: Not reported
AI Start Date: 06/18/2003
AI End Date: Not reported
State Plant Class Code: R000
Inspector Assigned AI: Natasha Parker
Last Inspection Lead: Not reported
Last Inspection Date: Not reported
DAQ AI Type: SERV-Personal & Laundry Services (812)
DAQ Reg Comment: Not reported
Air Programs: 0-SIP Source; M-MACT
Air Subparts: Not Applicable; Not Applicable

113
SSW
1/2-1
0.935 mi.
4935 ft.

GARON PROPERTY-SAFELITE AUTO GLASS
212 NEW CIRCLE RD
LEXINGTON, KY 40505

SHWS
UST
Financial Assurance

U002034012
N/A

Actual:
963 ft.
Focus Map:
13

SHWS:
Facility Id: 67482
Status: **Closed**
Description: GARON ESTATE (Closed: Restored)
Closure Date: 08/10/1995
Longitude: -84.467208
Latitude: 38.062298
Subject Item County: Fayette
Sub Item Longitude: -84.467490
Sub Item Latitude: 38.061931

Map ID
Direction
Distance
Elevation

MAP FINDINGS

Site

Database(s)

EDR ID Number
EPA ID Number

GARON PROPERTY-SAFELITE AUTO GLASS (Continued)

U002034012

Subject Item Address: 212 New Circle Rd
Subject Item Address2: Not reported
Subject Item City,St,Zip: Lexington, KY 40505
Regulatory Desc: Petroleum Cleanup
Closure Option: Option C Restored
Side SG: 36371

UST:

Facility Name: GARON PROPERTY-SAFELITE AUTO GLASS
Sequence Id: 1010034
Facility ID: 67482
Owner Name: Goldberg & Simpson-Garon Estate
Owner Address: 101 S 5TH ST
Owner Address2: Not reported
Owner Address3: 3000 National City Tower
Owner City,St,Zip: Louisville, KY 40202
Internal Document ID: 0
Latitude: 38.062298
Longitude: -84.467208

Inert Material Code: Not reported
Removed Date: 12/06/1994
Change in Service Date: Not reported
Tank Pit Num: Not reported
Tank Mfg Code: Not reported
Tank Overfill Protection: UNK
Last Tank Test Date: Not reported
Relined Date: Not reported
Lining Insp Date: Not reported
Pipe Release Detection: NON
Pipe Rel Detect Suc Code: NON
Pipe Leak Detect Code: NA
Last Contained Date: Not reported
Pipe Mfg Code: Not reported
Last Pipe Test Date: Not reported
Last CP Test Date: Not reported
Added To Flex Date: Not reported
Added To Piping Date: Not reported
Decode For Tstatus: Removed Tank Verified
Decode For Inertmatcd: Not reported
Decode For Tmatcode: Single Wall Steel
Decode For Textcrprcd: Unknown
Decode For Treldetcd: None
Decode For Tintprotcd: Unknown
Decode For Tsplprevcd: Unknown
Decode For Tovflprvcd: Unknown
Decode For Pmatcode: Single Wall Steel
Decode For Pextcoprcd: Unknown
Decode For Ptypecode: Suction
Decode For Preldetcd: None
Decode For Preldetsuc: None
Decode For Plekdetcd: Not Applicable
Decode For Tsubcd: Gasoline
Decode For Tmancd: Not reported
Decode For Pmancd: Not reported
Subject Item ID: 1
Tank Status: TRM

Map ID
Direction
Distance
Elevation

MAP FINDINGS

Site

Database(s)

EDR ID Number
EPA ID Number

GARON PROPERTY-SAFELITE AUTO GLASS (Continued)

U002034012

Installation Date: 01/01/1901
Closed In Place Date: Not reported
Capacity in Gallons: 6000
Compartment Number: 1
Piping Installation Date: Not reported
Added To Tank Date: Not reported

Inert Material Code: Not reported
Removed Date: 12/06/1994
Change in Service Date: Not reported
Tank Pit Num: Not reported
Tank Mfg Code: Not reported
Tank Overfill Protection: UNK
Last Tank Test Date: Not reported
Relined Date: Not reported
Lining Insp Date: Not reported
Pipe Release Detection: NON
Pipe Rel Detect Suc Code: NON
Pipe Leak Detect Code: NA
Last Contained Date: Not reported
Pipe Mfg Code: Not reported
Last Pipe Test Date: Not reported
Last CP Test Date: Not reported
Added To Flex Date: Not reported
Added To Piping Date: Not reported
Decode For Tstatus: Removed Tank Verified
Decode For Inertmatcd: Not reported
Decode For Tmatcode: Single Wall Steel
Decode For Textcrpcd: Unknown
Decode For Treldecod: None
Decode For Tintprotcd: Unknown
Decode For Tsplprevcd: Unknown
Decode For Tovflprvcd: Unknown
Decode For Pmatcode: Single Wall Steel
Decode For Pextcoprcd: Unknown
Decode For Ptypecode: Suction
Decode For Preldetcod: None
Decode For Preldetsuc: None
Decode For Plekdetcod: Not Applicable
Decode For Tsubcd: Gasoline
Decode For Tmancd: Not reported
Decode For Pmancd: Not reported
Subject Item ID: 2
Tank Status: TRM
Installation Date: 01/01/1901
Closed In Place Date: Not reported
Capacity in Gallons: 6000
Compartment Number: 1
Piping Installation Date: Not reported
Added To Tank Date: Not reported

Inert Material Code: Not reported
Removed Date: 12/06/1994
Change in Service Date: Not reported
Tank Pit Num: Not reported
Tank Mfg Code: Not reported
Tank Overfill Protection: UNK

Map ID
Direction
Distance
Elevation

MAP FINDINGS

Site

Database(s)

EDR ID Number
EPA ID Number

GARON PROPERTY-SAFELITE AUTO GLASS (Continued)

U002034012

| | |
|---------------------------|-----------------------|
| Last Tank Test Date: | Not reported |
| Relined Date: | Not reported |
| Lining Insp Date: | Not reported |
| Pipe Release Detection: | NON |
| Pipe Rel Detect Suc Code: | NON |
| Pipe Leak Detect Code: | NA |
| Last Contained Date: | Not reported |
| Pipe Mfg Code: | Not reported |
| Last Pipe Test Date: | Not reported |
| Last CP Test Date: | Not reported |
| Added To Flex Date: | Not reported |
| Added To Piping Date: | Not reported |
| Decode For Tstatus: | Removed Tank Verified |
| Decode For Inertmatcd: | Not reported |
| Decode For Tmatcode: | Single Wall Steel |
| Decode For Textcrprcd: | Unknown |
| Decode For Treltcd: | None |
| Decode For Tintprotcd: | Unknown |
| Decode For Tsplprevcd: | Unknown |
| Decode For Tovflprvcd: | Unknown |
| Decode For Pmatcode: | Single Wall Steel |
| Decode For Pextcoprcd: | Unknown |
| Decode For Ptypecode: | Suction |
| Decode For Preltcd: | None |
| Decode For Preltcd: | None |
| Decode For Plektdcd: | Not Applicable |
| Decode For Tsubcd: | Gasoline |
| Decode For Tmancd: | Not reported |
| Decode For Pmancd: | Not reported |
| Subject Item ID: | 4 |
| Tank Status: | TRM |
| Installation Date: | 01/01/1901 |
| Closed In Place Date: | 09/06/1994 |
| Capacity in Gallons: | 6000 |
| Compartment Number: | 1 |
| Piping Installation Date: | Not reported |
| Added To Tank Date: | Not reported |
| Inert Material Code: | Not reported |
| Removed Date: | 12/06/1994 |
| Change in Service Date: | Not reported |
| Tank Pit Num: | Not reported |
| Tank Mfg Code: | Not reported |
| Tank Overfill Protection: | UNK |
| Last Tank Test Date: | Not reported |
| Relined Date: | Not reported |
| Lining Insp Date: | Not reported |
| Pipe Release Detection: | NON |
| Pipe Rel Detect Suc Code: | NON |
| Pipe Leak Detect Code: | NA |
| Last Contained Date: | Not reported |
| Pipe Mfg Code: | Not reported |
| Last Pipe Test Date: | Not reported |
| Last CP Test Date: | Not reported |
| Added To Flex Date: | Not reported |
| Added To Piping Date: | Not reported |
| Decode For Tstatus: | Exempt |

Map ID
Direction
Distance
Elevation

MAP FINDINGS

Site

Database(s)

EDR ID Number
EPA ID Number

GARON PROPERTY-SAFELITE AUTO GLASS (Continued)

U002034012

Decode For Inertmatcd: Not reported
Decode For Tmatcode: Single Wall Steel
Decode For Textcrpcd: Unknown
Decode For Treltcd: None
Decode For Tintprotcd: Unknown
Decode For Tsplprevcd: Unknown
Decode For Tovflprvcd: Unknown
Decode For Pmatcode: Single Wall Steel
Decode For Pextcoprcd: Unknown
Decode For Ptypecode: Suction
Decode For Preltcd: None
Decode For Preltcdsuc: None
Decode For Plekdetcd: Not Applicable
Decode For Tsubcd: Gasoline
Decode For Tmancd: Not reported
Decode For Pmancd: Not reported
Subject Item ID: 3
Tank Status: TEX
Installation Date: 01/01/1901
Closed In Place Date: 09/06/1994
Capacity in Gallons: 550
Compartment Number: 1
Piping Installation Date: Not reported
Added To Tank Date: Not reported

KY Financial Assurance 2:

Region: 2
Account: PST
AI: 67482
cause: 103242
Approval Date: 08/19/1999
NFA Date: 10/30/1995
Coverage Amount: Up to 1 million dollar limit coverage
Effective Period: Would be from the time of the release to the end of the clean up

Count: 40 records

ORPHAN SUMMARY

| City | EDR ID | Site Name | Site Address | Zip | Database(s) |
|----------------|------------|---|---|-------|---------------------|
| FAYETTE COUNTY | S121448495 | RESIDENTIAL STRUCTURES | LIMESTONE STREET, VIRGINIA AVENUE, AND TRANSCRIPT AVENUE | | ASBESTOS |
| FAYETTE COUNTY | S121447390 | UNIVERSITY OF KY - MAIN CAMPUS (AI ID: 1104) | 550 SOUTH LIMESTONE | | ASBESTOS |
| FAYETTE COUNTY | S121447336 | UNIVERSITY OF KY - MAIN CAMPUS (AI ID: 1104) | SCOVILLE HALL ROOM 206 ; S. LIMESTONE @WASHINGTON ST | | ASBESTOS |
| FAYETTE COUNTY | S121447844 | UNIVERSITY OF KY - MAIN CAMPUS (AI ID: 1104) | UK OFF S. LIMESTONE | | ASBESTOS |
| FAYETTE COUNTY | S121448458 | UNIVERSITY OF KENTUCKY (UK) - MAIN CAMPUS (AI ID: 1104) | 2788 DAIRY ROAD BLDG 3153 | | ASBESTOS |
| LEXINGTON | 9199193 | | NEAR HALEY RD AND I-64 | 40516 | ERNS |
| LEXINGTON | 8721563 | | RUSSELL CAVE RD. NEAR IBM FACILITY | | ERNS |
| LEXINGTON | 8721565 | | RUSSELL CAVE ROAD | | ERNS |
| LEXINGTON | 98430401 | | I-75 SOUTH MM 106.8 | | ERNS |
| LEXINGTON | 97394153 | | I-75 SOUTH BOUND | | ERNS |
| LEXINGTON | 2003705792 | | I-75 | | ERNS |
| LEXINGTON | 2013052188 | | I-75 SOUTHBOUND | | ERNS |
| LEXINGTON | S118672439 | I-64 - FAYETTE CO | I-64 E MM 71.5 | 40511 | SHWS |
| LEXINGTON | 1005556725 | NORTHPARK MARKETPLACE SHOPPING | RUSSELL CAVE RD | 40511 | UST |
| LEXINGTON | 2014001725 | I-75 NB AT MM 1072 | I-75 NB AT MM 1072 | | HMIRS |
| LEXINGTON | 2007437536 | I-75, EXIT 129 | I-75, EXIT 129 | | HMIRS |
| LEXINGTON | 1010564212 | GE BETZ, INC. | 755 NEWTOWN ROAD | 40511 | RCRA NonGen / NLR |
| LEXINGTON | 1023676666 | KAMAN FLUID POWER | 1251 F GEORGETOWN ROAD | 40511 | RCRA NonGen / NLR |
| LEXINGTON | 1015827257 | I 75 - FAYETTE CO | I-75 | 40509 | FINDS |
| LEXINGTON | 1015781637 | HOPE IV APARTMENTS | RUSSELL CAVE RD | 40505 | FINDS |
| LEXINGTON | 1015779582 | NORTHPARK MARKETPLACE SHOPPING | RUSSELL CAVE RD | 40511 | FINDS |
| LEXINGTON | 1023709652 | KAMAN FLUID POWER | 1251 F GEORGETOWN ROAD | 40511 | FINDS, ECHO |
| LEXINGTON | S121448638 | UNIVERSITY OF KENTUCKY (UK) - MAIN CAMPUS (AI ID: 1104) | 2441 EQUINE CAMPUS ROAD | | ASBESTOS |
| LEXINGTON | S121448181 | NEWTOWN PIKE - FAYETTE CO (AI ID: 77234) | 603, 615, & 619 SOUTH BROADWAY AND 418, 430, & 434 DEROODE STREET | | ASBESTOS |
| LEXINGTON | S108017256 | MAIN CHANCE FARM BUILDING NO. 3241 | NEWTOWN RD. | 40511 | Financial Assurance |
| LEXINGTON | S113716686 | | 5000 NEWTOWN PIKE | 40511 | LEAD |
| LEXINGTON | S107467498 | | 3319 SPINDLETOP FARM | 40511 | LEAD |
| LEXINGTON | S107467500 | | 3321 SPINDLETOP FARM | 40511 | LEAD |
| LEXINGTON | S107467501 | | 3322 SPINDLETOP FARM | 40511 | LEAD |
| LEXINGTON | S107467502 | | 3301 SPINDLETOP FARM | 40511 | LEAD |
| LEXINGTON | S108081083 | EXECUTIVE OFFICE PARK | CHARLESTON DR (VARIOUS) | 40509 | NPDES |
| LEXINGTON | S108082740 | OLD PARIS PLACE | 2150 & 2190 OLD PARIS PLACE | 40505 | NPDES |
| LEXINGTON | S108082169 | LACLEDE FARM VILLAGE | PORTION OF 145 LACLEDE AVE | 40505 | NPDES |
| LEXINGTON | S108082687 | NORTHPARK MARKETPLACE SHOPPING | CORNER OF RUSSELL CAVE RD / | 40511 | NPDES |
| LEXINGTON | S108083018 | RANDALL'S/NORTH LIMESTONE | 1620 OLD PARIS PK & 115 NEW CR | 40511 | NPDES |
| LEXINGTON | S108080685 | COLDSTREAM STATION PHASE 1A | PORTION OF 1700 GEORGETOWN RD | 40511 | NPDES |
| LEXINGTON | S108081298 | GIVENS PROPERTY UNIT 1 | PORTION OF 2240 GEORGETOWN RD | 40511 | NPDES |

Count: 40 records

ORPHAN SUMMARY

| City | EDR ID | Site Name | Site Address | Zip | Database(s) |
|-----------|------------|-------------------------------|--------------|-------|-------------|
| LEXINGTON | S110491838 | PCN 069002 | NEWTOWN PIKE | 40511 | NPDES |
| LEXINGTON | S108080682 | COLDSTREAM PARK | NEWTOWN PIKE | 00000 | NPDES |
| LEXINGTON | S108083779 | UK COLDSTREAM CAMPUS PHASE II | NEWTOWN PIKE | 00000 | NPDES |

GOVERNMENT RECORDS SEARCHED / DATA CURRENCY TRACKING

To maintain currency of the following federal and state databases, EDR contacts the appropriate governmental agency on a monthly or quarterly basis, as required.

Number of Days to Update: Provides confirmation that EDR is reporting records that have been updated within 90 days from the date the government agency made the information available to the public.

NPL: National Priority List

National Priorities List (Superfund). The NPL is a subset of CERCLIS and identifies over 1,200 sites for priority cleanup under the Superfund Program. NPL sites may encompass relatively large areas. As such, EDR provides polygon coverage for over 1,000 NPL site boundaries produced by EPA's Environmental Photographic Interpretation Center (EPIC) and regional EPA offices.

| | |
|---|--|
| Date of Government Version: 08/13/2018 | Source: EPA |
| Date Data Arrived at EDR: 10/04/2018 | Telephone: N/A |
| Date Made Active in Reports: 11/09/2018 | Last EDR Contact: 11/27/2018 |
| Number of Days to Update: 36 | Next Scheduled EDR Contact: 01/14/2019 |
| | Data Release Frequency: Quarterly |

NPL Site Boundaries

Sources:

EPA's Environmental Photographic Interpretation Center (EPIC)
Telephone: 202-564-7333

EPA Region 1
Telephone 617-918-1143

EPA Region 6
Telephone: 214-655-6659

EPA Region 3
Telephone 215-814-5418

EPA Region 7
Telephone: 913-551-7247

EPA Region 4
Telephone 404-562-8033

EPA Region 8
Telephone: 303-312-6774

EPA Region 5
Telephone 312-886-6686

EPA Region 9
Telephone: 415-947-4246

EPA Region 10
Telephone 206-553-8665

Proposed NPL: Proposed National Priority List Sites

A site that has been proposed for listing on the National Priorities List through the issuance of a proposed rule in the Federal Register. EPA then accepts public comments on the site, responds to the comments, and places on the NPL those sites that continue to meet the requirements for listing.

| | |
|---|--|
| Date of Government Version: 08/13/2018 | Source: EPA |
| Date Data Arrived at EDR: 10/04/2018 | Telephone: N/A |
| Date Made Active in Reports: 11/09/2018 | Last EDR Contact: 11/27/2018 |
| Number of Days to Update: 36 | Next Scheduled EDR Contact: 01/14/2019 |
| | Data Release Frequency: Quarterly |

NPL LIENS: Federal Superfund Liens

Federal Superfund Liens. Under the authority granted the USEPA by CERCLA of 1980, the USEPA has the authority to file liens against real property in order to recover remedial action expenditures or when the property owner received notification of potential liability. USEPA compiles a listing of filed notices of Superfund Liens.

| | |
|---|---|
| Date of Government Version: 10/15/1991 | Source: EPA |
| Date Data Arrived at EDR: 02/02/1994 | Telephone: 202-564-4267 |
| Date Made Active in Reports: 03/30/1994 | Last EDR Contact: 08/15/2011 |
| Number of Days to Update: 56 | Next Scheduled EDR Contact: 11/28/2011 |
| | Data Release Frequency: No Update Planned |

GOVERNMENT RECORDS SEARCHED / DATA CURRENCY TRACKING

Delisted NPL: National Priority List Deletions

The National Oil and Hazardous Substances Pollution Contingency Plan (NCP) establishes the criteria that the EPA uses to delete sites from the NPL. In accordance with 40 CFR 300.425.(e), sites may be deleted from the NPL where no further response is appropriate.

| | |
|---|--|
| Date of Government Version: 08/13/2018 | Source: EPA |
| Date Data Arrived at EDR: 10/04/2018 | Telephone: N/A |
| Date Made Active in Reports: 11/09/2018 | Last EDR Contact: 11/27/2018 |
| Number of Days to Update: 36 | Next Scheduled EDR Contact: 01/14/2019 |
| | Data Release Frequency: Quarterly |

FEDERAL FACILITY: Federal Facility Site Information listing

A listing of National Priority List (NPL) and Base Realignment and Closure (BRAC) sites found in the Comprehensive Environmental Response, Compensation and Liability Information System (CERCLIS) Database where EPA Federal Facilities Restoration and Reuse Office is involved in cleanup activities.

| | |
|---|---|
| Date of Government Version: 11/07/2016 | Source: Environmental Protection Agency |
| Date Data Arrived at EDR: 01/05/2017 | Telephone: 703-603-8704 |
| Date Made Active in Reports: 04/07/2017 | Last EDR Contact: 07/06/2018 |
| Number of Days to Update: 92 | Next Scheduled EDR Contact: 10/15/2018 |
| | Data Release Frequency: Varies |

SEMS: Superfund Enterprise Management System

SEMS (Superfund Enterprise Management System) tracks hazardous waste sites, potentially hazardous waste sites, and remedial activities performed in support of EPA's Superfund Program across the United States. The list was formerly known as CERCLIS, renamed to SEMS by the EPA in 2015. The list contains data on potentially hazardous waste sites that have been reported to the USEPA by states, municipalities, private companies and private persons, pursuant to Section 103 of the Comprehensive Environmental Response, Compensation, and Liability Act (CERCLA). This dataset also contains sites which are either proposed to or on the National Priorities List (NPL) and the sites which are in the screening and assessment phase for possible inclusion on the NPL.

| | |
|---|--|
| Date of Government Version: 08/13/2018 | Source: EPA |
| Date Data Arrived at EDR: 10/04/2018 | Telephone: 800-424-9346 |
| Date Made Active in Reports: 11/16/2018 | Last EDR Contact: 11/27/2018 |
| Number of Days to Update: 43 | Next Scheduled EDR Contact: 01/28/2019 |
| | Data Release Frequency: Quarterly |

SEMS-ARCHIVE: Superfund Enterprise Management System Archive

SEMS-ARCHIVE (Superfund Enterprise Management System Archive) tracks sites that have no further interest under the Federal Superfund Program based on available information. The list was formerly known as the CERCLIS-NFRAP, renamed to SEMS ARCHIVE by the EPA in 2015. EPA may perform a minimal level of assessment work at a site while it is archived if site conditions change and/or new information becomes available. Archived sites have been removed and archived from the inventory of SEMS sites. Archived status indicates that, to the best of EPA's knowledge, assessment at a site has been completed and that EPA has determined no further steps will be taken to list the site on the National Priorities List (NPL), unless information indicates this decision was not appropriate or other considerations require a recommendation for listing at a later time. The decision does not necessarily mean that there is no hazard associated with a given site; it only means that, based upon available information, the location is not judged to be potential NPL site.

| | |
|---|--|
| Date of Government Version: 08/13/2018 | Source: EPA |
| Date Data Arrived at EDR: 10/04/2018 | Telephone: 800-424-9346 |
| Date Made Active in Reports: 11/16/2018 | Last EDR Contact: 11/28/2018 |
| Number of Days to Update: 43 | Next Scheduled EDR Contact: 01/28/2019 |
| | Data Release Frequency: Quarterly |

CORRACTS: Corrective Action Report

CORRACTS identifies hazardous waste handlers with RCRA corrective action activity.

| | |
|---|--|
| Date of Government Version: 03/01/2018 | Source: EPA |
| Date Data Arrived at EDR: 03/28/2018 | Telephone: 800-424-9346 |
| Date Made Active in Reports: 06/22/2018 | Last EDR Contact: 12/03/2018 |
| Number of Days to Update: 86 | Next Scheduled EDR Contact: 01/07/2019 |
| | Data Release Frequency: Quarterly |

GOVERNMENT RECORDS SEARCHED / DATA CURRENCY TRACKING

RCRA-TSDF: RCRA - Treatment, Storage and Disposal

RCRAInfo is EPA's comprehensive information system, providing access to data supporting the Resource Conservation and Recovery Act (RCRA) of 1976 and the Hazardous and Solid Waste Amendments (HSWA) of 1984. The database includes selective information on sites which generate, transport, store, treat and/or dispose of hazardous waste as defined by the Resource Conservation and Recovery Act (RCRA). Transporters are individuals or entities that move hazardous waste from the generator offsite to a facility that can recycle, treat, store, or dispose of the waste. TSDFs treat, store, or dispose of the waste.

| | |
|---|---|
| Date of Government Version: 03/01/2018 | Source: Environmental Protection Agency |
| Date Data Arrived at EDR: 03/28/2018 | Telephone: (404) 562-8651 |
| Date Made Active in Reports: 06/22/2018 | Last EDR Contact: 12/03/2018 |
| Number of Days to Update: 86 | Next Scheduled EDR Contact: 01/07/2019 |
| | Data Release Frequency: Quarterly |

RCRA-LQG: RCRA - Large Quantity Generators

RCRAInfo is EPA's comprehensive information system, providing access to data supporting the Resource Conservation and Recovery Act (RCRA) of 1976 and the Hazardous and Solid Waste Amendments (HSWA) of 1984. The database includes selective information on sites which generate, transport, store, treat and/or dispose of hazardous waste as defined by the Resource Conservation and Recovery Act (RCRA). Large quantity generators (LQGs) generate over 1,000 kilograms (kg) of hazardous waste, or over 1 kg of acutely hazardous waste per month.

| | |
|---|---|
| Date of Government Version: 03/01/2018 | Source: Environmental Protection Agency |
| Date Data Arrived at EDR: 03/28/2018 | Telephone: (404) 562-8651 |
| Date Made Active in Reports: 06/22/2018 | Last EDR Contact: 12/03/2018 |
| Number of Days to Update: 86 | Next Scheduled EDR Contact: 01/07/2019 |
| | Data Release Frequency: Quarterly |

RCRA-SQG: RCRA - Small Quantity Generators

RCRAInfo is EPA's comprehensive information system, providing access to data supporting the Resource Conservation and Recovery Act (RCRA) of 1976 and the Hazardous and Solid Waste Amendments (HSWA) of 1984. The database includes selective information on sites which generate, transport, store, treat and/or dispose of hazardous waste as defined by the Resource Conservation and Recovery Act (RCRA). Small quantity generators (SQGs) generate between 100 kg and 1,000 kg of hazardous waste per month.

| | |
|---|---|
| Date of Government Version: 03/01/2018 | Source: Environmental Protection Agency |
| Date Data Arrived at EDR: 03/28/2018 | Telephone: (404) 562-8651 |
| Date Made Active in Reports: 06/22/2018 | Last EDR Contact: 12/03/2018 |
| Number of Days to Update: 86 | Next Scheduled EDR Contact: 01/07/2019 |
| | Data Release Frequency: Quarterly |

RCRA-CESQG: RCRA - Conditionally Exempt Small Quantity Generators

RCRAInfo is EPA's comprehensive information system, providing access to data supporting the Resource Conservation and Recovery Act (RCRA) of 1976 and the Hazardous and Solid Waste Amendments (HSWA) of 1984. The database includes selective information on sites which generate, transport, store, treat and/or dispose of hazardous waste as defined by the Resource Conservation and Recovery Act (RCRA). Conditionally exempt small quantity generators (CESQGs) generate less than 100 kg of hazardous waste, or less than 1 kg of acutely hazardous waste per month.

| | |
|---|---|
| Date of Government Version: 03/01/2018 | Source: Environmental Protection Agency |
| Date Data Arrived at EDR: 03/28/2018 | Telephone: (404) 562-8651 |
| Date Made Active in Reports: 06/22/2018 | Last EDR Contact: 12/03/2018 |
| Number of Days to Update: 86 | Next Scheduled EDR Contact: 01/07/2019 |
| | Data Release Frequency: Quarterly |

LUCIS: Land Use Control Information System

LUCIS contains records of land use control information pertaining to the former Navy Base Realignment and Closure properties.

| | |
|---|--|
| Date of Government Version: 05/14/2018 | Source: Department of the Navy |
| Date Data Arrived at EDR: 05/18/2018 | Telephone: 843-820-7326 |
| Date Made Active in Reports: 07/20/2018 | Last EDR Contact: 10/15/2018 |
| Number of Days to Update: 63 | Next Scheduled EDR Contact: 02/25/2019 |
| | Data Release Frequency: Varies |

GOVERNMENT RECORDS SEARCHED / DATA CURRENCY TRACKING

US ENG CONTROLS: Engineering Controls Sites List

A listing of sites with engineering controls in place. Engineering controls include various forms of caps, building foundations, liners, and treatment methods to create pathway elimination for regulated substances to enter environmental media or effect human health.

| | |
|---|---|
| Date of Government Version: 07/31/2018 | Source: Environmental Protection Agency |
| Date Data Arrived at EDR: 08/28/2018 | Telephone: 703-603-0695 |
| Date Made Active in Reports: 09/14/2018 | Last EDR Contact: 11/28/2018 |
| Number of Days to Update: 17 | Next Scheduled EDR Contact: 03/11/2019 |
| | Data Release Frequency: Varies |

US INST CONTROL: Sites with Institutional Controls

A listing of sites with institutional controls in place. Institutional controls include administrative measures, such as groundwater use restrictions, construction restrictions, property use restrictions, and post remediation care requirements intended to prevent exposure to contaminants remaining on site. Deed restrictions are generally required as part of the institutional controls.

| | |
|---|---|
| Date of Government Version: 07/31/2018 | Source: Environmental Protection Agency |
| Date Data Arrived at EDR: 08/28/2018 | Telephone: 703-603-0695 |
| Date Made Active in Reports: 09/14/2018 | Last EDR Contact: 11/28/2018 |
| Number of Days to Update: 17 | Next Scheduled EDR Contact: 03/11/2019 |
| | Data Release Frequency: Varies |

ERNS: Emergency Response Notification System

Emergency Response Notification System. ERNS records and stores information on reported releases of oil and hazardous substances.

| | |
|---|---|
| Date of Government Version: 09/24/2018 | Source: National Response Center, United States Coast Guard |
| Date Data Arrived at EDR: 09/25/2018 | Telephone: 202-267-2180 |
| Date Made Active in Reports: 11/09/2018 | Last EDR Contact: 09/25/2018 |
| Number of Days to Update: 45 | Next Scheduled EDR Contact: 01/07/2019 |
| | Data Release Frequency: Quarterly |

STANDARD ENVIRONMENTAL RECORDS

State- and tribal - equivalent CERCLIS

KY SHWS: State Leads List

State Hazardous Waste Sites. State hazardous waste site records are the states' equivalent to CERCLIS. These sites may or may not already be listed on the federal CERCLIS list. Priority sites planned for cleanup using state funds (state equivalent of Superfund) are identified along with sites where cleanup will be paid for by potentially responsible parties. Available information varies by state.

| | |
|---|--|
| Date of Government Version: 09/25/2018 | Source: Department of Environmental Protection |
| Date Data Arrived at EDR: 09/27/2018 | Telephone: 502-564-6716 |
| Date Made Active in Reports: 10/03/2018 | Last EDR Contact: 11/26/2018 |
| Number of Days to Update: 6 | Next Scheduled EDR Contact: 03/11/2019 |
| | Data Release Frequency: Quarterly |

State and tribal landfill and/or solid waste disposal site lists

KY SWF/LF: Solid Waste Facilities List

Solid Waste Facilities/Landfill Sites. SWF/LF type records typically contain an inventory of solid waste disposal facilities or landfills in a particular state. Depending on the state, these may be active or inactive facilities or open dumps that failed to meet RCRA Subtitle D Section 4004 criteria for solid waste landfills or disposal sites.

| | |
|---|--|
| Date of Government Version: 08/22/2018 | Source: Department of Environmental Protection |
| Date Data Arrived at EDR: 08/23/2018 | Telephone: 502-564-6716 |
| Date Made Active in Reports: 09/13/2018 | Last EDR Contact: 10/29/2018 |
| Number of Days to Update: 21 | Next Scheduled EDR Contact: 02/11/2019 |
| | Data Release Frequency: Semi-Annually |

GOVERNMENT RECORDS SEARCHED / DATA CURRENCY TRACKING

State and tribal leaking storage tank lists

KY PSTEAF: Facility Ranking List

The Underground Storage Tank Branch (USTB) has ranked all PSTEAF reimbursable facilities requiring corrective action, in accordance with 401 KAR 42:290. Directive letters will be issued on the basis of facility ranking and available PSTEAF funding in sequential order as ranked. For example, Rank 2 facilities will be issued directives before Rank 3 facilities.

| | |
|---|--|
| Date of Government Version: 10/01/2018 | Source: Department of Environmental Protection |
| Date Data Arrived at EDR: 10/10/2018 | Telephone: 502-564-5981 |
| Date Made Active in Reports: 11/06/2018 | Last EDR Contact: 10/10/2018 |
| Number of Days to Update: 27 | Next Scheduled EDR Contact: 01/21/2019 |
| | Data Release Frequency: Quarterly |

INDIAN LUST R7: Leaking Underground Storage Tanks on Indian Land

A listing of leaking underground storage tank locations on Indian Land.

| | |
|---|--|
| Date of Government Version: 04/13/2018 | Source: EPA Region 1 |
| Date Data Arrived at EDR: 05/18/2018 | Telephone: 617-918-1313 |
| Date Made Active in Reports: 07/20/2018 | Last EDR Contact: 10/26/2018 |
| Number of Days to Update: 63 | Next Scheduled EDR Contact: 02/04/2019 |
| | Data Release Frequency: Varies |

INDIAN LUST R6: Leaking Underground Storage Tanks on Indian Land

A listing of leaking underground storage tank locations on Indian Land.

| | |
|---|--|
| Date of Government Version: 04/13/2018 | Source: EPA Region 1 |
| Date Data Arrived at EDR: 05/18/2018 | Telephone: 617-918-1313 |
| Date Made Active in Reports: 07/20/2018 | Last EDR Contact: 10/26/2018 |
| Number of Days to Update: 63 | Next Scheduled EDR Contact: 02/04/2019 |
| | Data Release Frequency: Varies |

INDIAN LUST R4: Leaking Underground Storage Tanks on Indian Land

A listing of leaking underground storage tank locations on Indian Land.

| | |
|---|--|
| Date of Government Version: 04/13/2018 | Source: EPA Region 1 |
| Date Data Arrived at EDR: 05/18/2018 | Telephone: 617-918-1313 |
| Date Made Active in Reports: 07/20/2018 | Last EDR Contact: 10/26/2018 |
| Number of Days to Update: 63 | Next Scheduled EDR Contact: 02/04/2019 |
| | Data Release Frequency: Varies |

INDIAN LUST R1: Leaking Underground Storage Tanks on Indian Land

A listing of leaking underground storage tank locations on Indian Land.

| | |
|---|--|
| Date of Government Version: 04/13/2018 | Source: EPA Region 1 |
| Date Data Arrived at EDR: 05/18/2018 | Telephone: 617-918-1313 |
| Date Made Active in Reports: 07/20/2018 | Last EDR Contact: 10/26/2018 |
| Number of Days to Update: 63 | Next Scheduled EDR Contact: 02/04/2019 |
| | Data Release Frequency: Varies |

INDIAN LUST R5: Leaking Underground Storage Tanks on Indian Land

A listing of leaking underground storage tank locations on Indian Land.

| | |
|---|--|
| Date of Government Version: 04/13/2018 | Source: EPA Region 1 |
| Date Data Arrived at EDR: 05/18/2018 | Telephone: 617-918-1313 |
| Date Made Active in Reports: 07/20/2018 | Last EDR Contact: 10/26/2018 |
| Number of Days to Update: 63 | Next Scheduled EDR Contact: 02/04/2019 |
| | Data Release Frequency: Varies |

GOVERNMENT RECORDS SEARCHED / DATA CURRENCY TRACKING

INDIAN LUST R8: Leaking Underground Storage Tanks on Indian Land

A listing of leaking underground storage tank locations on Indian Land.

| | |
|---|--|
| Date of Government Version: 04/13/2018 | Source: EPA Region 1 |
| Date Data Arrived at EDR: 05/18/2018 | Telephone: 617-918-1313 |
| Date Made Active in Reports: 07/20/2018 | Last EDR Contact: 10/26/2018 |
| Number of Days to Update: 63 | Next Scheduled EDR Contact: 02/04/2019 |
| | Data Release Frequency: Varies |

INDIAN LUST R10: Leaking Underground Storage Tanks on Indian Land

A listing of leaking underground storage tank locations on Indian Land.

| | |
|---|--|
| Date of Government Version: 04/13/2018 | Source: EPA Region 1 |
| Date Data Arrived at EDR: 05/18/2018 | Telephone: 617-918-1313 |
| Date Made Active in Reports: 07/20/2018 | Last EDR Contact: 10/26/2018 |
| Number of Days to Update: 63 | Next Scheduled EDR Contact: 02/04/2019 |
| | Data Release Frequency: Varies |

INDIAN LUST R9: Leaking Underground Storage Tanks on Indian Land

A listing of leaking underground storage tank locations on Indian Land.

| | |
|---|--|
| Date of Government Version: 04/13/2018 | Source: EPA Region 1 |
| Date Data Arrived at EDR: 05/18/2018 | Telephone: 617-918-1313 |
| Date Made Active in Reports: 07/20/2018 | Last EDR Contact: 10/26/2018 |
| Number of Days to Update: 63 | Next Scheduled EDR Contact: 02/04/2019 |
| | Data Release Frequency: Varies |

KY SB193: SB193 Branch Site Inventory List

The inventory indicates facilities that have performed permanent closure activities at a regulated underground storage tank facility and have known soil and/or groundwater contamination.

| | |
|---|--|
| Date of Government Version: 09/05/2006 | Source: Department of Environmental Protection |
| Date Data Arrived at EDR: 09/13/2006 | Telephone: 502-564-5981 |
| Date Made Active in Reports: 10/18/2006 | Last EDR Contact: 04/08/2016 |
| Number of Days to Update: 35 | Next Scheduled EDR Contact: 07/25/2016 |
| | Data Release Frequency: No Update Planned |

FEMA UST: Underground Storage Tank Listing

A listing of all FEMA owned underground storage tanks.

| | |
|---|--|
| Date of Government Version: 05/15/2017 | Source: FEMA |
| Date Data Arrived at EDR: 05/30/2017 | Telephone: 202-646-5797 |
| Date Made Active in Reports: 10/13/2017 | Last EDR Contact: 10/10/2018 |
| Number of Days to Update: 136 | Next Scheduled EDR Contact: 01/21/2019 |
| | Data Release Frequency: Varies |

State and tribal registered storage tank lists

KY UST: Underground Storage Tank Database

Registered Underground Storage Tanks. UST's are regulated under Subtitle I of the Resource Conservation and Recovery Act (RCRA) and must be registered with the state department responsible for administering the UST program. Available information varies by state program.

| | |
|---|--|
| Date of Government Version: 08/07/2018 | Source: Department of Environmental Protection |
| Date Data Arrived at EDR: 08/29/2018 | Telephone: 502-564-5981 |
| Date Made Active in Reports: 09/13/2018 | Last EDR Contact: 11/28/2018 |
| Number of Days to Update: 15 | Next Scheduled EDR Contact: 03/11/2019 |
| | Data Release Frequency: Quarterly |

GOVERNMENT RECORDS SEARCHED / DATA CURRENCY TRACKING

KY AST: Above Ground Storage Tanks

A listing of aboveground storage tank site locations.

| | |
|---|--|
| Date of Government Version: 08/29/2018 | Source: Office of State Fire Marshal |
| Date Data Arrived at EDR: 08/30/2018 | Telephone: 502-564-4010 |
| Date Made Active in Reports: 09/12/2018 | Last EDR Contact: 11/26/2018 |
| Number of Days to Update: 13 | Next Scheduled EDR Contact: 03/11/2019 |
| | Data Release Frequency: Varies |

INDIAN UST R6: Underground Storage Tanks on Indian Land

| | |
|---|--|
| Date of Government Version: 04/06/2016 | Source: N/A |
| Date Data Arrived at EDR: 03/02/2017 | Telephone: N/A |
| Date Made Active in Reports: 04/07/2017 | Last EDR Contact: 10/26/2018 |
| Number of Days to Update: 36 | Next Scheduled EDR Contact: 02/04/2019 |
| | Data Release Frequency: Varies |

INDIAN UST R7: Underground Storage Tanks on Indian Land

| | |
|---|--|
| Date of Government Version: 04/06/2016 | Source: N/A |
| Date Data Arrived at EDR: 03/02/2017 | Telephone: N/A |
| Date Made Active in Reports: 04/07/2017 | Last EDR Contact: 10/26/2018 |
| Number of Days to Update: 36 | Next Scheduled EDR Contact: 02/04/2019 |
| | Data Release Frequency: Varies |

INDIAN UST R8: Underground Storage Tanks on Indian Land

| | |
|---|--|
| Date of Government Version: 04/06/2016 | Source: N/A |
| Date Data Arrived at EDR: 03/02/2017 | Telephone: N/A |
| Date Made Active in Reports: 04/07/2017 | Last EDR Contact: 10/26/2018 |
| Number of Days to Update: 36 | Next Scheduled EDR Contact: 02/04/2019 |
| | Data Release Frequency: Varies |

INDIAN UST R9: Underground Storage Tanks on Indian Land

| | |
|---|--|
| Date of Government Version: 04/06/2016 | Source: N/A |
| Date Data Arrived at EDR: 03/02/2017 | Telephone: N/A |
| Date Made Active in Reports: 04/07/2017 | Last EDR Contact: 10/26/2018 |
| Number of Days to Update: 36 | Next Scheduled EDR Contact: 02/04/2019 |
| | Data Release Frequency: Varies |

INDIAN UST R5: Underground Storage Tanks on Indian Land

| | |
|---|--|
| Date of Government Version: 04/06/2016 | Source: N/A |
| Date Data Arrived at EDR: 03/02/2017 | Telephone: N/A |
| Date Made Active in Reports: 04/07/2017 | Last EDR Contact: 10/26/2018 |
| Number of Days to Update: 36 | Next Scheduled EDR Contact: 02/04/2019 |
| | Data Release Frequency: Varies |

INDIAN UST R1: Underground Storage Tanks on Indian Land

| | |
|---|--|
| Date of Government Version: 04/06/2016 | Source: N/A |
| Date Data Arrived at EDR: 03/02/2017 | Telephone: N/A |
| Date Made Active in Reports: 04/07/2017 | Last EDR Contact: 10/26/2018 |
| Number of Days to Update: 36 | Next Scheduled EDR Contact: 02/04/2019 |
| | Data Release Frequency: Varies |

INDIAN UST R4: Underground Storage Tanks on Indian Land

| | |
|---|--|
| Date of Government Version: 04/06/2016 | Source: N/A |
| Date Data Arrived at EDR: 03/02/2017 | Telephone: N/A |
| Date Made Active in Reports: 04/07/2017 | Last EDR Contact: 10/26/2018 |
| Number of Days to Update: 36 | Next Scheduled EDR Contact: 02/04/2019 |
| | Data Release Frequency: Varies |

GOVERNMENT RECORDS SEARCHED / DATA CURRENCY TRACKING

INDIAN UST R10: Underground Storage Tanks on Indian Land

| | |
|---|--|
| Date of Government Version: 04/06/2016 | Source: N/A |
| Date Data Arrived at EDR: 03/02/2017 | Telephone: N/A |
| Date Made Active in Reports: 04/07/2017 | Last EDR Contact: 10/26/2018 |
| Number of Days to Update: 36 | Next Scheduled EDR Contact: 02/04/2019 |
| | Data Release Frequency: Varies |

State and tribal institutional control / engineering control registries

KY ENG CONTROLS: Engineering Controls Site Listing

A listing of sites that use engineering controls.

| | |
|---|--|
| Date of Government Version: 09/25/2018 | Source: Department of Environmental Protection |
| Date Data Arrived at EDR: 09/27/2018 | Telephone: 502-564-6716 |
| Date Made Active in Reports: 10/03/2018 | Last EDR Contact: 11/26/2018 |
| Number of Days to Update: 6 | Next Scheduled EDR Contact: 03/11/2019 |
| | Data Release Frequency: Varies |

KY INST CONTROL: State Superfund Database

A list of closed sites in the State Superfund Database. Institutional controls would be in place at any site that uses Contained or Managed as a Closure Option.

| | |
|---|--|
| Date of Government Version: 09/25/2018 | Source: Department of Environmental Protection |
| Date Data Arrived at EDR: 09/27/2018 | Telephone: 502-564-6716 |
| Date Made Active in Reports: 10/03/2018 | Last EDR Contact: 11/26/2018 |
| Number of Days to Update: 6 | Next Scheduled EDR Contact: 03/11/2019 |
| | Data Release Frequency: Varies |

INDIAN VCP R7: Voluntary Cleanup Priority Listing

A listing of voluntary cleanup priority sites located on Indian Land located in Region 7.

| | |
|---|--|
| Date of Government Version: 03/20/2008 | Source: EPA, Region 7 |
| Date Data Arrived at EDR: 04/22/2008 | Telephone: 913-551-7365 |
| Date Made Active in Reports: 05/19/2008 | Last EDR Contact: 04/20/2009 |
| Number of Days to Update: 27 | Next Scheduled EDR Contact: 07/20/2009 |
| | Data Release Frequency: Varies |

State and tribal voluntary cleanup sites

KY VCP: Voluntary Cleanup Program Sites

Sites that have been accepted into the Voluntary Cleanup Program or have submitted an application.

| | |
|---|--|
| Date of Government Version: 09/25/2018 | Source: Department of Environmental Protection |
| Date Data Arrived at EDR: 09/27/2018 | Telephone: 502-564-6716 |
| Date Made Active in Reports: 10/03/2018 | Last EDR Contact: 11/26/2018 |
| Number of Days to Update: 6 | Next Scheduled EDR Contact: 03/11/2019 |
| | Data Release Frequency: Varies |

INDIAN VCP R1: Voluntary Cleanup Priority Listing

A listing of voluntary cleanup priority sites located on Indian Land located in Region 7.

| | |
|---|--|
| Date of Government Version: 03/20/2008 | Source: EPA, Region 7 |
| Date Data Arrived at EDR: 04/22/2008 | Telephone: 913-551-7365 |
| Date Made Active in Reports: 05/19/2008 | Last EDR Contact: 04/20/2009 |
| Number of Days to Update: 27 | Next Scheduled EDR Contact: 07/20/2009 |
| | Data Release Frequency: Varies |

State and tribal Brownfields sites

GOVERNMENT RECORDS SEARCHED / DATA CURRENCY TRACKING

KY BROWNFIELDS: Kentucky Brownfield Inventory

The Kentucky Brownfield Program has created an inventory of brownfield sites in order to market the properties to those interested in brownfield redevelopment. The Kentucky Brownfield Program is working to promote the redevelopment of these sites by helping to remove barriers that prevent reuse, providing useful information to communities, developers and the public and encouraging a climate that fosters redevelopment of contaminated sites.

Date of Government Version: 08/07/2018
Date Data Arrived at EDR: 08/09/2018
Date Made Active in Reports: 09/12/2018
Number of Days to Update: 34

Source: Division of Compliance Assistance
Telephone: 502-564-0323
Last EDR Contact: 10/15/2018
Next Scheduled EDR Contact: 01/28/2019
Data Release Frequency: Varies

US BROWNFIELDS: A Listing of Brownfields Sites

Brownfields are real property, the expansion, redevelopment, or reuse of which may be complicated by the presence or potential presence of a hazardous substance, pollutant, or contaminant. Cleaning up and reinvesting in these properties takes development pressures off of undeveloped, open land, and both improves and protects the environment. Assessment, Cleanup and Redevelopment Exchange System (ACRES) stores information reported by EPA Brownfields grant recipients on brownfields properties assessed or cleaned up with grant funding as well as information on Targeted Brownfields Assessments performed by EPA Regions. A listing of ACRES Brownfield sites is obtained from Cleanups in My Community. Cleanups in My Community provides information on Brownfields properties for which information is reported back to EPA, as well as areas served by Brownfields grant programs.

Date of Government Version: 09/18/2018
Date Data Arrived at EDR: 09/18/2018
Date Made Active in Reports: 11/09/2018
Number of Days to Update: 52

Source: Environmental Protection Agency
Telephone: 202-566-2777
Last EDR Contact: 09/18/2018
Next Scheduled EDR Contact: 12/31/2018
Data Release Frequency: Semi-Annually

ADDITIONAL ENVIRONMENTAL RECORDS

Local Lists of Landfill / Solid Waste Disposal Sites

KY HIST LF: Historical Landfills

This solid waste facility listing contains detail information that is not included in the landfill listing. A listing with detail information is no longer available by the Department of Environmental Protection.

Date of Government Version: 05/01/2003
Date Data Arrived at EDR: 03/30/2006
Date Made Active in Reports: 05/01/2006
Number of Days to Update: 32

Source: Department of Environmental Protection
Telephone: 502-564-6716
Last EDR Contact: 02/23/2009
Next Scheduled EDR Contact: 05/25/2009
Data Release Frequency: No Update Planned

KY SWRCY: Recycling Facilities

A listing of recycling facilities located in the state of Kentucky.

Date of Government Version: 10/05/2018
Date Data Arrived at EDR: 10/19/2018
Date Made Active in Reports: 11/08/2018
Number of Days to Update: 20

Source: Department of Environmental Protection
Telephone: 502-564-6716
Last EDR Contact: 10/16/2018
Next Scheduled EDR Contact: 01/28/2019
Data Release Frequency: Varies

INDIAN ODI: Report on the Status of Open Dumps on Indian Lands

Location of open dumps on Indian land.

Date of Government Version: 12/31/1998
Date Data Arrived at EDR: 12/03/2007
Date Made Active in Reports: 01/24/2008
Number of Days to Update: 52

Source: Environmental Protection Agency
Telephone: 703-308-8245
Last EDR Contact: 10/25/2018
Next Scheduled EDR Contact: 02/11/2019
Data Release Frequency: Varies

GOVERNMENT RECORDS SEARCHED / DATA CURRENCY TRACKING

ODI: Open Dump Inventory

An open dump is defined as a disposal facility that does not comply with one or more of the Part 257 or Part 258 Subtitle D Criteria.

Date of Government Version: 06/30/1985
Date Data Arrived at EDR: 08/09/2004
Date Made Active in Reports: 09/17/2004
Number of Days to Update: 39

Source: Environmental Protection Agency
Telephone: 800-424-9346
Last EDR Contact: 06/09/2004
Next Scheduled EDR Contact: N/A
Data Release Frequency: No Update Planned

DEBRIS REGION 9: Torres Martinez Reservation Illegal Dump Site Locations

A listing of illegal dump sites location on the Torres Martinez Indian Reservation located in eastern Riverside County and northern Imperial County, California.

Date of Government Version: 01/12/2009
Date Data Arrived at EDR: 05/07/2009
Date Made Active in Reports: 09/21/2009
Number of Days to Update: 137

Source: EPA, Region 9
Telephone: 415-947-4219
Last EDR Contact: 10/22/2018
Next Scheduled EDR Contact: 02/04/2019
Data Release Frequency: No Update Planned

IHS OPEN DUMPS: Open Dumps on Indian Land

A listing of all open dumps located on Indian Land in the United States.

Date of Government Version: 04/01/2014
Date Data Arrived at EDR: 08/06/2014
Date Made Active in Reports: 01/29/2015
Number of Days to Update: 176

Source: Department of Health & Human Services, Indian Health Service
Telephone: 301-443-1452
Last EDR Contact: 11/02/2018
Next Scheduled EDR Contact: 02/11/2019
Data Release Frequency: Varies

US HIST CDL: National Clandestine Laboratory Register

A listing of clandestine drug lab locations that have been removed from the DEAs National Clandestine Laboratory Register.

Date of Government Version: 09/21/2018
Date Data Arrived at EDR: 09/21/2018
Date Made Active in Reports: 11/09/2018
Number of Days to Update: 49

Source: Drug Enforcement Administration
Telephone: 202-307-1000
Last EDR Contact: 11/26/2018
Next Scheduled EDR Contact: 03/11/2019
Data Release Frequency: No Update Planned

Local Lists of Hazardous waste / Contaminated Sites

KY CDL: Clandestine Drug Lab Location Listing

Clandestine drug lab site locations.

Date of Government Version: 09/25/2018
Date Data Arrived at EDR: 09/27/2018
Date Made Active in Reports: 10/03/2018
Number of Days to Update: 6

Source: Department of Environmental Protection
Telephone: 502-564-6716
Last EDR Contact: 11/26/2018
Next Scheduled EDR Contact: 03/11/2019
Data Release Frequency: Varies

US CDL: Clandestine Drug Labs

A listing of clandestine drug lab locations. The U.S. Department of Justice ("the Department") provides this web site as a public service. It contains addresses of some locations where law enforcement agencies reported they found chemicals or other items that indicated the presence of either clandestine drug laboratories or dumpsites. In most cases, the source of the entries is not the Department, and the Department has not verified the entry and does not guarantee its accuracy. Members of the public must verify the accuracy of all entries by, for example, contacting local law enforcement and local health departments.

Date of Government Version: 09/21/2018
Date Data Arrived at EDR: 09/21/2018
Date Made Active in Reports: 11/09/2018
Number of Days to Update: 49

Source: Drug Enforcement Administration
Telephone: 202-307-1000
Last EDR Contact: 11/26/2018
Next Scheduled EDR Contact: 03/11/2019
Data Release Frequency: Quarterly

GOVERNMENT RECORDS SEARCHED / DATA CURRENCY TRACKING

LIENS 2: CERCLA Lien Information

A Federal CERCLA ('Superfund') lien can exist by operation of law at any site or property at which EPA has spent Superfund monies. These monies are spent to investigate and address releases and threatened releases of contamination. CERCLIS provides information as to the identity of these sites and properties.

| | |
|---|---|
| Date of Government Version: 08/13/2018 | Source: Environmental Protection Agency |
| Date Data Arrived at EDR: 10/04/2018 | Telephone: 202-564-6023 |
| Date Made Active in Reports: 11/16/2018 | Last EDR Contact: 11/27/2018 |
| Number of Days to Update: 43 | Next Scheduled EDR Contact: 02/04/2019 |
| | Data Release Frequency: Semi-Annually |

HMIRS: Hazardous Materials Information Reporting System

Hazardous Materials Incident Report System. HMIRS contains hazardous material spill incidents reported to DOT.

| | |
|---|---|
| Date of Government Version: 03/26/2018 | Source: U.S. Department of Transportation |
| Date Data Arrived at EDR: 03/27/2018 | Telephone: 202-366-4555 |
| Date Made Active in Reports: 06/08/2018 | Last EDR Contact: 09/25/2018 |
| Number of Days to Update: 73 | Next Scheduled EDR Contact: 01/07/2019 |
| | Data Release Frequency: Quarterly |

Records of Emergency Release Reports

KY SPILLS: State spills

A listing of spill and/or release related incidents.

| | |
|---|--|
| Date of Government Version: 08/07/2018 | Source: DEP, Emergency Response |
| Date Data Arrived at EDR: 08/09/2018 | Telephone: 502-564-2380 |
| Date Made Active in Reports: 09/13/2018 | Last EDR Contact: 10/15/2018 |
| Number of Days to Update: 35 | Next Scheduled EDR Contact: 01/28/2019 |
| | Data Release Frequency: Varies |

RCRA NonGen / NLR: RCRA - Non Generators / No Longer Regulated

RCRAInfo is EPA's comprehensive information system, providing access to data supporting the Resource Conservation and Recovery Act (RCRA) of 1976 and the Hazardous and Solid Waste Amendments (HSWA) of 1984. The database includes selective information on sites which generate, transport, store, treat and/or dispose of hazardous waste as defined by the Resource Conservation and Recovery Act (RCRA). Non-Generators do not presently generate hazardous waste.

| | |
|---|---|
| Date of Government Version: 03/01/2018 | Source: Environmental Protection Agency |
| Date Data Arrived at EDR: 03/28/2018 | Telephone: (404) 562-8651 |
| Date Made Active in Reports: 06/22/2018 | Last EDR Contact: 12/03/2018 |
| Number of Days to Update: 86 | Next Scheduled EDR Contact: 01/07/2019 |
| | Data Release Frequency: Quarterly |

FUDS: Formerly Used Defense Sites

The listing includes locations of Formerly Used Defense Sites properties where the US Army Corps of Engineers is actively working or will take necessary cleanup actions.

| | |
|---|--|
| Date of Government Version: 01/31/2015 | Source: U.S. Army Corps of Engineers |
| Date Data Arrived at EDR: 07/08/2015 | Telephone: 202-528-4285 |
| Date Made Active in Reports: 10/13/2015 | Last EDR Contact: 11/19/2018 |
| Number of Days to Update: 97 | Next Scheduled EDR Contact: 03/04/2019 |
| | Data Release Frequency: Varies |

DOD: Department of Defense Sites

This data set consists of federally owned or administered lands, administered by the Department of Defense, that have any area equal to or greater than 640 acres of the United States, Puerto Rico, and the U.S. Virgin Islands.

| | |
|---|--|
| Date of Government Version: 12/31/2005 | Source: USGS |
| Date Data Arrived at EDR: 11/10/2006 | Telephone: 888-275-8747 |
| Date Made Active in Reports: 01/11/2007 | Last EDR Contact: 10/12/2018 |
| Number of Days to Update: 62 | Next Scheduled EDR Contact: 01/21/2019 |
| | Data Release Frequency: Semi-Annually |

GOVERNMENT RECORDS SEARCHED / DATA CURRENCY TRACKING

FEDLAND: Federal and Indian Lands

Federally and Indian administrated lands of the United States. Lands included are administrated by: Army Corps of Engineers, Bureau of Reclamation, National Wild and Scenic River, National Wildlife Refuge, Public Domain Land, Wilderness, Wilderness Study Area, Wildlife Management Area, Bureau of Indian Affairs, Bureau of Land Management, Department of Justice, Forest Service, Fish and Wildlife Service, National Park Service.

| | |
|---|--|
| Date of Government Version: 12/31/2005 | Source: U.S. Geological Survey |
| Date Data Arrived at EDR: 02/06/2006 | Telephone: 888-275-8747 |
| Date Made Active in Reports: 01/11/2007 | Last EDR Contact: 10/12/2018 |
| Number of Days to Update: 339 | Next Scheduled EDR Contact: 01/21/2019 |
| | Data Release Frequency: N/A |

SCRD DRYCLEANERS: State Coalition for Remediation of Drycleaners Listing

The State Coalition for Remediation of Drycleaners was established in 1998, with support from the U.S. EPA Office of Superfund Remediation and Technology Innovation. It is comprised of representatives of states with established drycleaner remediation programs. Currently the member states are Alabama, Connecticut, Florida, Illinois, Kansas, Minnesota, Missouri, North Carolina, Oregon, South Carolina, Tennessee, Texas, and Wisconsin.

| | |
|---|---|
| Date of Government Version: 01/01/2017 | Source: Environmental Protection Agency |
| Date Data Arrived at EDR: 02/03/2017 | Telephone: 615-532-8599 |
| Date Made Active in Reports: 04/07/2017 | Last EDR Contact: 11/16/2018 |
| Number of Days to Update: 63 | Next Scheduled EDR Contact: 02/25/2019 |
| | Data Release Frequency: Varies |

US FIN ASSUR: Financial Assurance Information

All owners and operators of facilities that treat, store, or dispose of hazardous waste are required to provide proof that they will have sufficient funds to pay for the clean up, closure, and post-closure care of their facilities.

| | |
|---|---|
| Date of Government Version: 08/31/2018 | Source: Environmental Protection Agency |
| Date Data Arrived at EDR: 09/25/2018 | Telephone: 202-566-1917 |
| Date Made Active in Reports: 11/09/2018 | Last EDR Contact: 09/25/2018 |
| Number of Days to Update: 45 | Next Scheduled EDR Contact: 01/07/2019 |
| | Data Release Frequency: Quarterly |

EPA WATCH LIST: EPA WATCH LIST

EPA maintains a "Watch List" to facilitate dialogue between EPA, state and local environmental agencies on enforcement matters relating to facilities with alleged violations identified as either significant or high priority. Being on the Watch List does not mean that the facility has actually violated the law only that an investigation by EPA or a state or local environmental agency has led those organizations to allege that an unproven violation has in fact occurred. Being on the Watch List does not represent a higher level of concern regarding the alleged violations that were detected, but instead indicates cases requiring additional dialogue between EPA, state and local agencies - primarily because of the length of time the alleged violation has gone unaddressed or unresolved.

| | |
|---|---|
| Date of Government Version: 08/30/2013 | Source: Environmental Protection Agency |
| Date Data Arrived at EDR: 03/21/2014 | Telephone: 617-520-3000 |
| Date Made Active in Reports: 06/17/2014 | Last EDR Contact: 11/05/2018 |
| Number of Days to Update: 88 | Next Scheduled EDR Contact: 02/18/2019 |
| | Data Release Frequency: Quarterly |

2020 COR ACTION: 2020 Corrective Action Program List

The EPA has set ambitious goals for the RCRA Corrective Action program by creating the 2020 Corrective Action Universe. This RCRA cleanup baseline includes facilities expected to need corrective action. The 2020 universe contains a wide variety of sites. Some properties are heavily contaminated while others were contaminated but have since been cleaned up. Still others have not been fully investigated yet, and may require little or no remediation. Inclusion in the 2020 Universe does not necessarily imply failure on the part of a facility to meet its RCRA obligations.

| | |
|---|---|
| Date of Government Version: 09/30/2017 | Source: Environmental Protection Agency |
| Date Data Arrived at EDR: 05/08/2018 | Telephone: 703-308-4044 |
| Date Made Active in Reports: 07/20/2018 | Last EDR Contact: 11/09/2018 |
| Number of Days to Update: 73 | Next Scheduled EDR Contact: 02/18/2019 |
| | Data Release Frequency: Varies |

GOVERNMENT RECORDS SEARCHED / DATA CURRENCY TRACKING

TSCA: Toxic Substances Control Act

Toxic Substances Control Act. TSCA identifies manufacturers and importers of chemical substances included on the TSCA Chemical Substance Inventory list. It includes data on the production volume of these substances by plant site.

| | |
|---|--|
| Date of Government Version: 12/31/2016 | Source: EPA |
| Date Data Arrived at EDR: 06/21/2017 | Telephone: 202-260-5521 |
| Date Made Active in Reports: 01/05/2018 | Last EDR Contact: 09/21/2018 |
| Number of Days to Update: 198 | Next Scheduled EDR Contact: 12/31/2018 |
| | Data Release Frequency: Every 4 Years |

TRIS: Toxic Chemical Release Inventory System

Toxic Release Inventory System. TRIS identifies facilities which release toxic chemicals to the air, water and land in reportable quantities under SARA Title III Section 313.

| | |
|---|--|
| Date of Government Version: 12/31/2016 | Source: EPA |
| Date Data Arrived at EDR: 01/10/2018 | Telephone: 202-566-0250 |
| Date Made Active in Reports: 01/12/2018 | Last EDR Contact: 11/16/2018 |
| Number of Days to Update: 2 | Next Scheduled EDR Contact: 03/04/2019 |
| | Data Release Frequency: Annually |

SSTS: Section 7 Tracking Systems

Section 7 of the Federal Insecticide, Fungicide and Rodenticide Act, as amended (92 Stat. 829) requires all registered pesticide-producing establishments to submit a report to the Environmental Protection Agency by March 1st each year. Each establishment must report the types and amounts of pesticides, active ingredients and devices being produced, and those having been produced and sold or distributed in the past year.

| | |
|---|--|
| Date of Government Version: 12/31/2009 | Source: EPA |
| Date Data Arrived at EDR: 12/10/2010 | Telephone: 202-564-4203 |
| Date Made Active in Reports: 02/25/2011 | Last EDR Contact: 10/24/2018 |
| Number of Days to Update: 77 | Next Scheduled EDR Contact: 02/04/2019 |
| | Data Release Frequency: Annually |

ROD: Records Of Decision

Record of Decision. ROD documents mandate a permanent remedy at an NPL (Superfund) site containing technical and health information to aid in the cleanup.

| | |
|---|--|
| Date of Government Version: 08/13/2018 | Source: EPA |
| Date Data Arrived at EDR: 10/04/2018 | Telephone: 703-416-0223 |
| Date Made Active in Reports: 11/16/2018 | Last EDR Contact: 11/27/2018 |
| Number of Days to Update: 43 | Next Scheduled EDR Contact: 03/18/2019 |
| | Data Release Frequency: Annually |

RMP: Risk Management Plans

GOVERNMENT RECORDS SEARCHED / DATA CURRENCY TRACKING

When Congress passed the Clean Air Act Amendments of 1990, it required EPA to publish regulations and guidance for chemical accident prevention at facilities using extremely hazardous substances. The Risk Management Program Rule (RMP Rule) was written to implement Section 112(r) of these amendments. The rule, which built upon existing industry codes and standards, requires companies of all sizes that use certain flammable and toxic substances to develop a Risk Management Program, which includes a(n): Hazard assessment that details the potential effects of an accidental release, an accident history of the last five years, and an evaluation of worst-case and alternative accidental releases; Prevention program that includes safety precautions and maintenance, monitoring, and employee training measures; and Emergency response program that spells out emergency health care, employee training measures and procedures for informing the public and response agencies (e.g the fire department) should an accident occur.

| | |
|---|---|
| Date of Government Version: 08/01/2018 | Source: Environmental Protection Agency |
| Date Data Arrived at EDR: 08/22/2018 | Telephone: 202-564-8600 |
| Date Made Active in Reports: 10/05/2018 | Last EDR Contact: 10/23/2018 |
| Number of Days to Update: 44 | Next Scheduled EDR Contact: 02/04/2019 |
| | Data Release Frequency: Varies |

RAATS: RCRA Administrative Action Tracking System

RCRA Administration Action Tracking System. RAATS contains records based on enforcement actions issued under RCRA pertaining to major violators and includes administrative and civil actions brought by the EPA. For administration actions after September 30, 1995, data entry in the RAATS database was discontinued. EPA will retain a copy of the database for historical records. It was necessary to terminate RAATS because a decrease in agency resources made it impossible to continue to update the information contained in the database.

| | |
|---|---|
| Date of Government Version: 04/17/1995 | Source: EPA |
| Date Data Arrived at EDR: 07/03/1995 | Telephone: 202-564-4104 |
| Date Made Active in Reports: 08/07/1995 | Last EDR Contact: 06/02/2008 |
| Number of Days to Update: 35 | Next Scheduled EDR Contact: 09/01/2008 |
| | Data Release Frequency: No Update Planned |

PRP: Potentially Responsible Parties

A listing of verified Potentially Responsible Parties

| | |
|---|--|
| Date of Government Version: 08/13/2018 | Source: EPA |
| Date Data Arrived at EDR: 10/04/2018 | Telephone: 202-564-6023 |
| Date Made Active in Reports: 11/09/2018 | Last EDR Contact: 10/04/2018 |
| Number of Days to Update: 36 | Next Scheduled EDR Contact: 02/18/2019 |
| | Data Release Frequency: Quarterly |

PADS: PCB Activity Database System

PCB Activity Database. PADS Identifies generators, transporters, commercial storers and/or brokers and disposers of PCB's who are required to notify the EPA of such activities.

| | |
|---|--|
| Date of Government Version: 06/01/2017 | Source: EPA |
| Date Data Arrived at EDR: 06/09/2017 | Telephone: 202-566-0500 |
| Date Made Active in Reports: 10/13/2017 | Last EDR Contact: 10/11/2018 |
| Number of Days to Update: 126 | Next Scheduled EDR Contact: 01/21/2019 |
| | Data Release Frequency: Annually |

ICIS: Integrated Compliance Information System

The Integrated Compliance Information System (ICIS) supports the information needs of the national enforcement and compliance program as well as the unique needs of the National Pollutant Discharge Elimination System (NPDES) program.

| | |
|---|---|
| Date of Government Version: 11/18/2016 | Source: Environmental Protection Agency |
| Date Data Arrived at EDR: 11/23/2016 | Telephone: 202-564-2501 |
| Date Made Active in Reports: 02/10/2017 | Last EDR Contact: 10/09/2018 |
| Number of Days to Update: 79 | Next Scheduled EDR Contact: 01/21/2019 |
| | Data Release Frequency: Quarterly |

GOVERNMENT RECORDS SEARCHED / DATA CURRENCY TRACKING

FTTS: FIFRA/ TSCA Tracking System - FIFRA (Federal Insecticide, Fungicide, & Rodenticide Act)/TSCA (Toxic Substances Control Act)

FTTS tracks administrative cases and pesticide enforcement actions and compliance activities related to FIFRA, TSCA and EPCRA (Emergency Planning and Community Right-to-Know Act). To maintain currency, EDR contacts the Agency on a quarterly basis.

Date of Government Version: 04/09/2009

Date Data Arrived at EDR: 04/16/2009

Date Made Active in Reports: 05/11/2009

Number of Days to Update: 25

Source: EPA/Office of Prevention, Pesticides and Toxic Substances

Telephone: 202-566-1667

Last EDR Contact: 08/18/2017

Next Scheduled EDR Contact: 12/04/2017

Data Release Frequency: Quarterly

FTTS INSP: FIFRA/ TSCA Tracking System - FIFRA (Federal Insecticide, Fungicide, & Rodenticide Act)/TSCA (Toxic Substances Control Act)

FTTS tracks administrative cases and pesticide enforcement actions and compliance activities related to FIFRA, TSCA and EPCRA (Emergency Planning and Community Right-to-Know Act). To maintain currency, EDR contacts the Agency on a quarterly basis.

Date of Government Version: 04/09/2009

Date Data Arrived at EDR: 04/16/2009

Date Made Active in Reports: 05/11/2009

Number of Days to Update: 25

Source: EPA/Office of Prevention, Pesticides and Toxic Substances

Telephone: 202-566-1667

Last EDR Contact: 08/18/2017

Next Scheduled EDR Contact: 12/04/2017

Data Release Frequency: Quarterly

MLTS: Material Licensing Tracking System

MLTS is maintained by the Nuclear Regulatory Commission and contains a list of approximately 8,100 sites which possess or use radioactive materials and which are subject to NRC licensing requirements. To maintain currency, EDR contacts the Agency on a quarterly basis.

Date of Government Version: 08/30/2016

Date Data Arrived at EDR: 09/08/2016

Date Made Active in Reports: 10/21/2016

Number of Days to Update: 43

Source: Nuclear Regulatory Commission

Telephone: 301-415-7169

Last EDR Contact: 10/11/2018

Next Scheduled EDR Contact: 02/04/2019

Data Release Frequency: Quarterly

COAL ASH DOE: Steam-Electric Plant Operation Data

A listing of power plants that store ash in surface ponds.

Date of Government Version: 12/31/2005

Date Data Arrived at EDR: 08/07/2009

Date Made Active in Reports: 10/22/2009

Number of Days to Update: 76

Source: Department of Energy

Telephone: 202-586-8719

Last EDR Contact: 09/07/2018

Next Scheduled EDR Contact: 12/17/2018

Data Release Frequency: Varies

COAL ASH EPA: Coal Combustion Residues Surface Impoundments List

A listing of coal combustion residues surface impoundments with high hazard potential ratings.

Date of Government Version: 07/01/2014

Date Data Arrived at EDR: 09/10/2014

Date Made Active in Reports: 10/20/2014

Number of Days to Update: 40

Source: Environmental Protection Agency

Telephone: N/A

Last EDR Contact: 12/03/2018

Next Scheduled EDR Contact: 03/18/2019

Data Release Frequency: Varies

PCB TRANSFORMER: PCB Transformer Registration Database

The database of PCB transformer registrations that includes all PCB registration submittals.

Date of Government Version: 05/24/2017

Date Data Arrived at EDR: 11/30/2017

Date Made Active in Reports: 12/15/2017

Number of Days to Update: 15

Source: Environmental Protection Agency

Telephone: 202-566-0517

Last EDR Contact: 10/26/2018

Next Scheduled EDR Contact: 02/04/2019

Data Release Frequency: Varies

GOVERNMENT RECORDS SEARCHED / DATA CURRENCY TRACKING

RADINFO: Radiation Information Database

The Radiation Information Database (RADINFO) contains information about facilities that are regulated by U.S. Environmental Protection Agency (EPA) regulations for radiation and radioactivity.

| | |
|---|---|
| Date of Government Version: 10/02/2018 | Source: Environmental Protection Agency |
| Date Data Arrived at EDR: 10/03/2018 | Telephone: 202-343-9775 |
| Date Made Active in Reports: 11/09/2018 | Last EDR Contact: 10/03/2018 |
| Number of Days to Update: 37 | Next Scheduled EDR Contact: 01/14/2019 |
| | Data Release Frequency: Quarterly |

HIST FTTS: FIFRA/TSCA Tracking System Inspection & Enforcement Case Listing

A complete inspection and enforcement case listing from the FIFRA/TSCA Tracking System (FTTS) for all ten EPA regions. The information was obtained from the National Compliance Database (NCDB). NCDB supports the implementation of FIFRA (Federal Insecticide, Fungicide, and Rodenticide Act) and TSCA (Toxic Substances Control Act). Some EPA regions are now closing out records. Because of that, and the fact that some EPA regions are not providing EPA Headquarters with updated records, it was decided to create a HIST FTTS database. It included records that may not be included in the newer FTTS database updates. This database is no longer updated.

| | |
|---|---|
| Date of Government Version: 10/19/2006 | Source: Environmental Protection Agency |
| Date Data Arrived at EDR: 03/01/2007 | Telephone: 202-564-2501 |
| Date Made Active in Reports: 04/10/2007 | Last EDR Contact: 12/17/2008 |
| Number of Days to Update: 40 | Next Scheduled EDR Contact: 03/17/2008 |
| | Data Release Frequency: No Update Planned |

HIST FTTS INSP: FIFRA/TSCA Tracking System Inspection & Enforcement Case Listing

A complete inspection and enforcement case listing from the FIFRA/TSCA Tracking System (FTTS) for all ten EPA regions. The information was obtained from the National Compliance Database (NCDB). NCDB supports the implementation of FIFRA (Federal Insecticide, Fungicide, and Rodenticide Act) and TSCA (Toxic Substances Control Act). Some EPA regions are now closing out records. Because of that, and the fact that some EPA regions are not providing EPA Headquarters with updated records, it was decided to create a HIST FTTS database. It included records that may not be included in the newer FTTS database updates. This database is no longer updated.

| | |
|---|---|
| Date of Government Version: 10/19/2006 | Source: Environmental Protection Agency |
| Date Data Arrived at EDR: 03/01/2007 | Telephone: 202-564-2501 |
| Date Made Active in Reports: 04/10/2007 | Last EDR Contact: 12/17/2008 |
| Number of Days to Update: 40 | Next Scheduled EDR Contact: 03/17/2008 |
| | Data Release Frequency: No Update Planned |

DOT OPS: Incident and Accident Data

Department of Transportation, Office of Pipeline Safety Incident and Accident data.

| | |
|---|---|
| Date of Government Version: 07/31/2012 | Source: Department of Transportation, Office of Pipeline Safety |
| Date Data Arrived at EDR: 08/07/2012 | Telephone: 202-366-4595 |
| Date Made Active in Reports: 09/18/2012 | Last EDR Contact: 10/30/2018 |
| Number of Days to Update: 42 | Next Scheduled EDR Contact: 02/11/2019 |
| | Data Release Frequency: Varies |

CONSENT: Superfund (CERCLA) Consent Decrees

Major legal settlements that establish responsibility and standards for cleanup at NPL (Superfund) sites. Released periodically by United States District Courts after settlement by parties to litigation matters.

| | |
|---|---|
| Date of Government Version: 06/30/2018 | Source: Department of Justice, Consent Decree Library |
| Date Data Arrived at EDR: 07/17/2018 | Telephone: Varies |
| Date Made Active in Reports: 10/05/2018 | Last EDR Contact: 10/01/2018 |
| Number of Days to Update: 80 | Next Scheduled EDR Contact: 12/31/2018 |
| | Data Release Frequency: Varies |

BRS: Biennial Reporting System

The Biennial Reporting System is a national system administered by the EPA that collects data on the generation and management of hazardous waste. BRS captures detailed data from two groups: Large Quantity Generators (LQG) and Treatment, Storage, and Disposal Facilities.

GOVERNMENT RECORDS SEARCHED / DATA CURRENCY TRACKING

Date of Government Version: 12/31/2015
Date Data Arrived at EDR: 02/22/2017
Date Made Active in Reports: 09/28/2017
Number of Days to Update: 218

Source: EPA/NTIS
Telephone: 800-424-9346
Last EDR Contact: 11/21/2018
Next Scheduled EDR Contact: 03/04/2019
Data Release Frequency: Biennially

INDIAN RESERV: Indian Reservations

This map layer portrays Indian administered lands of the United States that have any area equal to or greater than 640 acres.

Date of Government Version: 12/31/2014
Date Data Arrived at EDR: 07/14/2015
Date Made Active in Reports: 01/10/2017
Number of Days to Update: 546

Source: USGS
Telephone: 202-208-3710
Last EDR Contact: 10/09/2018
Next Scheduled EDR Contact: 01/21/2019
Data Release Frequency: Semi-Annually

FUSRAP: Formerly Utilized Sites Remedial Action Program

DOE established the Formerly Utilized Sites Remedial Action Program (FUSRAP) in 1974 to remediate sites where radioactive contamination remained from Manhattan Project and early U.S. Atomic Energy Commission (AEC) operations.

Date of Government Version: 08/08/2017
Date Data Arrived at EDR: 09/11/2018
Date Made Active in Reports: 09/14/2018
Number of Days to Update: 3

Source: Department of Energy
Telephone: 202-586-3559
Last EDR Contact: 11/01/2018
Next Scheduled EDR Contact: 02/18/2019
Data Release Frequency: Varies

UMTRA: Uranium Mill Tailings Sites

Uranium ore was mined by private companies for federal government use in national defense programs. When the mills shut down, large piles of the sand-like material (mill tailings) remain after uranium has been extracted from the ore. Levels of human exposure to radioactive materials from the piles are low; however, in some cases tailings were used as construction materials before the potential health hazards of the tailings were recognized.

Date of Government Version: 06/23/2017
Date Data Arrived at EDR: 10/11/2017
Date Made Active in Reports: 11/03/2017
Number of Days to Update: 23

Source: Department of Energy
Telephone: 505-845-0011
Last EDR Contact: 11/16/2018
Next Scheduled EDR Contact: 03/04/2019
Data Release Frequency: Varies

LEAD SMELTER 1: Lead Smelter Sites

A listing of former lead smelter site locations.

Date of Government Version: 08/13/2018
Date Data Arrived at EDR: 10/04/2018
Date Made Active in Reports: 11/16/2018
Number of Days to Update: 43

Source: Environmental Protection Agency
Telephone: 703-603-8787
Last EDR Contact: 11/27/2018
Next Scheduled EDR Contact: 01/14/2019
Data Release Frequency: Varies

LEAD SMELTER 2: Lead Smelter Sites

A listing of former lead smelter site locations.

Date of Government Version: 08/13/2018
Date Data Arrived at EDR: 10/04/2018
Date Made Active in Reports: 11/16/2018
Number of Days to Update: 43

Source: Environmental Protection Agency
Telephone: 703-603-8787
Last EDR Contact: 11/27/2018
Next Scheduled EDR Contact: 01/14/2019
Data Release Frequency: Varies

US AIRS (AFS): Aerometric Information Retrieval System Facility Subsystem

Date of Government Version: 10/27/2009
Date Data Arrived at EDR: 11/10/2009
Date Made Active in Reports: 12/08/2009
Number of Days to Update: 28

Source: N/A
Telephone: N/A
Last EDR Contact: 11/12/1996
Next Scheduled EDR Contact: N/A
Data Release Frequency: Annually

GOVERNMENT RECORDS SEARCHED / DATA CURRENCY TRACKING

US AIRS MINOR: Aerometric Information Retrieval System Facility Subsystem

| | |
|---|----------------------------------|
| Date of Government Version: 10/27/2009 | Source: N/A |
| Date Data Arrived at EDR: 11/10/2009 | Telephone: N/A |
| Date Made Active in Reports: 12/08/2009 | Last EDR Contact: 11/12/1996 |
| Number of Days to Update: 28 | Next Scheduled EDR Contact: N/A |
| | Data Release Frequency: Annually |

US MINES: Active Mines & Mineral Plants Database Listing

Active Mines and Mineral Processing Plant operations for commodities monitored by the Minerals Information Team of the USGS.

| | |
|---|--|
| Date of Government Version: 04/14/2011 | Source: USGS |
| Date Data Arrived at EDR: 06/08/2011 | Telephone: 703-648-7709 |
| Date Made Active in Reports: 09/13/2011 | Last EDR Contact: 11/30/2018 |
| Number of Days to Update: 97 | Next Scheduled EDR Contact: 03/11/2019 |
| | Data Release Frequency: Varies |

US MINES 2: Active Mines & Mineral Plants Database Listing

Active Mines and Mineral Processing Plant operations for commodities monitored by the Minerals Information Team of the USGS.

| | |
|---|--|
| Date of Government Version: 04/14/2011 | Source: USGS |
| Date Data Arrived at EDR: 06/08/2011 | Telephone: 703-648-7709 |
| Date Made Active in Reports: 09/13/2011 | Last EDR Contact: 11/30/2018 |
| Number of Days to Update: 97 | Next Scheduled EDR Contact: 03/11/2019 |
| | Data Release Frequency: Varies |

US MINES 3: Active Mines & Mineral Plants Database Listing

Active Mines and Mineral Processing Plant operations for commodities monitored by the Minerals Information Team of the USGS.

| | |
|---|--|
| Date of Government Version: 04/14/2011 | Source: USGS |
| Date Data Arrived at EDR: 06/08/2011 | Telephone: 703-648-7709 |
| Date Made Active in Reports: 09/13/2011 | Last EDR Contact: 11/30/2018 |
| Number of Days to Update: 97 | Next Scheduled EDR Contact: 03/11/2019 |
| | Data Release Frequency: Varies |

ABANDONED MINES: Abandoned Mines

An inventory of land and water impacted by past mining (primarily coal mining) is maintained by OSMRE to provide information needed to implement the Surface Mining Control and Reclamation Act of 1977 (SMCRA). The inventory contains information on the location, type, and extent of AML impacts, as well as, information on the cost associated with the reclamation of those problems. The inventory is based upon field surveys by State, Tribal, and OSMRE program officials. It is dynamic to the extent that it is modified as new problems are identified and existing problems are reclaimed.

| | |
|---|--|
| Date of Government Version: 09/10/2018 | Source: Department of Interior |
| Date Data Arrived at EDR: 09/11/2018 | Telephone: 202-208-2609 |
| Date Made Active in Reports: 09/14/2018 | Last EDR Contact: 09/10/2018 |
| Number of Days to Update: 3 | Next Scheduled EDR Contact: 12/24/2018 |
| | Data Release Frequency: Quarterly |

FINDS: Facility Index System/Facility Registry System

Facility Index System. FINDS contains both facility information and 'pointers' to other sources that contain more detail. EDR includes the following FINDS databases in this report: PCS (Permit Compliance System), AIRS (Aerometric Information Retrieval System), DOCKET (Enforcement Docket used to manage and track information on civil judicial enforcement cases for all environmental statutes), FURS (Federal Underground Injection Control), C-DOCKET (Criminal Docket System used to track criminal enforcement actions for all environmental statutes), FFIS (Federal Facilities Information System), STATE (State Environmental Laws and Statutes), and PADS (PCB Activity Data System).

GOVERNMENT RECORDS SEARCHED / DATA CURRENCY TRACKING

Date of Government Version: 08/07/2018
Date Data Arrived at EDR: 09/05/2018
Date Made Active in Reports: 10/05/2018
Number of Days to Update: 30

Source: EPA
Telephone: (404) 562-9900
Last EDR Contact: 09/18/2018
Next Scheduled EDR Contact: 12/17/2018
Data Release Frequency: Quarterly

DOCKET HWC: Hazardous Waste Compliance Docket Listing

A complete list of the Federal Agency Hazardous Waste Compliance Docket Facilities.

Date of Government Version: 05/31/2018
Date Data Arrived at EDR: 07/26/2018
Date Made Active in Reports: 10/05/2018
Number of Days to Update: 71

Source: Environmental Protection Agency
Telephone: 202-564-0527
Last EDR Contact: 11/30/2018
Next Scheduled EDR Contact: 03/11/2019
Data Release Frequency: Varies

UXO: Unexploded Ordnance Sites

A listing of unexploded ordnance site locations

Date of Government Version: 09/30/2017
Date Data Arrived at EDR: 06/19/2018
Date Made Active in Reports: 09/14/2018
Number of Days to Update: 87

Source: Department of Defense
Telephone: 703-704-1564
Last EDR Contact: 10/15/2018
Next Scheduled EDR Contact: 01/28/2019
Data Release Frequency: Varies

ECHO: Enforcement & Compliance History Information

ECHO provides integrated compliance and enforcement information for about 800,000 regulated facilities nationwide.

Date of Government Version: 09/02/2018
Date Data Arrived at EDR: 09/05/2018
Date Made Active in Reports: 09/14/2018
Number of Days to Update: 9

Source: Environmental Protection Agency
Telephone: 202-564-2280
Last EDR Contact: 09/05/2018
Next Scheduled EDR Contact: 12/17/2018
Data Release Frequency: Quarterly

FUELS PROGRAM: EPA Fuels Program Registered Listing

This listing includes facilities that are registered under the Part 80 (Code of Federal Regulations) EPA Fuels Programs. All companies now are required to submit new and updated registrations.

Date of Government Version: 08/22/2018
Date Data Arrived at EDR: 08/22/2018
Date Made Active in Reports: 10/05/2018
Number of Days to Update: 44

Source: EPA
Telephone: 800-385-6164
Last EDR Contact: 11/19/2018
Next Scheduled EDR Contact: 03/04/2019
Data Release Frequency: Quarterly

Other Ascertainable Records

KY AIRS: Permitted Airs Facility Listing

A listing of permitted Airs facilities.

Date of Government Version: 08/22/2018
Date Data Arrived at EDR: 08/23/2018
Date Made Active in Reports: 09/12/2018
Number of Days to Update: 20

Source: Department of Environmental Protection
Telephone: 502-573-3382
Last EDR Contact: 10/29/2018
Next Scheduled EDR Contact: 02/11/2019
Data Release Frequency: Semi-Annually

KY ASBESTOS: Asbestos Notification Listing

Asbestos sites

Date of Government Version: 10/04/2018
Date Data Arrived at EDR: 10/05/2018
Date Made Active in Reports: 11/06/2018
Number of Days to Update: 32

Source: Department of Environmental Protection
Telephone: 502-782-6780
Last EDR Contact: 12/03/2018
Next Scheduled EDR Contact: 03/18/2019
Data Release Frequency: Varies

GOVERNMENT RECORDS SEARCHED / DATA CURRENCY TRACKING

KY COAL ASH: Coal Ash Disposal Sites

A listing of coal ash pond site locations.

Date of Government Version: 12/09/2013

Date Data Arrived at EDR: 05/01/2014

Date Made Active in Reports: 07/07/2014

Number of Days to Update: 67

Source: Department of Environmental Protection

Telephone: 502-564-6716

Last EDR Contact: 10/29/2018

Next Scheduled EDR Contact: 02/11/2019

Data Release Frequency: Varies

KY DRYCLEANERS: Drycleaner Listing

A listing of drycleaner facility locations.

Date of Government Version: 08/22/2018

Date Data Arrived at EDR: 08/23/2018

Date Made Active in Reports: 09/12/2018

Number of Days to Update: 20

Source: Department of Environmental Protection

Telephone: 502-573-3382

Last EDR Contact: 10/29/2018

Next Scheduled EDR Contact: 02/11/2019

Data Release Frequency: Semi-Annually

KY Financial Assurance 1: Financial Assurance Information Listing

A listing of financial assurance information.

Date of Government Version: 08/22/2018

Date Data Arrived at EDR: 08/23/2018

Date Made Active in Reports: 09/12/2018

Number of Days to Update: 20

Source: Department of Environmental Protection

Telephone: 502-564-6716

Last EDR Contact: 10/29/2018

Next Scheduled EDR Contact: 02/11/2019

Data Release Frequency: Varies

KY Financial Assurance 2: Financial Assurance Information Listing

Financial Assurance information for underground storage tank facilities. Financial assurance is intended to ensure that resources are available to pay for the cost of closure, post-closure care, and corrective measures if the owner or operator of a regulated facility is unable or unwilling to pay.

Date of Government Version: 05/14/2014

Date Data Arrived at EDR: 06/06/2014

Date Made Active in Reports: 06/24/2014

Number of Days to Update: 18

Source: Department of Environmental Protection

Telephone: 502-564-5981

Last EDR Contact: 10/29/2018

Next Scheduled EDR Contact: 02/11/2019

Data Release Frequency: Varies

KY Financial Assurance 3: Financial Assurance Information Listing

A listing of financial assurance information for solid waste facilities. Financial assurance is intended to ensure that resources are available to pay for the cost of closure, post-closure care, and corrective measures if the owner or operator of a regulated facility is unable or unwilling to pay.

Date of Government Version: 08/22/2018

Date Data Arrived at EDR: 08/23/2018

Date Made Active in Reports: 09/13/2018

Number of Days to Update: 21

Source: Department of Environmental Protection

Telephone: 502-564-6716

Last EDR Contact: 10/29/2018

Next Scheduled EDR Contact: 02/11/2019

Data Release Frequency: Varies

KY LEAD: Environmental Lead Program Report Tracking Database

Lead Report Tracking Database

Date of Government Version: 01/27/2017

Date Data Arrived at EDR: 02/02/2017

Date Made Active in Reports: 08/21/2017

Number of Days to Update: 200

Source: Department of Public Health

Telephone: 502-564-4537

Last EDR Contact: 11/15/2018

Next Scheduled EDR Contact: 02/18/2019

Data Release Frequency: Varies

KY NPDES: Permitted Facility Listing

A listing of permitted wastewater facilities.

GOVERNMENT RECORDS SEARCHED / DATA CURRENCY TRACKING

Date of Government Version: 08/27/2018
Date Data Arrived at EDR: 08/28/2018
Date Made Active in Reports: 09/13/2018
Number of Days to Update: 16

Source: Department of Environmental Protection
Telephone: 502-564-3410
Last EDR Contact: 11/05/2018
Next Scheduled EDR Contact: 02/18/2019
Data Release Frequency: Semi-Annually

KY UIC: UIC Information

A listing of wells identified as underground injection wells, in the Kentucky Oil & Gas Wells data base.

Date of Government Version: 08/10/2018
Date Data Arrived at EDR: 10/17/2018
Date Made Active in Reports: 11/06/2018
Number of Days to Update: 20

Source: Kentucky Geological Survey
Telephone: 859-323-0544
Last EDR Contact: 10/17/2018
Next Scheduled EDR Contact: 01/28/2019
Data Release Frequency: Quarterly

EDR MGP: EDR Proprietary Manufactured Gas Plants

The EDR Proprietary Manufactured Gas Plant Database includes records of coal gas plants (manufactured gas plants) compiled by EDR's researchers. Manufactured gas sites were used in the United States from the 1800's to 1950's to produce a gas that could be distributed and used as fuel. These plants used whale oil, rosin, coal, or a mixture of coal, oil, and water that also produced a significant amount of waste. Many of the byproducts of the gas production, such as coal tar (oil waste containing volatile and non-volatile chemicals), sludges, oils and other compounds are potentially hazardous to human health and the environment. The byproduct from this process was frequently disposed of directly at the plant site and can remain or spread slowly, serving as a continuous source of soil and groundwater contamination.

Date of Government Version: N/A
Date Data Arrived at EDR: N/A
Date Made Active in Reports: N/A
Number of Days to Update: N/A

Source: EDR, Inc.
Telephone: N/A
Last EDR Contact: N/A
Next Scheduled EDR Contact: N/A
Data Release Frequency: No Update Planned

EDR Hist Auto: EDR Exclusive Historical Auto Stations

EDR has searched selected national collections of business directories and has collected listings of potential gas station/filling station/service station sites that were available to EDR researchers. EDR's review was limited to those categories of sources that might, in EDR's opinion, include gas station/filling station/service station establishments. The categories reviewed included, but were not limited to gas, gas station, gasoline station, filling station, auto, automobile repair, auto service station, service station, etc. This database falls within a category of information EDR classifies as "High Risk Historical Records", or HRHR. EDR's HRHR effort presents unique and sometimes proprietary data about past sites and operations that typically create environmental concerns, but may not show up in current government records searches.

Date of Government Version: N/A
Date Data Arrived at EDR: N/A
Date Made Active in Reports: N/A
Number of Days to Update: N/A

Source: EDR, Inc.
Telephone: N/A
Last EDR Contact: N/A
Next Scheduled EDR Contact: N/A
Data Release Frequency: Varies

EDR Hist Cleaner: EDR Exclusive Historical Cleaners

EDR has searched selected national collections of business directories and has collected listings of potential dry cleaner sites that were available to EDR researchers. EDR's review was limited to those categories of sources that might, in EDR's opinion, include dry cleaning establishments. The categories reviewed included, but were not limited to dry cleaners, cleaners, laundry, laundromat, cleaning/laundry, wash & dry etc. This database falls within a category of information EDR classifies as "High Risk Historical Records", or HRHR. EDR's HRHR effort presents unique and sometimes proprietary data about past sites and operations that typically create environmental concerns, but may not show up in current government records searches.

Date of Government Version: N/A
Date Data Arrived at EDR: N/A
Date Made Active in Reports: N/A
Number of Days to Update: N/A

Source: EDR, Inc.
Telephone: N/A
Last EDR Contact: N/A
Next Scheduled EDR Contact: N/A
Data Release Frequency: Varies

GOVERNMENT RECORDS SEARCHED / DATA CURRENCY TRACKING

EDR RECOVERED GOVERNMENT ARCHIVES

Exclusive Recovered Govt. Archives

KY RGA HWS: Recovered Government Archive State Hazardous Waste Facilities List

The EDR Recovered Government Archive State Hazardous Waste database provides a list of SHWS incidents derived from historical databases and includes many records that no longer appear in current government lists.

Date of Government Version: N/A

Source: Department of Environmental Protection

Date Data Arrived at EDR: 07/01/2013

Telephone: N/A

Date Made Active in Reports: 01/03/2014

Last EDR Contact: 06/01/2012

Number of Days to Update: 186

Next Scheduled EDR Contact: N/A

Data Release Frequency: Varies

KY RGA LF: Recovered Government Archive Solid Waste Facilities List

The EDR Recovered Government Archive Landfill database provides a list of landfills derived from historical databases and includes many records that no longer appear in current government lists.

Date of Government Version: N/A

Source: Department of Environmental Protection

Date Data Arrived at EDR: 07/01/2013

Telephone: N/A

Date Made Active in Reports: 01/15/2014

Last EDR Contact: 06/01/2012

Number of Days to Update: 198

Next Scheduled EDR Contact: N/A

Data Release Frequency: Varies

OTHER DATABASE(S)

Depending on the geographic area covered by this report, the data provided in these specialty databases may or may not be complete. For example, the existence of wetlands information data in a specific report does not mean that all wetlands in the area covered by the report are included. Moreover, the absence of any reported wetlands information does not necessarily mean that wetlands do not exist in the area covered by the report.

Oil/Gas Pipelines

Source: PennWell Corporation

Petroleum Bundle (Crude Oil, Refined Products, Petrochemicals, Gas Liquids (LPG/NGL), and Specialty Gases (Miscellaneous)) N = Natural Gas Bundle (Natural Gas, Gas Liquids (LPG/NGL), and Specialty Gases (Miscellaneous)). This map includes information copyrighted by PennWell Corporation. This information is provided on a best effort basis and PennWell Corporation does not guarantee its accuracy nor warrant its fitness for any particular purpose. Such information has been reprinted with the permission of PennWell.

Electric Power Transmission Line Data

Source: PennWell Corporation

This map includes information copyrighted by PennWell Corporation. This information is provided on a best effort basis and PennWell Corporation does not guarantee its accuracy nor warrant its fitness for any particular purpose. Such information has been reprinted with the permission of PennWell.

Sensitive Receptors: There are individuals deemed sensitive receptors due to their fragile immune systems and special sensitivity to environmental discharges. These sensitive receptors typically include the elderly, the sick, and children. While the location of all sensitive receptors cannot be determined, EDR indicates those buildings and facilities - schools, daycares, hospitals, medical centers, and nursing homes - where individuals who are sensitive receptors are likely to be located.

AHA Hospitals:

Source: American Hospital Association, Inc.

Telephone: 312-280-5991

The database includes a listing of hospitals based on the American Hospital Association's annual survey of hospitals.

Medical Centers: Provider of Services Listing

Source: Centers for Medicare & Medicaid Services

Telephone: 410-786-3000

A listing of hospitals with Medicare provider number, produced by Centers of Medicare & Medicaid Services, a federal agency within the U.S. Department of Health and Human Services.

Nursing Homes

Source: National Institutes of Health

Telephone: 301-594-6248

Information on Medicare and Medicaid certified nursing homes in the United States.

GOVERNMENT RECORDS SEARCHED / DATA CURRENCY TRACKING

Public Schools

Source: National Center for Education Statistics

Telephone: 202-502-7300

The National Center for Education Statistics' primary database on elementary and secondary public education in the United States. It is a comprehensive, annual, national statistical database of all public elementary and secondary schools and school districts, which contains data that are comparable across all states.

Private Schools

Source: National Center for Education Statistics

Telephone: 202-502-7300

The National Center for Education Statistics' primary database on private school locations in the United States.

Daycare Centers: Certified Child Care Homes

Source: Cabinet for Families & Children

Telephone: 502-564-7130

Flood Zone Data: This data was obtained from the Federal Emergency Management Agency (FEMA). It depicts 100-year and 500-year flood zones as defined by FEMA. It includes the National Flood Hazard Layer (NFHL) which incorporates Flood Insurance Rate Map (FIRM) data and Q3 data from FEMA in areas not covered by NFHL.

Source: FEMA

Telephone: 877-336-2627

Date of Government Version: 2003, 2015

NWI: National Wetlands Inventory. This data, available in select counties across the country, was obtained by EDR in 2002, 2005 and 2010 from the U.S. Fish and Wildlife Service.

State Wetlands Data: Wetland Inventory

Source: Environmental & Public Protection Cabinet

Telephone: 502-564-6736

STREET AND ADDRESS INFORMATION

© 2015 TomTom North America, Inc. All rights reserved. This material is proprietary and the subject of copyright protection and other intellectual property rights owned by or licensed to Tele Atlas North America, Inc. The use of this material is subject to the terms of a license agreement. You will be held liable for any unauthorized copying or disclosure of this material.